The Post Leads
Unrivaled in news coverage in Washington, The Post has Associated Press, United Press, Herald Tribune News Service and Wirephoto.

The Washington Post

The Weather
Today—Fair and slightly warmer. Tomorrow—Mostly cloudy and slightly colder. Yesterday—High, 49; low, 20.

NO. 22,812 | Entered as Second-Class Matter, Postoffice, Washington, D. C. | WASHINGTON: WEDNESDAY, NOVEMBER 30, 1938 | ★★★★ | THREE CENTS

UNIVERSITY OF CALIFORNIA DEC 6 - 1938 Library

Copyright, 1938, By The Washington Post.

ADA to Start Work Today On Plans for 1,257 Homes

$6,600,000 Granted 90 Per Cent of Cost Rents to Pay Tenth To Rehouse 5,000

The District Alley Dwelling Authority will set to work at top speed today on plans for construction as soon as possible of 1,257 new homes for slum dwellers made possible by a $6,600,000 loan from the United States Housing Authority announced yesterday by President Roosevelt.

The new homes will house 5,000 slum dwellers at an average rent of $4 per room per month. This rent is lower than that of any existing public housing program in the country. The program is also the only one in the country which will provide new homes for groups with income as low as relief standards.

Loan 90 Per Cent

Total estimated cost of the four projects under the program is $7,336,000. The USHA loan is for 90 per cent of the actual cost, to be repaid in 60 years with 3 per cent interest. The remaining $736,000 will be financed by sale of ADA notes secured by rents, to be retired in 15 years.

The ADA applied for $10,164,021 to pay 100 per cent of the cost of five projects. One was temporarily rejected because average cost of the land was more than $1.50 per square foot.

This is the first of a series of loans to follow. The ADA early this year announced it would ask for a total of $18,000,000. The USHA earmarked $15,000,000 when the application was made five months ago and yesterday announced that loans would be made on the remaining $3,000,000 in the future.

The compromise agreement between the USHA and ADA by which the money is made available calls for the USHA to make annual subsidies over a 60-year period up to a maximum of $256,760 or not more than 2½ per cent of the total development cost of the projects. The District will grant tax exemption of the property as its part of the subsidy.

Halts Controversy

Approval of the contract by President Roosevelt halts temporarily a controversy over details of the loan between John Ihlder, executive officer of the ADA, and Nathan Straus, administrator of the USHA. Each fought for points he considered essential in a public housing program.

The contract as finally approved is a compromise. But heavy burdens are imposed on the local authority because it must charge low rents in a city where construction and all other costs are among the highest in the country.

Ihlder declared yesterday, however, "This is a direct challenge to us, and we will meet it."

One of the compromises was in the percentage of the loan. The ADA applied for a loan of 100 per cent of the costs without an annual subsidy. Straus refused to grant this as contrary to practice on all other USHA loans, and insisted upon a 90 per cent loan with an annual subsidy.

It was on method of granting the subsidy that the ADA won an important and welcome victory. The USHA subsidy will be used to reduce the rent of each home according to the needs of the family.

Terms Unique

In all other USHA loans the subsidy is used to reduce the rent of all dwellings built under the contract. The result is that while the general level of rents is reduced, it is not reduced enough so that the people in the lowest income groups can afford to pay it.

Under the ADA plan a basic rent will be charged in all new homes. This rent will be based upon all costs, and will include repayment of the money and interest over a 60-year period. Some of the tenants will pay this rent. Others will not be able to afford it. So the subsidy money will be used for the payment of their rent in accordance with their needs.

This plan will allow the rehousing of families on relief in new homes. In such cases arrangements

See SLUMS, Page 3, Column 2.

3 Japanese Held In Philippine Riot

Manila, Nov. 29 (AP).—Police said today three Japanese had been arrested and 100 others may be incarcerated as a result of the fight with Filipino authorities 10 days ago on Coron Island in which two Japanese were killed.

The three were charged with illegal possession of explosives and with resisting officials.

Failure

The Community Chest drive will close today and the final figures will show that the Nation's Capital again has stolen milk from babies.

There will be a shortage of some $250,000 against the sum actually needed—$2,127,000, the rock bottom figure that must be produced if 57 institutions in Washington are to function 12 months of the coming year.

This means that hundreds of cases will have to be refused help in 1939—undernourished children, the sick, the aged, the unfortunates—unless something is done.

What is the matter with Washington?

There is a growing suspicion that this town, living fatly on the rest of the country, is growing soft around the waist-line; certainly not around the heart.

For two weeks thousands of hard-working citizens have walked the streets urging subscriptions from other citizens. Committees have worked day and night devoting time and money to put this drive across.

But today figures show 9,000 fewer givers than last year.

Nine thousand persons, and no one knows how many others, decided to let some one else assume his or her obligation to the needy of Washington.

This in the richest city in the United States! Other cities, less fortunately situated, and with greater burdens, go over the top.

One discouraged worker yesterday charged that too many people in Washington love to cry into their cocktail glasses about not being able to vote, or not having anything to say about a few cherry trees, but that when they are asked to do something for their city, blankly look out the window.

It is always easy to write checks for the other fellow. The question is what did you do?

The Washington Post, in examining its own record, feels it did an inadequate job for the Community Chest.

The Washington Post is going to start its campaign in this building all over again.

It is hoped that every one in Washington will ask himself if he cannot boost the ante one dollar, five dollars, or whatever sum is consistent with means. A pledge does not have to be paid right now—any time next year will do.

Reports will soon start rolling in of families found without fuel or food and of babies living on dried bread. No one wants that on his conscience.

Can't Washington finish something it has started—as it used to do?

Civic failure is such a damning indictment of the Nation's Capital.

Victory Fete Unites G. O. P. For 1940

Dewey Ally Drops Test Quits Executive Race Hamilton Wins Vote

(Pictures, Page 12.)

By Robert C. Allright.

The Republican National Committee yesterday closed ranks for a two-year march on 1940 as liberal and conservative party elements submerged differences in a victory demonstration.

Reports of committeemen and brief luncheon speeches reflected general agreement on a middle-of-the-road advance forward, but developed no major boom for any one as 1940 Presidential standard bearer.

"The whole spirit of the meeting was that we are going to win the Presidency," National Chairman John Hamilton, given a vote of confidence, told reporters. He said actual crystallization of party policies for the next two years "must come from Congress."

A threatened test of liberal and conservative party sentiment was averted when Kenneth F. Simpson, New York's new national committeeman and manager of the spectacular Governorship campaign of young Thomas E. Dewey, apparently dropped his bid for a seat on the executive committee.

By prearrangement, the name of

See G. O. P., Page 3, Column 3.

Still Gaining, Pope Attends Services

Vatican City, Nov. 29 (AP).—Pope Pius XI continued to recover tonight from a heart attack suffered last Friday, his physicians said.

Vatican sources quoted the Pope as having said he felt stronger. He attended spiritual services in the chapel of his apartment today and received Eugenio Cardinal Pacelli, Vatican secretary of state, and other prelates to discuss Vatican affairs.

D. C. Lottery Proposed at Tax Hearing

Only New Idea Offered Would Go for Relief Old Bank Deposits Eyed

By James D. Secrest.

A District government lottery to raise unemployment relief funds was proposed yesterday as a solution to the National Capital's tax problem as the Tax Advisory Committee closed a two-day hearing at the Capitol with its own "tentative" dual levy plan badly battered by testimony.

A mild-mannered private citizen, Henry A. Hayward, startled the committee with his suggestion at the close of a plea for protection of savings depositors.

Old Bank Deposits Eyed

While Chairman Daniel J. Donovan gave no indication that the committee will consider the proposal seriously, he admitted it was the only new idea for raising revenue that was presented throughout the hearing.

He then suggested that the District might confiscate the unclaimed bank deposits of perhaps 20 years' standing. Francis G. Addison, jr., president of the Washington Board of Trade and banker, estimated they would amount to $500,000 and stated that the banks would be glad to be rid of them because of the bookkeeping nuisance.

Realty Increase Opposed

The advisory committee will meet again within a few days to study the testimony of more than a score of witnesses with a view to making whatever changes it deems advisable in its tentative tax plan before submitting a report to the Joint Committee on Internal Revenue Taxation.

Witnesses yesterday still were sharply divided in economic groups, with one urging a sales tax to make the "lower third" tax-conscious and the other demanding

See TAXES, Page 6, Column 2.

Warrings Paid Police $60,000 In Year, Is Intimation at Trial

By Howard F. Wentworth.

Intimations that the Warring brothers paid Washington police a total of $60,000 for protection of their numbers racket in 1936 dropped like a bombshell into yesterday's District Court conspiracy proceedings.

Gordon L. R. Sadur, accused jointly with the Warrings of conspiring to defraud the Government, revealed that the "payoff" sum was suggested by officials of the Department of Justice.

Testifying in his own behalf, Sadur first disclosed he was "approached by Federal authorities with a proposition to turn Government witness and was pressed for details of Warring "protection" payments when he refused.

It was during a conference with the late William H. Boyd, chief of the Justice Department Tax Division, that the $60,000 protection item was first mentioned, Sadur said.

He quoted Boyd—who recently committed suicide at his summer home at Piney Point, Md.—as indicating that investigators suspected the Warrings of concealing large protection payments in books and records of the numbers business.

"Boyd asked me," said Sadur, "if there was $60,000 in police protection money concealed in the se-

See WARRING, Page 7, Column 1.

Spy Jury Convicts Two Nazi Agents

Voss, Girl Guilty Undecided on Glaser They Assail Hitler 'Let Us Down'

By the Associated Press.

New York, Nov. 29.—Red-haired Johanna Hofmann, German ship hair dresser, and Otto Hermann Voss, airplane mechanic, were convicted by a Federal Court jury tonight of conspiring to steal military secrets of the United States.

Unable to reach a verdict on the case of a co-defendant, Erich Glaser, former Army Air Corps private, the jury retired at midnight with instructions to resume deliberations at 10 a. m. tomorrow.

The 26-year-old hair dresser received the verdict without show of emotion although she apparently had been weeping while waiting for the jury to report.

Jury Ponders Mercy

The verdict was announced after 4 hours, 25 minutes of deliberation on the testimony that ran through seven weeks of trial.

An hour before the verdict, the jury interrupted its proceedings for the third time to inquire whether a recommendation for leniency would be entertained.

"You must find the defendants guilty or not guilty," Judge John C. Knox told them, "and if you find some guilty and wish to add a recommendation of mercy I shall be glad to receive it."

The jurors called twice during the early deliberations for review of exhibits and transcripts of the case, which came under the close scrutiny of President Roosevelt and prompted investigations abroad by United States agents.

Conviction under the United States code concerning espionage carries a maximum penalty of 20 years imprisonment.

Girl Agent Weeps

Fraulein Hoffman cried when being taken back to her cell. Her attorney, George V. Dix, told reporters lack of funds would prevent an appeal.

"If Hitler would send us money certainly we would appeal," he said. "The Germans threw her down."

Glaser's attorney, Benjamin Matthews, said lack of money also would prevent his client from filing an appeal in case of conviction.

Among the 40 in the court room at the reading of the verdict was Reed Vetterli, who was chief of the New York F. B. I. office when the spy investigation was opened. He made no comment.

Judge Knox, in his charge to the jury, said the guilty-pleading chief witness against the three had been "an unmitigated liar" at times during the trial.

Called Small Links

United States Attorney Lamar Hardy urged a guilty verdict "in order to cut the lines of communication."

The Government, he said, would not deny that the three defendants were "obscure" in comparison with four officials of the German war ministry and others named in the indictment.

"But in their obscurity lies their value," he said. "They are part of a far-flung system maintained by the German intelligence service, and it is up to you to decide whether the link in this chain shall be broken, whether the source of sup-

See SPIES, Page 4, Column 3.

Postmaster Took Stamp Profits, Thought Them His

New York, Nov. 29 (U.P.).—William H. Dunmeyer, 48-year-old postmaster of Atlantic Beach, N. Y., accused of embezzling postal funds, told a Federal court today that he had supposed the postoffice was "his own little business" and had pocketed the postal funds as profit.

Judge Robert A. Inch gave him a suspended sentence of a year and a day in jail.

According to the prosecution Dunmeyer had first run his postoffice on irregular hours because "business demands" didn't justify full-time operation.

Later he moved the office to a "better business location," painted the new place at his own expense and put on an advertising campaign in an effort to boom stamp sales.

Federal auditors discovered he was using the income to pay off a mortgage on his home, and Dunmeyer was indicted on a charge of embezzling $1,230 of Government funds.

Judge Inch agreed that Dunmeyer was "too stupid" to know what he was doing and said the "people who appointed him" were to blame for his troubles.

French Begin General Strike; Troops Take Over Calmly; Left Calls Rump Parliament

Battered Hulk of Airliner Forced Down Into Sea

This is what remains of an United Airliner which was forced down at sea near Point Reyes, Calif., and wrecked in the surf on the rocky shore. Five were lost. A rescuer can be seen on a wing remnant looking into the cabin and in upper left corner is a motor that was wrenched loose

Associated Press WIREPHOTO.

Some Unions Loyal Arsenal Men Quit Paris Well Guarded 2 Minor Clashes

By the Associated Press.

Paris, Wednesday, Nov. 30.—Labor's "showdown" general strike against Premier Daladier's economic decrees became effective today as the French army took over operation of public services throughout France.

The switchover from regular civilian operations to military control was accomplished by the armed forces at midnight with complete calm prevailing through the country, according to preliminary reports.

Capital Well Guarded

Strong forces of troops and mobile guards were stationed in Paris with stern instructions from Daladier to preserve order. The determined premier declared his methods were necessary to break the one-day strike, which he said was inspired by elements "rising against the laws of the republic."

In addition, thousands of soldiers mounted guard in industrial regions of the country to back up the government in its determination to suppress the country-wide walkout ordered by the General Confederation of Labor.

[The headquarters of the labor confederation insisted its 5,000,000 members would be out by noon in a "100 per cent effective strike," the United Press said.—Editor's note.]

Labor called the walkout as a protest at Daladier's decree laws suspending the 40-hour work week and imposing other measures which it was contended work against the poor.

Some Unions Dissent

Four local unions outside Paris decided Tuesday night not to take part in the strike.

The Municipal Employes Union at Grenoble, and the same city's electrical workers both voted to disregard the strike call. At Roubaix, near Lille, railroad workers decided to continue service on northern branch lines.

The municipal council of the town of Villeurbane, near Lyon, voted to work despite the strike orders. All the council members are Communists.

[Workers of the Brest government arsenal voted to join the strike and contingents of mobile guards were rushed there to guard the arsenal and railroad lines, the United Press reported.

[At Valenciennes, where a metal workers' strike is already in effect, workers clashed twice with steel-helmeted mobile guardsmen. Several were injured.

[Several thousand workers were forcibly dispersed after a demonstration strike outside a factory at Raisnes.

Control Extended

[An eleventh-hour effort to avert the general strike failed tonight when Daladier, meeting with members of the labor confederation's administrative committee, rejected "certain assurances" offered by the labor leaders.

[The government ordered investigation of reports that George Dimitrov, general secretary of the Communist Internationale, had arrived secretly from Moscow for the strike.—Editor's note.]

Decrees issued yesterday extended military control of railways to subways, buses, gas, water, light, mail, telegraph and telephone services. The measures placed workers under orders of military authorities and required them to stay at their posts.

Steel-helmeted mobile guards started patrolling Paris streets and boulevards. Some squads blocked all entrances to arms stores to keep terrorists from seizing guns and ammunition.

Daladier let it be known that the strike would be a showdown be-

See FRENCH, Page 4, Column 2.

Waves Sweep Five To Death Off Airliner

Pilot and Ex-Convict Reach Shore Craft 'Pancaked' When Fuel Gave Out Course Lost, Confused Radio Signals Blamed

By the Associated Press.

San Francisco, Nov. 29.—Five persons slipped into the rough Pacific Ocean and disappeared today after a luxury liner of the United Air Lines pancaked to the water, out of gasoline.

Two others, including the pilot, escaped to the shore before the land ship was crushed against the rocky coast in an accident attributed variously to gales and "too good" radio reception.

Coast guardsmen tonight abandoned hope of finding any of the five missing persons alive and terminated their day-long search.

The victims disappeared, one by one, after the transport was brought down safely on the water shortly before dawn 35 miles north of San Francisco.

Woman Swept Back

Three persons were known to have reached shore, but one of them, the only woman aboard, was swept back into the boiling surf when she dodged the swinging wing of the plane.

The only known survivors were Charles Stead, veteran 42-year-old pilot, and passenger Isadore Edelstein, 51, a paroled Washington State convict on his way to Honolulu to start life anew.

Missing after a day-long search by plane and boat were:

Phillip Hart, 52, president of the Pacific Bridge Co., Portland, Oreg.

Sydney L. Shonts, San Jose, Calif., engineer.

Ivan B. Heflebower, San Francisco bond broker.

Frena Clay, 24, stewardess, Alameda, Calif.

Co-Pilot Lloyd Jones, 30, Seattle.

Radio "Too Good"

The plane was forced down when gasoline was exhausted in five and a half hours of flying from Medford, Oreg. The flight normally takes 2 hours and 40 minutes.

United Air Line officials explained [illegible] veered off his course by

[illegible] 8, Column 2.

U. S. Proposes Cultural Tie-up Of All Americas

$1,000,000 Yearly Cost 13 Agencies Involved Program 'Voluntary'

By William V. Nessly.

A vast program of cultural and economic co-operation between the United States and all the other American republics was announced by this country last night.

It calls for activities as varied as co-operation in radio, aviation and highway development, stimulation of travel, lending experts to and training students and technicians from other countries, exchange of films and literature, and public health measures.

Received as another, and purely nonmilitary, step toward inter-American resistance to ideologies of dictator countries overseas, the program appeared as a corollary to President Roosevelt's newly proclaimed doctrine of continental defense. It came while delegates from all the American nations were on their way to the Pan-American Conference at Lima, Peru, where great impetus is expected to be given the move for continental solidarity against infiltrations of totalitarian ideas and influences.

The new program, inv[illegible] United States Governmen[illegible] ments and agencies and [illegible] appropriations of about [illegible] a year, was announced [illegible] State Department by the [illegible] Inter-Departmental Com[illegible] Co-operation with the [illegible] Republics.

It was offered as "a poli[illegible] departure in the direction of [illegible] creasingly vigorous and affi[illegible] relationship between the r[illegible]

See STATE, Page 4, Col[illegible]

Berlin-Tokyo [illegible] Flies Over Ca[illegible]

Calcutta, Nov. 29 (AP). [illegible] man Condor plane en[illegible] Berlin to Tokyo passed [illegible] cutta at 8:27 p. m., Greenw[illegible] (3:27 p. m., Eastern Standard [illegible] today.

The four-motored Focke-Wu[illegible] ship was expected to make its [illegible] stop at Hanoi, French Indo-China. Previous stops had been made at Karachi, India, and Basra, Iraq, on the 9,300-mile flight.

Wilson Delayed By President For Talks Here

Return Date Indefinite Roosevelt Silent Georgia Parley Secret

By the United Press.

Warm Springs, Ga., Nov. 29.—President Roosevelt tonight indicated the United States would not resume normal diplomatic relations with Germany until he is convinced the Nazi government will cease persecution of religious, racial and political minorities.

This policy was interpreted from Mr. Roosevelt's statement to newspaper men that Ambassador Hugh Wilson, whom the President recently called home from Berlin, was not going back to Germany now. The President would not say when Wilson would be returned to Berlin.

The Chief Executive, during a 20-minute press conference, dismissed all other questions concerning his recent conferences with Wilson and William Phillips, ambassador to Italy.

Will Renew Talks

Mr. Roosevelt, sitting at the wheel of his automobile on a dusty Warm Springs road for the press conference, said he would renew his talks with Wilson and Phillips as soon as he returned to Washington. These discussions, which will consist of exchanges of information and a canvas of the problem of minority persecutions abroad, are expected to occur between December 6 and 9.

Phillips is scheduled to sail for Rome December 10.

White House attaches said the President, Wilson and Phillips, in their two conferences here, had discussed every phase of the campaigns of totalitarian governments against racial and religious minority groups.

At conclusion of the press conference, Mr. Roosevelt said Joseph P. Kennedy, U. S. Ambassador to Great Britain, was returning to Washington on a routine leave of absence.

[illegible]an Embassy Building [illegible]Lack of Funds'

(Stories on Page 4 and 5.)

[illegible]rd T. Folliard

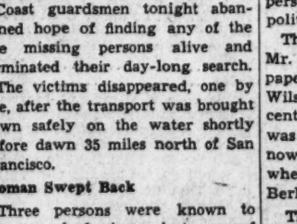

However, Dr. Hans Thomsen, [illegible]opular charge d'affaires of the Ger[illegible]an embassy, told The Post yester[illegible] that the reason for holding up [illegible]truction was lack of money.

"[illegible]e plans for the new embassy," [illegible]homsen said, "are more or less [illegible]. However, there has been a [illegible]onement for the time being [illegible]use of lack of funds."

He added that a new embassy building was very much needed to take the place of what he called the "ramshackle" quarters at 1439 Massachusetts avenue.

Germany is the only great power

See EMBASSY, Page 6, Column 2.

Today's Index

	Pages
About the Showshops	18
Alice Hughes	13
Amusements	18
Classified Ads	26, 27, 28
Comics	29
Crossword Puzzle	25
Death Notice	24
Dorothy Thompson	11
Editorials	10
Federal Diary	11
Financial	22, 23, 24
Ida Jean Kain	13
In Hollywood	18
Lewis Gannett	11
Over the Coffee	11
Pictures	12
Radio	25
Society	14, 15
Sports	19, 20, 21, 22
The Post Impressionist	10
Woman's Page	13

Roosevelt Raps Cotton Men for Lack of Advice

Calls Them Like C. of C. See Problem, Won't Aid Cites Necessity of Plan

By the Associated Press.

Warm Springs, Ga., Nov. 29.—President Roosevelt today classed the board of directors of the New Orleans Cotton Exchange with chambers of commerce and the National Manufacturers Association because, he said, it called the farm problem a critical one but proposed no solution.

Before discussing working of the crop-control law with Chairman Marvin Jones (Democrat), Texas, of the House Agriculture Committee, the Chief Executive told a press conference on the way to the swimming pool he had only read hurriedly newspaper accounts of the exchange's annual report.

He asked reporters if the exchange had a plan to suggest and when informed it had set forth certain "basic principles" without proposing a solution, commented it was the same old story.

Finance Necessity Stressed

There you are, he said. They set forth objectives and no plan to carry them out. This was typical, he added, of resolutions frequently adopted by the National Manufacturers Association and other trade groups.

He said the first duty was to find a plan, then a method of financing. He did not say whether increased cash benefits to farmers would be sought in the new Congress, or whether processing taxes would be asked to raise money for such benefits.

One of the five "basic principles" outlined by the New Orleans Exchange board was that as long as the farmer buys in a protected market and sells in a free one, he "must be compensated in some manner to meet world conditions, if he is to receive a fair return for his labor."

The board also declared, and the President said he had noted it, that crop control "must be continued until our present surplus is reduced to normal proportions."

Bankhead Due Tomorrow

The board also reported that farm loans, while perhaps necessary as emergency measures, "produce no cures," that farmers should be compensated by some form of crop insurance in short crop years, and that as soon as possible "some plan" should be effected for liquidation of surplus holdings of Government cotton through private trade.

Crop control may figure in a conference here Thursday between the President and Speaker Bankhead, who is coming to discuss the legislative program for the new Congress. The President told his press conference today it was uncertain whether he would see Representative Rayburn, of Texas, House majority leader, here or in Washington.

Chairman Jones said he had nothing particular to report to the President. Asked what would be done with the crop control act at the next session, he said, "We are in the middle of the marketing season now and there's nothing to do but wait it out."

U. S. Not to "Dump" Corn

Chicago, Nov. 29 (AP).—Officials directing disposal of 22,000,000 bushels of 1937 corn turned over to the Government in default on loans said today some of the grain remaining in their possession would be sold in a normal merchandising process and would not be pressed on the market.

Ivan C. Harden, of the Commodity Credit Corporation, in charge of loan corn deliveries, said the corporation was in the position of any grain dealer with corn for sale.

"We will accept a good offer from any buyer but we will not sell corn if the proposition does not suit us," he said.

Stockyard Strike Parley Recessed

Chicago, Nov. 29 (AP).—Efforts to bring about a quick settlement of a paralyzing strike at the Chicago stockyards failed today.

A peace conference attended by representatives of the C. I. O. Packing House Workers Organizing Committee, spokesmen for the Union Stockyards Co. and Federal and State conciliators was recessed until next Monday.

Don Harris, a national director of the P. W. O. C., telegraphed all units of the organization:

"Report immediately to this office the receipt of any livestock from Chicago. You will promptly be advised what action to take upon receipt of such information here in Chicago."

Harris declined to explain whether the messages represented a threat to call sympathy strikes.

The strike, affecting 500 handlers in the stockyards, has been in force for nine days.

Private Lives

By Edwin Cox

SALLY RAND
WAS ONCE A LEADER IN THE KANSAS CITY CHRISTIAN ENDEAVOR SOCIETY.
NOW SHE IS "FANNING" HER BROTHER THROUGH COLLEGE.
HARD-BOILED BOSS OF THE G-MEN, J. EDGAR HOOVER, IS A PUSHOVER FOR HIS FAVORITE DESSERT — LADYFINGERS!
WARLIKE
IL DUCE
CAN RATTLE THE SABRE AT ALL EUROPE — BUT A HOUSE CAT CAN GIVE HIM THE JITTERS!

Have you sent in your favorite candidate for "Miss Civil Service?" Read The Federal Diary for details.

Chicagoans Ask Ickes to Run For Mayor

Farley's Hands Off Would Be 'Interference' Fears Resentment

By the Associated Press.

Chicago, Nov. 29.—The people in the Nation's States and cities, James A. Farley declared today, "resent outside interference" in their political affairs.

The chairman of the Democratic National Committee so informed reporters in a recess in his round of private conferences with Western leaders of the party—discussions conducted in the wake of the primaries, President Roosevelt's "purge" campaign and the recent elections.

He made the statement in defining his "hands off" attitude toward the Democratic mayoralty primary here next February. Asked if he would take a hand in the selection of a candidate, he said:

"The people of any State or city resent outside interference in local affairs."

Mayor Edward J. Kelly was requested by a group of business men, club women and labor leaders last week to seek renomination. Some observers expected State's Attorney Thomas J. Courtney, member of a Democratic faction frequently at odds with the Kelly organization, to oppose him.

A new name was projected into speculation when Washington aids reported Secretary Ickes had been urged by some unnamed Chicagoans to run for mayor.

Farley, who invited Democratic chieftains of Illinois, Wisconsin, Michigan and all States west of the Mississippi River to counsel with him on his two-day visit here, received State delegations separately.

At a luncheon meeting, Farley urged them to "do everything possible to bring about victory in 1940." He opined "strong opposition" would make the contest "interesting" and added:

"It may be time to take stock at home and put the organization in order for the next campaign."

Some of the losses in the recent elections, he said, could be blamed upon overconfidence and local situations over which the party as a whole had no control.

Pointing out that Democrats have a substantial majority in the House and Senate, he expressed the hope that harmony would prevail and that both Housese would "go along with the President and his program."

The Gallup Poll

Civil Service for Relief Is Favored Three-Fourths of Voters Support Proposal

By Dr. George Gallup,

Director, American Institute of Public Opinion.

New York, Nov. 29.—Harry Hopkins' suggestion a few days ago that all relief officials be placed under Civil Service is a scheme which would meet with the overwhelming approval of American voters.

GALLUP.

The WPA director, declaring that "the American people resent the injection of petty politics into unemployment relief work," said he would like to see his whole organization go under Civil Service, "lock, stock and barrel."

The sentiments of the voting population are reflected in a Nation-wide survey just completed by the American Institute of Public Opinion which asked: "Do you think officials in charge of relief should be under Civil Service?"

The vote was:

Yes	75%
No	25

The vote is significant because it shows that any move toward putting relief under Civil Service would be a tremendously popular move for the New Deal to make. It would go far toward removing the stigma of politics which, according to previous Institute surveys, colors the public's attitude toward relief.

A wide array of reasons is presented by voters for their opinions in today's survey. The most frequent idea expressed is that putting relief under Civil Service would "cut down graft and corruption." A second large group thinks that more capable and efficient administrators would be picked if WPA was under Civil Service.

Others declare that "relief is simply another Government department and all Government jobs should be under Civil Service."

Votoers who, on the other hand, oppose putting the WPA under Civil Service have equally definite reasons. A large number agree with the sentiment of one voter who declared: "Relief may not have to be permanent, but putting it under Civil Service would make it permanent. People who qualify under Civil Service would demand that their jobs continue."

A substantial number of voters also raised the objection that putting relief under Civil Service would accomplish little because "it would be just as subject to corruption that way as any other way."

Another group expressed the view that relief should be handled by county and town officials instead of by the Federal Government.

One interesting sidelight of the survey is that WPA workers themselves favor placing relief under Civil Service. Their vote is 76 per cent "yes," 24 per cent "no."

Furthermore, voters of both the major political parties indorse the idea.

	Relief Under Civil Service? Yes	No
Democrats	73%	27%
Republicans	77	23

The public's attitude toward this issue is explained by two facts uncovered in previous Institute surveys: (1) voters are strongly against the spoils system in government, and (2) a large number think politics plays a part in the handling of relief at the present time.

When the Institute asked last spring: "How large a part does politics play in giving relief in your community—none, a little, or quite a bit?" the majority, 58 per cent, said "quite a bit," while 31 per cent said "a little" and 16 per cent said "none." Another survey last June found that more than half of the voting population believed the New Deal was using WPA to elect New Deal candidates to Congress.

Profit-Sharing Hailed as Cure For Labor Ills

Industrialist Testifies Engineer Also Witness Plants Are Peaceful

By the Associated Press.

Profit sharing was indorsed yesterday by an industrial leader and an efficiency engineer as a means of preventing labor trouble.

J. R. Ramsey, general manager of the Johnson Wax Co., Racine, Wis., told the Senate Profit-sharing Committee that his company "literally never" had any labor trouble. He attributed this to the adoption many years ago of a system of sharing profits with workers.

George T. Trundle, jr., Cleveland engineer, asserted that collective bargain was helpful in installing profit-sharing system in industries. He said his company had installed such plans in 12 industries, only one of which has no union, and that all were working successfully.

In each case, Trundle testified, profits of the organization were increased because of greater efficiency, lower production costs and absence of labor troubles.

Incentive taxation would encourage the establishment of profit sharing plans, Trundle said. Agreeing, Ramsey said he believed incentive taxation also might be used advantageously in promoting continuity of employment.

"The Government has tried all kinds of laws to make us employers behave, and they have worked to some extent," Ramsey said. "But you catch more flies with molasses than with vinegar, and I should like to see it (incentive taxation) tried."

Birmingham Asks Dies to Investigate Welfare Parley

Birmingham, Ala., Nov. 29 (AP).—Congressional investigation of the extent of communistic and governmental influences in the Southern Conference for Human Welfare was asked today by the Birmingham City Commission.

Communists were among official delegates while Government employes participated in the conference.

A resolution adopted unanimously sought aid from the Dies committee on unamerican activities in inquiring into the background and financing of the meeting here last week. Justice Hugo L. Black, Mrs. Franklin D. Roosevelt, Aubrey Williams, NYA chief, and other Washington figures addressed conference meetings.

The resolution adopted today also asked who invited William E. Dodd, former Ambassador to Germany, to present the Thomas Jefferson medal to Justice Black.

Record Sales Of Christmas Seals Net Fifth of Goal

Mrs. Ernest R. Grant, managing director of the District Tuberculosis Association, yesterday reported that the sale of Christmas seals is reaching record-breaking proportions.

"In the first five business days of the campaign," she said, "we have received payments amounting to approximately one-fifth of the campaign goal, from far more contributors than for the corresponding period of any previous seal sale."

Political Arena

Cincinnati, Nov. 29 (AP).—U. S. Senator-elect Robert A. Taft told a Republican club audience today that "it is going to be very difficult to elect a Republican President in 1940."

Hobert Taft.

Citing Democratic majorities in many parts of the Nation, Taft said that with a Democratic South, opposition votes in major cities of Ohio, New York and Illinois particularly must be overcome by his party within the next two years.

The city working-man, he added, already is "half converted to the feeling that the New Deal offers no hope" of lasting prosperity.

Miami Beach, Fla., Nov. 29 (AP). Vermont's recently re-elected Senator, E. W. Gibson, predicted today the WPA would be retained if the Republican Party wins the Presidency in 1940 but that "top-hevay politics" would be removed.

He said the higher WPA offices probably would be placed under civil service. Senator Gibson is vacationing here until Congress convenes.

Los Angeles, Nov. 29 (AP).—Enlistment of a "ballot army" of 15,000,000, from members of the American Federation of Labor and their friends, to fight anti-labor legislation at the polls was envisioned for the United States today by C. J. Haggerty, president of the California Federation of Labor.

Haggerty proposed that individual unions require each member to be a registered voter, to present a registration slip when paying dues and to offer proof of voting following an election. He said the plan would "probably" be submitted to officials of the A. F. L. nationally.

Scranton, Pa., Nov. 29 (AP).—The political aspirations—if any—of Tillie, the zoo's elephant, and Joshia, a donkey, are doomed. Mayor Fred J. Huester rejected a suggestion that they be loaned for ceremonies at the inauguration of Republican Governor-elect Arthur H. James because, he said, the animals must be "kept free of political affiliations."

Commerce Bldg. Exhibition Today

Products ranging from manhole covers to dainty rugs will be on display today at the Commerce Building in connection with the annual meeting and exhibition of the Board of Public Welfare and its institutions.

Lining the corridors off the main lobby, the products will represent prison, children's and relief agencies, each in its own niche. The exhibition will be continuous from 10 a. m. to 10 p. m.

At 8 p. m., in the Commerce auditorium, there will be held a program to which the public is invited. James V. Bennett, director of the Federal Bureau of Prisons, will speak on modern penal procedure. Elwood Street, director of public welfare, will deliver the annual report, illustrated with lantern slides.

Wilkes-Barre Weekly Signs Guild Contract

Wilkes-Barre, Pa., Nov. 29 (AP).—The weekly Sunday Independent, one of Wilkes-Barre's four strike-bound newspapers, signed a year's contract tonight with the American Newspaper Guild and prepared to publish the city's first newspaper in eight weeks next Sunday.

The contract included a 40-hour, five-day week, pay minimum, guild shop and dismissal indemnities.

Roosevelt Names Eicher to SEC To Succeed Hanes

Warm Springs, Ga., Nov. 29 (AP).—President Roosevelt today announced the appointment of Representative Edward C. Eicher, Iowa Democrat retiring from the House January 3, to be a member of the Securities and Exchange Commission. He will succeed John Hanes, recently transferred to the Treasury as Undersecretary.

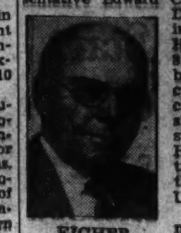
EICHER

Eicher is a member of the Joint Congressional-Departmental Committee investigating monopolies and related activities. His appointment was said to have been prompted by his general knowledge of economic problems and the need for some one on the SEC from the Middle West.

Baptists to Give Play

The fourth anniversary presentation of "The Christmas Story in Song and Drama" will be given by the First Baptist Church at 8 o'clock Sunday night.

A merry Christmas TO THE WOMAN ON YOUR GIFT LIST

$25 Others from $10 to $200

A handsome case, beautifully appointed with removable tray, equipped with 9 rich chrome and enamel fittings. Black or brown case with your choice of several colors of fittings. Initialed without charge. Mail and phone orders filled.

Charge Accounts Invited — BECKERS — Mail Orders Filled

1314 F STREET N.W.

LUXURIOUS RAYON HOUSE COATS for Large Women 40 to 52

$4.95 to $8.95

- Plaid Taffeta
- Slipper Satin
- Pebble Crepe
- Celanese
- Brocaded Damask

Wine, Royal Blue, Blush, Orchid, Dusty Rose, Black

STOUT Slenderizer SHOP

We Slenderize the Larger Woman
506 11th St. N.W. RE. 9733
Next Door to Perpetual Building Ass'n.

Scalp Troubles Stop . . . when this Man Starts

● Fourteen local scalp disorders (which respond to proper treatment) are responsible for 90% of all cases of baldness. Consult a Thomas scalp expert today and let him determine exactly which of these disorders are attacking your hair-growing structure. A Thomas expert *knows* the symptoms of the 14 local causes of baldness and *knows* specifically how each should be treated. He *knows* how to overcome the various types of dandruff; how to stop abnormal hair-fall, and how to stimulate the inactive sources of hair growth so that new hair can again grow on the thin or bald spots.

Thomas experts never charge for consultation, advice, or scalp examination. Go to a Thomas office today for a free scalp examination, and learn the *truth* about your scalp. Fifteen minutes spent today for consultation with a Thomas expert may result in saving you fifteen years of worry over hair and scalp troubles—and may help you to avoid baldness.

THE THOMAS'
World's Leading Hair and Scalp Specialists—Forty-Two Offices
SUITE 1050-51 WASHINGTON BUILDING
(Corner N. Y. Avenue and 15th St. N.W.)
(Separate Departments for Men and Women)
HOURS—9 A. M. to 7 P. M. SATURDAY to 4:30 P. M.

Enjoy GOOD VISION

. . . have good vision by caring for your eyes! Visit Dr. Shpritz at the Ross Jewelry Company and have your eyes examined today! Use our convenient deferred payment plan to make your optical purchase—take as much as a year to pay, with no extra charges!

★ GIFT IDEA! ★

Give mother or dad a pair of glasses—always a welcome gift, and one they probably wouldn't go out and buy for themselves! Ask Dr. Shpritz for details!

★

Have Your Eyes SCIENTIFICALLY EXAMINED
Dr. Manuel Shpritz
Registered Optometrist
CONVENIENT TERMS

ROSS
Jewelers Opticians
1331 F STREET

SPECIAL NOTICES

HONEYCOMBS, 20c; PURE CLOVER HONEY, 3 lbs., 40c; FRESH EGGS and SW'T CIDER. Call Col. 9306 for delivery.

I WANT BOYD GRADUATES — THEY ARE EXPERTS

BOYD Training ADDS Confidence, Prestige and Background. MANY employers insist on BOYD Graduates. Courses are MANY, Modern, Fascinating. Secretarial Bookkeeping, Accountancy—Inquire NOW—BOYD SCHOOL, 1333 F St. NAt. 2340.

FOOT-JOY "The Shoe that's Different"

WEST SIDNEY WEST INC. 14th and G Sts.

EUGENE C. GOTT, President

Put your feet on a proper foundation—a correct alignment from heel to toe—as in FOOT-JOY shoes pictured in No. 1. Come in for the complete story—you may find the shoes you are wearing are incorrectly fitted.

SIDNEY WEST, Inc., 14th & G Sts.

Tailored at Fashion Park

Winter Ahead!

Don't S[illegible] Winter ort!

[illegible] as New!

Suite

TERED

43.85

For Sofa and Chair

[illegible] our health [illegible] nce your [illegible] ce with a

PARK COAT

[illegible] group of out- [illegible]

[illegible] ter $50
[illegible] erfields..$50
[illegible] ons....$65
[illegible] es....$75
Harris
[illegible] $75

suite! match ed in a he other h in one udes re- f worn g and mall

THE He[illegible] Mode

Money Seized In Gaming Raid Absent at Trial

Lawyer Shouts Point Other Evidence Is In $267 Involved

An intimation that $267.88 taken by police as evidence in a gambling raid 20 months ago is now "missing" was made before a District Court jury yesterday by Charles E. Ford, attorney for two men undergoing trial for setting up a gaming table.

The case, involving Phillip Raymond Davis, 39, of 25 Eighth street southeast, and Anthony Sesso, 48, of 717 Eighth street southeast, will go to the jury this morning.

The question of the "missing" money arose after Lieut. W. J. Cunningham of the Fourth Precinct, testified that he had seized it along with various other items in a raid in March, 1937, on the alleged gaming establishment concealed behind a barber shop in the 700 block of Eighth street southeast.

Lieut. Cunningham testified he handed over the money and the other evidence to the property clerk of the police department. An itemized list of the objects he had seized was introduced in evidence.

In his summation to the jury Ford pointed out that the money had not been produced during the trial, although other items, including a telephone, adding machine, playing cards and steel doors—all allegedly taken from the gambling room—had been introduced by the Government.

"Where is the money?" Ford shouted.

Holding the fact that the money had not been shown as evidence was unimportant, Assistant United States Attorney William S. Tarver argued that numerous items which had been seized in connection with the case had not been presented to the jury.

James A. O'Shea, attorney for Howard E. Crawford, police property clerk, who was recently suspended, declared that "all property seized under a warrant of U. S. Commissioner Turnage must be handed over to the U. S. marshal's office. If the property in question actually was turned over to the police property clerk it was done in error; but in any case, it was thereupon handed over by Crawford to the marshal's office." O'Shea added that "Crawford has a receipt for everything."

Experts are at present investigating the books of both the property clerk and the United States deputy marshal, Thomas Ott, who has also been suspended.

Best Cooks at National 4-H Congress at Chicago

Associated Press WIREPHOTO.

These four smiling girls were adjudged winners in the fourth annual national food preparation contest at the seventeenth annual national 4-H congress at Chicago. They are (from left) Lois Adams, 17, of Apache, Okla., first prize winner of a $400 scholarship; Vergie Trent, 18, of Delhi, Minn., second; Lavell Christensen, 16, of Bear River City, Utah, third, and Dorothy Stone, 18, of Windsor, Vt., fourth. Miss Adams has prepared 4,371 recipes and meals in seven years

Loan Granted, ADA Starts on Project Today

Slums

Continued from Page 1.

will be made with relief agencies so that the families do not lack the other necessities of life.

No determination has yet been made of how many families will pay the full basic rent, or how many will pay no rent at all. No other public housing program takes in relief clients.

The average $4 per room per month rent does not include the cost of light, heat, or water.

One limitation imposed by the USHA is that income of the tenant family shall not exceed $1,100 a year, unless the family is large. This brings heavy pressure on the ADA to keep construction costs in this high-priced city low. The limitation on an average rent that shall not exceed $4 per room per month adds to this burden if relief clients are to be among the tenants.

Land Proviso Obstacle

The third limitation imposed by the U. S. H. A. is the most serious handicap, Ihlder said last night. This limitation that land shall not cost more than $1.50 per square foot will prevent the ADA from dealing with the worst and most overcrowded slums, Ihlder said.

Two of the projects to be erected, one for white and one for colored, are to be on vacant land in outlying sections of the city. Two others, one for white and one for colored, will be on present slum sites.

Locations of three projects are being kept secret until land is purchased. The two sites now occupied are in the southwest section, while the colored project on vacant land is in the southeast.

The white project on vacant land will use a 5-acre plot of land purchased by the defunct division of PWA and turned over to the USHA. This is in the northeast section just south of Benning road and just west of Minnesota avenue.

Mainly Single Homes

Most of the new homes will be four-room, two-story, one family dwellings. These will consist of a living room with a large closet under the stairway; a kitchen with a stove, sink and laundry tub, hot water heater, and built-in cabinet opening to the outside, also to be used as a dining room; two bedrooms, one with two closets, and one with one; a bathroom with built-in tub, and a linen closet in the hall. Each will have a small yard.

There will be a few two-story apartment houses with two, three or four room apartments, and a few five and six room houses.

Architects who have been at work on preliminary plans for several months, will start today drawing final plans on the projects.

Dewey's Liberal Ally Yields, G. O. P. Unites for 1940 Race

G. O. P.

Continued from Page 1.

Simpson was not presented. Two vacancies on the executive committee went to former Senator Daniel O. Hastings, of Delaware, regarded as a member of the conservative wing, and to Harvey Jewett, jr., of South Dakota, who has liberal leanings.

Simpson, who declared on arrival here that his party must rid itself of "reactionary influences of the past," commented following the meeting:

"My name was not presented. That was completely agreeable to me. What was done was done in the interest of party harmony."

Reports were that Simpson sought the post after Mrs. Ruth Baker Pratt, national committeewoman for New York, had received the support of some members of the New York old-guard. Simpson was prepared to oppose her candidacy and to avoid a fight party leaders are said to have decided informally in advance on Hastings as a compromise.

Hastings Criticized

When a reporter asked if he considered choice of Hastings a victory for "reactionary influences" he had criticized, he replied: "I shouldn't say so." He said he had nothing to add or detract from his earlier statement.

There was only one outspoken criticism of the former Delaware Senator's selection. It came from George H. Bender, newly elected Republican Representative-at large from Ohio, who is not a member of the committee.

"This action represents the action of a group in the party that is going out," Bender said: "You will find in the ascendancy of the party the people who represent the progressivism of Theodore Roosevelt. In Congress and out of Congress, and throughout the Nation, the leadership will be taken more and more by Progressive, middle-of-the-road Republicans who want to go forward."

Hamilton Hits "Labels"

Hamilton said he considered the election of Hastings and Jewell a "happy medium" choice, with one an "off-balance" against the other. Hamilton said he saw no significance in the terms "liberal" and "conservative" except as a form of "lip service."

Hastings, who was beaten for the same office by only two votes at Chicago in 1937, said he made no campaign for the post.

"Play Ball," Liberals Urge

At a luncheon following the meeting, enthusiasm over 1940 prospects reached a high pitch in a brisk program of radio speeches that reflected as well a note of caution against obstructionist policies.

"Play ball with the Administration on those things which are right, and fight hard against those things which are wrong," advised Alexander Wiley, Republican Senator-elect from Wisconsin.

Gladys Pyle, South Dakota's "90-day" Senator-elect, said Republicans are celebrating "a negative and not an affirmative victory."

Vandenberg Speaks

Representative-elect Bender, of Ohio, predicted Republican members of Congress will favor "many of the sound reforms instituted in the past" and "certainly will not adopt an obstructionist policy." Bender said the era of must legislation" is over, and predicted the President "will be astute enough not to try to force legislation."

Senator Vandenberg, of Michigan, told the luncheon group "the country didn't go Republican, it went American."

"It has enlisted with us to save the American system of free enterprise and free institutions," Vandenberg said. "It is tired of patent medicines that never cure, of experiments that create more problems than they solve, and depressions that never end. In my opinion, 1938 will be the preview of 1940."

Representative Martin, of Massachusetts, now leading the field in the campaign for House minority leadership, said the recent elections mean "a free Congress and a Congress that will scrutinize every measure offered" and that in the future "legislation will not be enacted under the lash of one man." Martin said Republican conduct in Congress will be such that the country "will instinctively turn to the Republican Party in 1940 to save the American system."

Besides Simpson, who was unanimously elected to the National Committee vacancy left by resignation last year of Charles D. Hilles, others elected to the committee were: William F. Knowland, of California, succeeding Earl Warren, resigned, and Mrs. E. L. Moulton, of New Mexico, succeeding Mrs. Ralph K. Baker, resigned.

Although Simpson was not put in nomination for the executive committee, observers felt his seat on the national committee left him in a good position to work for the 1940 nomination of Dewey. Simpson himself said only that he would favor "whoever the New York delegates select."

"Dewey has a job as district attorney. He will do that job exclusively for the next few years. He made a magnificient and phenominal run. There may be a lot of candidates. Another one who made a fine run was Representative Bruce Barton," he commented.

Good speed said finance committee chairmen in the various States have started a campaign to liquidate the deficit in the first half of 1939. Later Hamilton told reporters the goal is to raise "over $1,000,000."

Meanwhile, the committee heard its treasurer, C. B. Goodspeed, report that party receipts exceeded expenditures by $49,837 in the last campaign, but the party still has a deficit of $724,910. He said this favorably compared with the deficit of $774,748 on January 1, 1938, and of $916,298 on January 1, 1937.

After hearing reports, the committee adopted a resolution commending Chairman Hamilton, Treasurer Goodspeed and the Washington headquarters staff "for their splendid and able work." Hamilton called the meeting "the most harmonious and finest we have ever had."

E. A. Colladay, national committeeman for the District of Columbia, commented on absence of individual booms, "although we have plenty of good material to choose from when the time comes."

Colladay said the committee is "harmoniously united in its purpose to advance the party to further success. The prevailing inclination is to be liberal, but keep our feet on solid ground."

Culpeper Rites Set For Mrs. Norris

Special Dispatch to The Post.

Culpeper, Va., Nov. 29.—Mrs. Bertha Willis Norris, 74, widow of Thomas B. Norris, died Sunday at her home in Omaha, Nebr. The body will be brought to Culpeper for services at the home of her brother, E. O. Willis, and interment in the family section of the Culpeper Masonic Cemetery.

Mrs. Norris was born and reared at the Willis family home in Culpeper County and is survived by a daughter, Mrs. George Prattt, of Omaha; one brother, E. O. Willis, president of the Second National Bank of Culpeper, and these sisters: Mrs. J. W. Robertson, of Salem, mother of Congressman Willis Robertson; Mrs. George T. Harris, of Lynchburg; Mrs. Hiliary Willis, of Hyattsville; Mrs. John M. Garnett and Mrs. J. T. Norman, of Culpeper County; also two granddaughters, Miss Virginia Lee Pratt, a student of Randolph-Macon College, Lynchburg, and Miss Jean Gordon Pratt, of Omaha.

Cold Retards Rotunda Work; Contracts Let

Charlottesville, Va., Nov. 29 (AP).—Contracts for furnishing material for restoration of the rotunda at the University of Virginia have been awarded to six firms.

Low bidders were the Barnes Lumber Co., Charlottesville, common brick; Charlottesville Stone Corporation, crushed rock; Hull Coal Co., Charlottesvile, cement; C. B. Anderson, Profitt, sand and concrete, brick mortar; Gwathmey Sand Co., Richmond, washed concrete sand; E. T. Mankin, Inc., Richmond, sand finish face brick to match present brick.

Frank Hartman, superintendent of buildings, said the work of renovating the rotunda was going slowly because of unfavorable weather.

Through WPA assistance and State funds, marble steps and balustrades will be erected, brickwork will be treated and water drains replaced.

D. C. New Year Parties Must Go Dry at Midnight

Nearby Maryland country clubs and other night clubs and inns prepared yesterday for the biggest New Year's Eve celebration on record as both the District Commissioners and Alcoholic Beverage Control Board warned hotels and clubs here that the Sunday ban on the sale of hard liquor would be rigidly enforced.

Not since the repeal of prohibition has a New Year's Eve or a Christmas Eve fallen on Saturday. The Commissioners and the ABC board are powerless to waive the Sunday ban, since it is an act of Congress.

At the stroke of midnight Saturday, both on Christmas and New Year's Eve, holiday revelers must gulp down their drinks and thereafter all day Sunday must do their drinking in private.

2 State Hospital Aids Dismissed

Baltimore, Nov. 29 (AP).—State Employment Commissioner Harry C. Jones dismissed two State employes for cause today and announced the resignation of a State policeman who was to have been tried tomorrow for "wantonly offensive" conduct.

Employes dismissed, after a hearing on their cases, were John F. Wilson, hospital attendant at Crownsville State hospital, and Charles E. Williams, hospital attendant at the Rosewood State training school.

The policeman was George M. Perkins, formerly attached to the State police substation at Cumberland.

Bartle Rites Today; Wilson College Official

Special Dispatch to The Post.

Chambersburg, Pa., Nov. 29.—Funeral services will be held Wednesday for George H. Bartle, of Fannettsburg, business manager of Wilson College from 1911 to 1937 and a member of the college board of trustees, who died Saturday night at Chambersburg Hospital. He was 72.

Until its merger with the National Bank of Chambersburg in 1934, Mr. Bartle had been president of the Fannettsburg Bank, of which he was a founder.

Girl Wins Highest Honor

Associated Press WIREPHOTO.

IRENE BROWN, 14-year-old Aledo, Ill., high school student, who is shown with her coal black Aberdeen-Angus steer, Mercer II, which was declared the grand champion of the thirty-ninth annual International Livestock Exposition at Chicago. Irene, a 4-H club member, took the honor from a dozen expert cattle breeders who sought the award

Carbon Monoxide Safeguard Offered To D. C. Residents

Detection of deadly carbon monoxide gas with the aid of a delicate safety apparatus was heralded yesterday by Health Officer George C. Ruhland as an "outstanding example of present day devices."

Dr. Ruhland said the apparatus, known as the mine safety appliance, is available to the public. Any person suspecting a gas leak in smoke pipe, chimney, water heater, hot-air furnace or garage, is requested to call the department.

An inspector from the Department of Sanitary Inspection with the safety device will make the necessary inspections.

Lost Pearl Is Found As Pullet Lays Egg

A pearl lost three weeks before was recovered when Mrs. Norman Leech, of Manchester, England, broke an egg laid by one of her pullets. Mrs. Leech believes the gem was dropped among the scraps and the hen ate it, but a poultry expert says "Theoretically such a thing is impossible, the bird must have been a freak."

Robert Frost to Read

Robert Frost, poet, will read at a meeting next Tuesday sponsored by Wilson Teachers College, at Roosevelt High School auditorium. The lecture begins at 8 p. m.

Massachusetts Bars Balm Suit After Today

Boston, Nov. 29 (AP).—Balm to heal broken hearts cannot be sought in Massachusetts courts after tomorrow when an antibreach of promise law enacted by the 1938 Legislature becomes effective. The measure was sponsored by State Representative Katherine A. Foley, of Lawrence.

2 Marooned Week on Isle

Miami, Fla., Nov. 28 (AP).—Marooned on an island for more than a week, their water supply exhausted and provisions dwindling, Mr. and Mrs. W. McKay, jr., of Wilmington, Del., were rescued today by the Coast Guard cutter Mojave.

Corrigan Thanks Her

Charlottesville, Va., Nov. 29 (AP).—Miss Alberta Shannon, of this city, today received a letter from Douglas "Wrongway" Corrigan, thanking her for a poem about his flight to Ireland which she had written and sent him.

Agronomist to Talk

Winchester, Va., Nov. 29.—Frederick County farmers will hear W. H. Byrne, agronomist, of Blacksburg, Va., at two meetings this week, one to be held Thursday evening at Stephens City, and the other to be held Friday evening at Gainesboro.

Va. Building Rises 48% in October

Richmond, Va., Nov. 29 (AP).—A sharp rise in construction work in October was described as perhaps the outstanding development of the month by the Richmond Federal Reserve Bank in its monthly business review issued today.

The report said building permits issued in 31 cities totalled 48 per cent more than permits issued in October last year, while the contracts actually awarded reached the second highest figure reported for any month in eight years for the Fifth Federal Reserve District.

The bank said seasonal expansion of trade and industry continued in the district in October and early November, although the extent of the improvement varied considerably.

$78,135 Increase Indicated in Va. Income Taxes

Richmond, Nov. 29 (AP).—Gov. Price termed encouraging today an advance report indicating an increase of $78,135.27 in 1938 taxes on income and intangible property as compared with 1937 receipts.

The Governor added, however, that since the grand total of the State's revenue has not yet been determined, the tax figures will not warrant any release of conditional appropriations until after the first of the year. An exception, the Governor indicated, might be made in the case of the conditional apropriation for a State system of police communication.

The report said tax on individual and fiduciary incomes will be $2,059,600.42, compared with $1,983,713.72, an increase of $75,886.70. The net increase from these taxes will

Suspect Held in Theft Of Fire Chief's Red Auto

Danville, Va., Nov. 29 (AP).—David F. Peters, of Roanoke, who police said also is known as John Edgar Smith, was held in jail here today charged with stealing the official red automobile of Fire Chief John Long. The car was found abandoned in front of a church at Kohler.

Save time, money and energy . . . .

DO ALL YOUR XMAS SHOPPING AT RALEIGH

Yes, why not do all your Christmas shopping at the Raleigh Haberdasher? Our complete stocks of KNOWN QUALITY merchandise offer a definite solution to gift buying for smart men and women. It's convenient when you use our . . .

EXTENDED PAYMENT PLAN
4 MONTHS TO PAY
No Down Payment
No Carrying Charges

RALEIGH HABERDASHER
NATIONAL 9540 1310 F STREET

To (or from) California by Sea '160' . . . slightly higher some seasons
17-Day "Cruise-Voyages" via the Panama Canal and Mexico. Saturday sailings from New York. Ask your Travel Agent for complete details or:
Panama Pacific Line
743 14th St. N.W. National 2690

an endless collection of DIAMONDS

1938 Christmas beckons you to the Gift Store for All the People

Hundreds of perfect diamonds . . . every one flawlessly brilliant . . . every one backed by the sterling reputation for integrity we've enjoyed for over 46 years . . . every one a supremely beautiful Christmas thought.

Diamond Rings, $25 to Several Thousand

A. KAHN INC.
Arthur J. Sundlun, President
935 F STREET
46 Years at the Same Address

COAL
ALASKA & HUFNAGEL COAL CO.
Better grade coals—no higher price
2 Yards for Quick Delivery
2,240 lbs. to the ton.
Every Pound Delivered in Bags to Your Bin at No Extra Charge.
BLACK DIAMOND—Bituminous Hard Structure. Light Smoke; Egg Size, $8.40; 75% Lump, $7.40; 50% Lump, $6.75. Lump and Fine Coal bagged separately.
MARYLAND SMOKELESS—A Bituminous Coal without Smoke. Stove or Gas; Egg Size, $9.50; 60% Lump, $8.50.
VIRGINIA HARD COALS
Egg size, $10.00; Stove, $10.25; Nut, $10.25; Pea, $8.50. Special stove (half Stove and Pea), $9.25.
POCAHONTAS OIL TREATED
Smokeless; no gas; low ash, highest grade bituminous; Egg Size, $11.25; Stove, $11.00; Nut, $10.25.
PA. HARD COALS
Alaska Nugget Anthracite—Stove, $12.10; Nut, $12.10; Pea, $11.00; Buckwheat, $9.40.
All coals thoroughly screened and guaranteed.
We Deliver 14-Ton Orders.
Dial NA. 6222 or Jackson 2868
ORDERS TAKEN DAY OR NIGHT

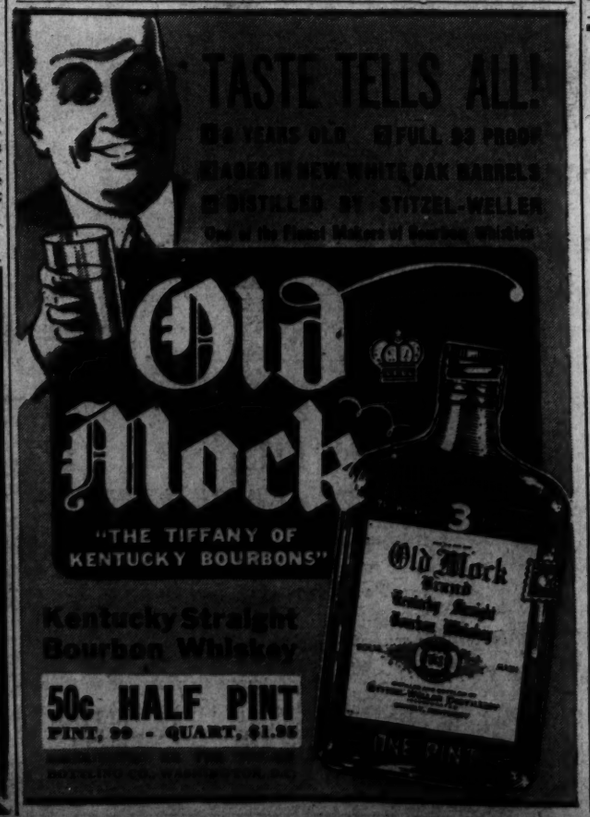

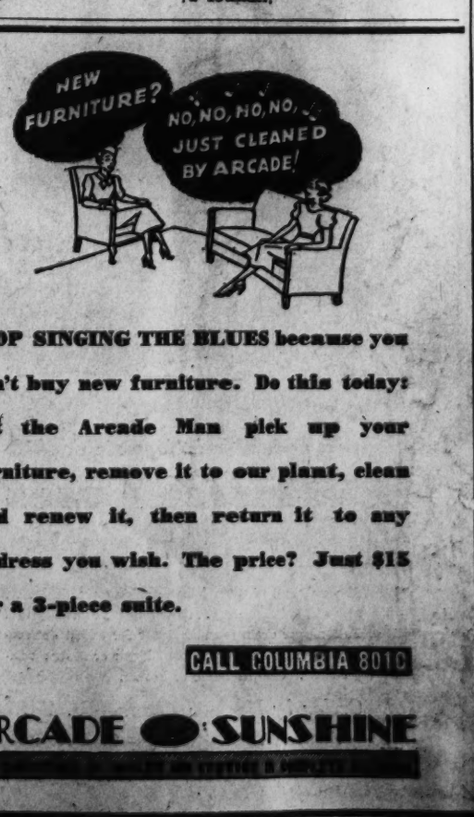

STOP SINGING THE BLUES because you can't buy new furniture. Do this today: Let the Arcade Man pick up your furniture, remove it to our plant, clean and renew it, then return it to any address you wish. The price? Just $15 for a 3-piece suite.

CALL COLUMBIA 8010

ARCADE SUNSHINE

A gift he can use EVERY DAY for years

Out-of-door SHOES

In the House SLIPPERS

Nettleton DOUBLE DUTY LOAFERS

We present the hit of the Christmas all-leaving parade—the soft slipper-shoe that changed the nation's luxury habits. LOAFERS were so popular last year we were forced to disappoint many because they couldn't be made fast enough. This year, as advertised in LIFE, we're showing them in various styles and new shades—the popular, practical double-purpose gift every man can use—and wants. Get yours now and avoid disappointment or delay this year.

5.85

$6.85

WASHINGTON'S GIFT SLIPPER HEADQUARTERS

RICH'S Men's Shop

Nazis Increase Standing Army By 250,000

Four Corps Added Many on French Border Only Russia's Greater

By the Associated Press.

Berlin, Nov. 29.—Germany's standing army has been increased by four corps, about 250,000 men, the press disclosed today.

The Nazi Reich now is generally credited with a peacetime army of approximately 1,000,000 men as compared with about 800,000 before the World War. (This is second only to Soviet Russia, which has a peacetime army of 1,300,000.)

The strength of 36 divisions set by the 1935 conscription law, which introduced Reichsfuehrer Hitler's tremendous rearmament program, has been raised to 51 divisions.

Border Forces Increased

Newspapers pointed out that the construction of extensive fortifications along the western frontier facing France had made necessary special border infantry regiments in addition to the regular fortifications personnel.

They disclosed that many of the old eastern border fortifications had been abandoned, presumably as a sequel to the annexation of Austria and the Sudetenland.

The Berlin Lokal Anzeiger, in revealing the number of army corps had been raised from 14 to 18, explained this was due to the inclusion of Ostmark (Austria) and the Sudetenland gained from Czecho-Slovakia in the Greater Reich.

Armies Regrouped

The average strength of any army corps is estimated at 60,000, although there is considerable variation in the modern German army. Some corps include two divisions, some as many as four.

The paper disclosed the number of "army group commands," each containing several army corps and lesser commands, has been raised from three to six. These are at Berlin, Frankfort-on-Main, Dresden, Leipzig, Vienna and Hanover.

Arms Costs Stepped Up

London, Nov. 29 (AP).—Britain and France, already tied together in a close military agreement, prepared simultaneously today for heavy arms spending.

Sir John Simon, chancellor of the exchequer, told the British House of Commons he wanted power to borrow an unspecified sum next year for armaments, in addition to the £400,000,000 ($1,860,000,000) loan authorized by the 1936 defense loan act.

The finance committee of the French Chamber of Deputies was studying next year's budget which included a proposed 32 per cent increase in armaments expenditures. The budget estimate of the cost of national defense was 39,741,000,000 francs ($1,046,000,000).

This was termed officially an increase of 9,600,000,000 francs ($252,000,000) over 1938.

In London, Commons appeared willing to give Sir John a blank check for any amount he wished to borrow, even though he has £220,000,000 left over from the last £400,000,000.

Britons are paying a 27½ per cent income tax and high levies on necessities and some criticized the government for hiking taxes instead of spending the borrowed money.

It still was undisclosed how much Sir John intends to spend on arms but the present rate of purchase is about £1,000,000 ($4,650,000) a day.

'No Room,' Says Hollywood Group To Hitler's Friend

Hollywood, Nov. 29 (AP).—The Hollywood Anti-Nazi League today published in a trade paper here a full-page advertisement declaring "there is no room in Hollywood for Leni Riefenstahl."

The actress, frequently mentioned as a girl friend of Reichsfuehrer Hitler, is here on what she described as a holiday.

The league is composed of prominent players, writers and movie directors.

Insurgents Attack Train, Killing 8

Madrid, Nov. 29 (AP).—Insurgent air raiders attacked a passenger train in government Spain today and killed 8 persons and wounded 50, including 19 women and children.

Several insurgent planes swooped down on the train near the Martos Station, in southern Spain, and machine-gunned it heavily.

IN NEW YORK TIME IS IMPORTANT

If convenience is as important to you as it is to hundreds of other visitors to New York . . You, too, will make The Vanderbilt your New York headquarters. Close to important business and social centers. Transportation facilities to any part of Manhattan just outside the door. Cool, spacious rooms . . Modern in every detail.

from $4 single—$6 double

THE VANDERBILT HOTEL
Park Avenue at 34th Street, New York

France Calm as General Strike Is Begun; Left Calls Rump Parliament Session Today

French

Continued from Page 1.

tween the government, assisted by the army and supported by Center and Right parties, and labor, which has a strong working-class backing of Leftist complexion.

He warned that the "fate of the regime and the nation may be at stake." His report to President Lebrun declared "harmful propaganda, of which the government knows both the hidden goal and the inspiration, is attempting by rising against the laws of the republic to create in the country a state of agitation."

This state of agitation, he said, "threatens not only to compromise public order but to influence the external situation of France in a most dangerous way," and added:

"The government, which will let none of the rights it holds by law be limited and which will fail in none of its duties toward the republic, will be able to take all necessary measures to face events."

Coup Feared

His explanation that he feared agitation which might imperil national defenses was interpreted by sources close to the government to refer to his previous accusation that Leftist and labor elements were combined in an attempt to set up a dictatorship.

Socialist members of the Chamber of Deputies voted to invite all deputies, regardless of party, to a mass meeting Friday for discussion of the decree laws, which Socialists oppose.

The group's statement said the session was being planned to combat the government's refusal to convoke Parliament. Deputies emphasized the meeting could not have an official character.

[The Socialist call for a "rump" session of Parliament was met by a counter-manifesto from rightists of Parliament summoning a meeting for this morning to thwart any leftist move to seize Parliament, the United Press said.

[The rightists demanded that the Chamber of Deputies take immediate action to prevent a leftist occupation of Parliament.

Communists to Attend

[It was indicated that about 250 Communists, Socialists and a few Union Republican Socialists would attend the "rump" session."—Editor's note.]

In the midst of the potentially explosive situation. Parisians went calmly about their personal business. Little groups gathered about posters announcing the decrees under which public service workers were transferred from civil to military control.

Housewives bought extra supplies of food. Office workers wondered how they would get to work tomorrow if public transportation were halted.

A late review from labor sources showed these unions probably would join the general strike: Railroad workers, public employes in government offices, teachers, postmen, metal workers, miners, building workers, textile workers, chemical products employes, wholesale grocery handlers, clothing store and tailor shop workers, tanners, dockers, theater and movie employes, printing and bindery workers, truck drivers, taxi drivers, bus drivers, subway motormen and guards and hotel and restaurant employes.

The unions announced their decision to participate despite orders from ministries which said in a number of cases that "service will function normally."

Concerns which planned to stay open included department stores, banks, insurance companies, hospitals and undertaking establishments.

The first indications of the strike's start came with the appearance of early editions of morning newspapers.

Le Journal, a Rightist organ, had only four pages instead of the usual eight. Le Petit Parisien failed to appear on time, but it was said at the newspaper offices that "we probably will publish."

One of the first papers tied up by a composing room strike was Rightist Leader Francois De La Roque's Le Petit Journal.

The Paris edition of the New York Herald Tribune made arrangements to publish a paper at Orleans, 80 miles south of Paris, where the editors rented a press.

Leon Jouhaux, General Confederation of Labor chieftain, assumed personal direction of the strike plans. He issued strict orders against fighting, disturbances, or damage to plants. Workmen were told to refuse "passively" to work.

Railroad men were told by their union leaders to go to their posts at 4 a. m., whether they were on duty or not. Workshop and office employes were directed to appear at union headquarters.

Trains to Be Halted

After 4 a. m., according to union orders, no train was to leave a station. Those running at that hour were to continue until 7 a. m., giving most of them time to reach their destinations.

Daladier's instructions harked back to 1936, during the first People's Front government, when more than 1,000,000 workers struck to force parliamentary approval of their demands for social legislation.

The premier at that time, Socialist Leon Blum, revived a law permitting requisitioning of public service employes. Blum's decree, Daladier said, still was in force and applicable to the present strike.

[Blum, in a letter to Daladier Tuesday night, protested against Daladier's use of the decree bearing Blum's signature, the United Press reported.

["It is an outrage to truth to hide behind this text the illegal decree whereby you have militarized the public services," wrote Blum.

Gets No Answer

[Daladier refused to answer the letter.—Editor's Note.]

Declaring the government was determined particularly to maintain normal operation of public services, Daladier said no special measures were considered necessary for state employes themselves, who would be discharged if they struck.

One of the largest groups of workers involved in the strike votes was the Government Employes Union, with 950,000 members, including 520,000 railroad workers.

"The government is convinced of the devotion to our instructions of the immense majority of those who aid in the functioning of the public services," Daladier told the President in his report.

"It must nevertheless recall their duties and their obligations to those who might be tempted to forget them, and mark at the same time its will and mature deliberation to permit no shortcomings and no failure at an hour when the fate of the regime and the nation may be put at stake."

Gaps in Labor Front

Special Cable to The Post.

Paris, Nov. 29.—The greatest trial of strength between the legally constituted government of France and the organized labor movement of the country that the Third Republic has ever seen, appeared developing tonight as the Nation awaited the zero hour of a general strike.

Indications were that the government would win as signal a victory over labor as the British government, achieved over the British trade unions in the famous British general strike of 1926.

In place of the 100 per cent success hoped for by the French labor leaders, it is clear tonight that the strike orders will only be partially obeyed.

Vital to Premier

For Daladier victory is vital. He must expunge the blot on his scutcheon as a "strong man" that he incurred when he resigned as prime minister on the morrow of the Paris street riots of February 6, 1934, instead of facing Parliament. If he fails to quash the general strike tomorrow he will have to resign again, the Reynaud financial decrees designed to lead France out of the slump of economic depression will probably become merely scraps of paper, and Daladier will be politically ruined.

On the contrary, if the prime minister emerges victorious from tomorrow's trial of strength with labor, he may hope to obtain the sanction of Parliament for his measures, and look forward to a tenure of office lasting well into 1940.

Many well informed observers fear the aftermath of the general strike rather than the strike itself. A great many Frenchmen feel the bitterness left behind in the ranks of the workers will hamper the recovery program of the government, and they believe Daladier could have avoided an unnecessary conflict by the exercise of moderation and tact. Leon Jouheaux, and other French labor leaders, have little relish for this showdown, but Daladier refuses to compromise and insists on unconditional surrender.

The prime minister feels—and in this sentiment he has the enthusiastic support of the right—that the time has come for the authority of the government to be upheld and for a salutary check to be inflicted on labor.

Copyright, 1938, New York Tribune, Inc.

Jury Convicts Two as Spies

Spies

Continued from Page 1.

ply shall be cut off and the lines of communication severed."

Key witness against them in the long-drawn trial was Guenther Gustav Rumrich, 32, U. S. Army deserter and confessed German agent, who was scathingly described by defense lawyers as a "psychopathic spy catcher" and a "beermug romancer." He pleaded guilty at the outset of the trial.

Told Lurid Tales

Rumrich's testimony ranged from humdrum to fantastic, replete with a series of lurid plots to kidnap Col. Henry E. T. Eglin, commandant of Fort Totten, for the purpose of stealing Atlantic Coast mobilization defense plans, and to forge President Roosevelt's signature on bogus White House stationery to gain possession of secret specifications of the super-modern U. S. Navy aircraft carriers Enterprise and Yorktown.

Glaser acknowledged turning over the air force "Z Signal" code to Rumrich, but asserted the code was not restricted and that he never received any money for any other information he had passed on to Rumrich "to humor him."

F. B. I. Man Impugned

The defense hammered at the credibility of Leon G. Turrou, former ace F. B. I. sleuth who directed the Government's espionage inquiry and helped "break" the case last February, asserting that Turrou, a one-time $20-a-week ribbon clerk at a New York department store, "framed" the whole case and let the major figures in the spy ring escape in return for evidence against the trio on trial.

The defense repeatedly asserted that Turrou had thus permitted Dr. Ignatz T. Griebl, former United States Army Medical Reserve officer and a German-American Bund leader, to escape to Germany shortly before he was indicted.

Assistant United States Attorney Lester C. Dunigan and two other Federal officers went to Germany to obtain a statement from Dr. Griebl. Griebl's wife, Maria, held as a material witness, was released just before the investigating trio started back to this country.

U. S. Proposes Cultural Tie-up Of All Americas

State

Continued from Page 1.

of this hemisphere—a relationship founded on voluntary co-operation among partners living as friendly neighbors in an American world."

Including 74 separate proposals, some of which are under way, the committee report called for:

Extensive lending of experts by this country to the other republics to assist in solving problems of many kinds, making needed surveys and helping to develop resources; training Latin-American scholars and technicians in Government branches here; co-operation in highway development; stimulation of American travel in the southern lands; encouragement and facilitation of international air commerce, with perhaps a uniform tourist card or passport.

Broadening of powers of the Export-Import Bank to increase its effectiveness in furthering international trade; improvement and stimulation of international broadcasting; participation in Latin-American educational and cultural gatherings; exchange of labor legislation; creation of a Hispanic division of the Library of Congress and exchange of official documents; collection and distribution of folk music.

Circulation of films descriptive of governmental activities here; visits by scientists to Central and South America and establishment of astrophysical observatories in South America; continuance of the State Department's division of cultural relations and division of international communications, with establishment of a central translating office.

Funds were asked to finance a recommended goodwill trip of two Coast Guard vessels to Central American countries this winter.

Evolvement of the program, the committee said, was based on the premise, of which it is "profoundly convinced," that "the republics of the New World have the same aspirations; that the welfare of the community of American nations demands their increasingly close and friendly association, and that through a program of practical reciprocal co-operation the fulfillment of our common American ideals can be brought appreciably closer to achievement."

Members of the committee are Sumner Welles, Undersecretary of State, chairman; Secretary Ickes, Wallace, Roper and Perkins; Wayne C. Taylor, Assistant Secretary of the Treasury; Herbert Putnam, librarian of Congress; C. G. Abbot, secretary Smithsonian Institution; Frank R. McNinch, chairman of the Federal Communications Commission; Thomas R. Woodward, vice chairman of the United States Maritime Commission; Warren Lee Pierson, president of the Export-Import Bank; Lowell Mellett, executive director, National Emergency Council, and Edward J. Noble, chairman of the Civil Aeronautics Authority.

Hull to Visit Panama President

Aboard S. S. Santa Clara en Route to Lima, Peru, Nov. 29 (AP).—Secretary Hull announced today his intention to call on President Arosemena of Panama when this ship, carrying the United States delegation to the Pan-American Conference, makes its first stop at Cristobal, C. Z., tomorrow morning.

After his formal state calls, the Secretary intends to address a regional meeting of American foreign service officers in Panama City, and to attend a reception at the American Legation.

Foreign Minister Quits; Horthy Gives Imredi Post

Budapest, Hungary, Nov. 29 (AP).—Koloman von Kanya, foregin minister of Hungary for six years, quit today and Admiral Nicholas Horthy, the regent, directed Premier Bela Imredi to take the portfolio.

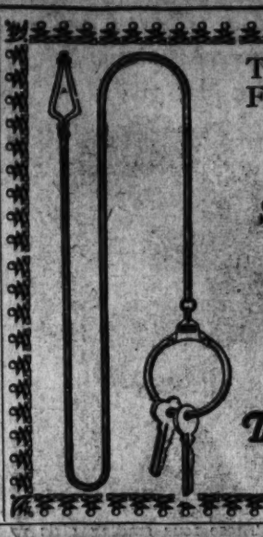

The Right Key In A Flash . . . With The

SWANK Stem Winder

Here is the key chain that makes all others old-fashioned. The ring opens when you wind its stem, making it easy to get the key you want, instantly $1.50

Other Swank Jewelry 50c to $10

The Young Men's Shop
1319-21 F STREET

CASCADE

Mellow as Moonlight

Fine whiskey must begin with fine grain. The fine qualities of Cascade come from the life and vigor of the finest selected grains.

"FROM THE LIFE AND VIGOR OF THE GRAIN"

90 PROOF ::: Copyright 1938, George A. Dickel Distilling Company, Incorporated, Lexington, Kentucky

Rose Pattern

EXCLUSIVE REPRESENTATIVE FOR

Stieff Sterling Silver

● When gift obligations arise, such as Birthdays, Weddings, Graduations and Anniversaries, our custom of suggesting "something in sterling styled by Stieff" has proven most successful.

6 DESSERT FORKS
16.50

WE WELCOME CHARGE ACCOUNTS

R. Harris and Co.
Jewelers
F at 11th St. DI. 0916
Est. 1875

Christmas Clubs
for
1939
OPEN TODAY

Enrollments will be accepted in the banks listed below until January 7

NO INTEREST PAID ON THESE ACCOUNTS

American Security & Trust Co.
Anacostia Bank
Bank of Commerce & Savings
Columbia National Bank
East Washington Savings Bank
Hamilton National Bank
McLachlen Banking Corp.
Morris Plan Bank
Munsey Trust Company
National Bank of Washington (Water St. Branch)
National Savings & Trust Co.
Riggs National Bank (Branches Only)
Second National Bank
Security Savings & Commercial Bank
Union Trust Company
Washington Loan & Trust Company

Members Federal Deposit Insurance Corporation

Lansburgh's
SEVENTH, EIGHTH and E STREETS District 7575

to Pop

Gift Event! Men's Topgrain Cowhide

$5 Fitted Cases
3.99

If you want to give him something practical . . . something he'll enjoy . . . something he'll really use. Full zipper closing and fastener for added convenience. Nine fittings of smart black or brown composition. Case in black or brown.

Order by Mail or Phone—DI. 7575

Lansburgh's—Leather Goods—Street Floor

Apartments—Unfurn. 47

314 V ST. N.E.
2 rooms, kitchen and bath. ELECTRIC REFRIGERATION. $42.50.

BEAUTIFUL APT. WITH SOUTHERN EXPOSURE, 2151 CALIFORNIA ST.
Convenient to schools, transportation; rent $39.50. Wimbledon, 21 9th st. ne.

SPACIOUS APARTMENT
ON ENTIRE FLOOR. 1363-1365 CONN. AVE. 4 LARGE ROOMS, KITCHEN, BATH AND HALL. WITH EAST AND WEST EXPOSURES. CLOSETS IN EACH ROOM. EDWARD KOHNER. 802 WOODWARD BLDG. NA. 4493.

Apartments—Unfurn. 47

THE LELAND. 2012 O St. N.W. $47.50—Apt. 23—2 rooms, kitchen, bath. Electric refrigeration on house current. AMERICAN SECURITY & TRUST CO. National 4815.

HILLCREST. 2204 32ND PL. S.E. 2 rooms, kitchen and bath; heat, light, gas furnished. $37.50. FIDELITY MORTGAGE INVESTMENT CO. NA. 3431.

COOL FRONT APT. 4 rooms, kitchen and bath; G. E. refrigeration; rent $50. Wimbledon, 21 9th st. ne.

929 G ST. S.E. 2 rooms, kitchen, dinette and bath ..... $45.50. 3 rooms, kitchen and bath ..... $45.00. ELECTRIC REFRIGERATION.

$60.00 2 ROOMS, KIT., BATH. 3448 CONN. AVE. Rent includes electricity and refrigeration. Elevator. See MRS. CAIN, Resident Manager.

HERE'S WHERE APARTMENT HUNTERS WILL *SEE* YOUR APARTMENT

You may have the finest apartment house in the city. You may have the most modern facilities. You may also have ideal surroundings. What good are these features if you haven't got a tenant?

Picture your apartment to prospective tenants through a small Post Want Ad—for as little as 38 cents for a 2-line ad. Our Miss Joyce will help you phrase your ad. You can "charge it." Phone NAtional 4200.

Foreign Firms Billed for Nazi Mob Damage

May Resist Payment
Carried Reinsurance
Principally British

By the Associated Press.

Berlin, Nov. 29.—German insurance firms made an international question today of claims for damages, which one broker put as high as $520,000,000, in anti-Jewish violence November 10.

The German companies submitted claims to foreign—primarily British—underwriters who carried reinsurance on the hundreds of Jewish synagogues, stores and homes which were burned, looted and damaged in what Propaganda Minister Goebbels called "spontaneous demonstrations" after a Jewish boy killed a German diplomat in Paris.

No American firms held reinsurance on the damaged Jewish property, as far as was known here.

Jews themselves were ordered to repair the damages, but the government has seized the insurance claims to be applied to a $400,000,000 fine against Jews for the slaying of Ernst von Rath, secretary in the Paris Embassy, by Herschel Grynszpan.

It was learned the foreign companies would resist paying the claims on grounds that adequate police protection was lacking for the insured places and that the outbursts were organized with connivance of the government.

Public Appearance Banned

Some Jews, among the estimated 60,000 in concentration camps, were being released if they had visas for emigration and enough cash to pay their share of the $400,000,000 levy. The number released, however, was comparatively small.

Heinrich Himmler, chief of the secret police, forbade German Jews to appear in public December 3, the day of national solidarity when government and Nazi Party officials make street collections for the winter relief fund.

The order, issued because "Jews do not participate in the solidarity of the German people," provided that Jews remain indoors from midnight to 8 p. m. December 3 under threat of an unspecified punishment.

A ban on Jewish religious exercises aroused such resentment among Munich's predominantly Catholic population that secret police officials ordered the Jewish community in Munich to conduct services Friday. Other regular—Jewish religious observances, however, continued to be forbidden.

No Place to Worship

The order presented a new problem to Munich Jews—where to hold services—because the last Jewish school and synagogue were ruined November 10. Apparently the services will be in homes. With the majority of Jewish men in concentration camps the attendance will be curtailed severely.

Blind Jews received notices that an entertainment planned for their benefit tonight "cannot take place and must be deferred to a later period."

Joseph Buerckel, Hitler's deputy commissioner for Austria, announced 12 Nazis had been excluded from the party and would be sent to concentration camps for "benefitting privately from confiscations of property during recent anti-Semitic demonstrations."

"Proposal" Answered

Das Schwarze Korps, organ of Hitler's Black Guards, warned tonight that an attack by a Jew on any leading man in Germany would bring immediate liquidation of every German Jew.

"On the day a Jewish or Jewish-purchased murder weapon is lifted against one of the leading men in Germany there will be no more Jews in Germany," Das Schwarze Korps said. "We hope we have expressed ourselves clearly enough."

The publication cited a letter appearing in a United States paper which suggested that a number of condemned murderers be freed in order to go to Germany to remove leaders of the Nazis.

Government Blamed

". . . The American Government has neither suppressed nor reprimanded the newspaper," Das Schwarze Korps continued. "It has also not declared government disapproval of the proposal or of the behavior of the paper."

The organ of the black-uniformed "S. S." declared the United States had taken over from Soviet Russia "the role of governmental incarnation of world Jewry."

"It is no accident that the open murder threat of world Jewry against leading men of the Reich appeared not in one of many Yiddish but in an Anglo-American newspaper," the organ added, "and that it coincided with war agitation urged from above which in view of the clear strategic situation could only be agitation for an offensive war."

Explosions Wreck Customs Huts on Ulster's Border

Belfast, Northern Ireland, Nov. 29 (U.P.).—Simultaneous explosions tonight wrecked customs huts at various points along the Eire-Northern Ireland border.

No casualties were reported. The huts wrecked were all on the Northern Ireland side of the border.

The Nationalist members of the Northern Ireland Parliament today adopted a resolution protesting that conditions in Northern Ireland are comparable to those in European totalitarian countries.

It charged members of Parliament were deprived of the right to meet their constituents and that persons were imprisoned without trial or deported "without giving the accused any idea of the nature of his offense."

Eden Urges Speed In Re-armament

London, Nov. 29 (A.P.).—Anthony Eden, whose policy of "stand up to dictators" cost him his post as British foreign secretary February 20 advocated tonight urgent rearmament for the defense of democratic ideals against the power of totalitarians.

Keeps House For Hitler

Wide World Photo

FRAULEIN MARIE SCHINDLER, who says she is the official hostess and housekeeper at Hitler's Berchtesgaden retreat, is shown as she appeared at the home of a girlhood friend who lives at Spruce Creek, Pa. She succeeded to the position on the death of her mother, Frau Ella Schindler, a year ago

Reich Puts Off Building of Embassy Here

Embassy

Continued from Page 1.

lacking an imposing embassy building in Washington, this despite the fact that her diplomats, with their famous "bier abends," have long been in the forefront in entertaining. Behind this lack is a melancholy story of international relations.

In 1905 the imperial German government, determined to have an embassy here that would symbolize its greatness, bought a large plot of ground in a wooded area on S street at Bancroft place. Between Massachusetts avenue and Connecticut avenue, it was an ideal site, one which today looks down on the home of Woodrow Wilson and other mansions pointed out to sightseers.

War Interrupted Plans

In 1914 everything was in readiness to go ahead with construction of a new German Embassy, but the World War intervened. Three years later the United States got into the conflict, and Ambassador von Bernstorff and his aides went home, leaving the Swiss Legation to look out for Germany's properties here.

Post-war relations between the United States and Germany were better perhaps than those of any of the erstwhile combatants. They were so good by 1931, that the United States bought one of the most imposing mansions in Berlin for its embassy, the old home of Marshal Blucher, on what is now called Herman Goering Strasse. It was about this time that President Hoover, much worried about Germany's financial plight, was communicating with President Hindenburg and working out the plan for a one-year holiday on international debts.

Late in September, 1937, Germany again turned its attention to the question of a Washington embassy. It was announced that Chancellor Hitler had approved plans for construction of a new building on the long-neglected S street property.

Meantime the old embassy at 1439 Massachusetts avenue had become impossible, and arrangements were made in Berlin for Ambassador Dieckhoff and his family to rent the Laszlo Szechenyi mansion at 2929 Massachusetts avenue.

Plans Again Halted

Plans for the new embassy were entrusted to Architect Harry F. Cunningham, of 1719 I street northwest, and Architect August O. Burghardt, working under the supervision of Prof. F. A. Brenhans, of Berlin.

The embassy was to be the finest in Washington, excepting possibly the British embassy. It was to have three stories, built of limestone and brick, surrounded by handsome gardens, and the cost was expected to run to $1,000,000. There was to be a reception room large enough to take care of the most ambitious "bier abend."

On September 20 last it was stated that the plans were almost ready, and that bids probably would be asked about the latter part of October. The newspapers of that same day were filled with dread news: Hitler had demanded a part of Czecho-Slovakia, and Great Britain and France were telling the Czechs to give in. In the interval, the question of a new German embassy here has been clouded with uncertainty.

Since the announcement was made here in 1937 that a new embassy was to be erected, Germany's property holdings in Washington have increased. She now owns the old Austrian legation at 2343 Massachusetts avenue. However, it is not large enough for her purposes, and efforts are being made to rent or sell it.

Germany Floats $600,000,000 Loan

Berlin, Nov. 28 (A.P.).—Subscriptions opened today for a new German government loan of 1,500,000,000 marks ($600,000,000) at 4½ per cent interest redeemable at par from November 1, 1953 to 1958. It is the fourth loan floated by the government this year.

Financial circles said continuing armament programs and the financing of projects in newly acquired Austria and Sudetenland prompted the present flotation. This issue makes the loans raised since 1935 by the Nazi government total 13,200,000,000 marks ($5,280,000,000).

Japan to Keep Yangtze Closed Till War Ends

Army, Navy Are United
Independent of Orders
Forestall New Protest

By the Associated Press.

Shanghai, Nov. 25.—The Japanese army and navy told foreign powers tonight that the Yangtze River, China's greatest trade route, would remain closed to neutral shipping until China is conquered. A spokesman said later the announcement was issued without orders from Tokyo.

Rear Admiral Naokuni Nomura, Japanese naval attache, said the policy represented the stand of the army and navy officers directly concerned in Yangtze operations.

Guerilla Aid Charged

Nomura charged that foreign firms and individuals were furnishing arms and ammunition to guerrillas in Japanese-occupied areas, but declined to specify nationalities or otherwise elaborate on the assertion.

The communique indicated that protests of foreign powers, principally the United States, Britain and France, would be unavailing.

It had been reported that the three neutral powers were about to raise the question again when the communique was issued.

The Chinese reported military successes north and south of Hankow, the great Yangtze port which fell to the Japanese October 26.

Chinese Attack Advances

To the south, the Chinese counter-offensive along the Canton-Hankow railway was reported to have reached within 7 miles of Yochow, 80 miles north of Changsha, capital of Hunan Province.

The Chinese also reported recapture of Loshan and Kwangshan, about 120 miles north of Hankow.

In South China, the Japanese were reported to have lost Tsungfa, about 30 miles northeast of Canton, while fierce fighting was in progress near Samshui, west of the metropolis which capitulated to the Japanese October 21.

Envoy Denies Threat to U. S.

Tokyo, Nov. 29 (A.P.).—Kensuke Horinouchi, new Ambassador to the United States, said today on eve of his departure for Washington that the "new order" in Eastern Asia holds "no threat for American interests either in the present or future."

"I intend to prove to Americans that co-operation between the United States and Japan today holds greater potentialities than ever in history."

Horinouchi recalled his previous experience as Consul General in New York and Counselor of Embassy in Washington and said he had found Americans "invariably ready to listen to facts and form their judgments thereon."

Kennedy Lauds Trade Agreement

Manchester, England, Nov. 29 (A.P.). United States Ambassador Kennedy, in an address before the Manchester Chamber of Commerce and the English-speaking union, today termed the Anglo-American trade agreement, signed November 17 at Washington, "the greatest contribution to world stability ever made."

He declared Britain and the United States must lead the way in economic collaboration and "if we fail there is no telling what will happen to the world of trade."

PLEASURE CRUISES
FROM NEW YORK

CHRISTMAS
5/8 COLUMBUS
To PORT au PRINCE, KINGSTON, HAVANA
DEC. 24 • 9 DAYS • $122.50 up

NEW YEAR'S
5/8 EUROPA
To NASSAU and BERMUDA
2 days and 1 night in Nassau—1 day in Bermuda
DEC. 26 • 6 DAYS $95 up

5/8 HAMBURG
To BERMUDA
DEC. 30 • 4 DAYS • $52.50 up

WEST INDIES and SOUTH AMERICA
5/8 COLUMBUS
Jan. 7 • 12 days • $162.50 up
To St. Pierre, Fort de France, Trinidad, La Guayra, Curacao, Kingston
Jan. 21 • 12 days • $162.50 up
To St. Pierre, Fort de France, Trinidad, La Guayra, Curacao, Havana

5/8 NEW YORK
Jan. 27 • 19 days • $225.00 up
Feb. 17 • 19 days • $225.00 up
To San Juan, Barbados, Trinidad, La Guayra, Curacao, Colon (Panama Canal), Kingston, Havana. Feb. 17 cruise omits Barbados, adds St. Pierre and Fort de France

5/8 BREMEN
Feb. 4 • 5 days • $82.50 up
To Nassau and Bermuda

Your Travel Agent, or
HAMBURG-AMERICAN LINE
NORTH GERMAN LLOYD
57 Broadway, New York N. Y.
666 Fifth Ave., Near 53rd St.

See the fascinating Brownie Puppet Circus in our G Street Window daily, 10 A. M. to 5:30 P. M. through December 1st.

WOODWARD & LOTHROP
The Christmas Store

We will observe our regular hours of business during the Christmas season
Open 9:30 A. M.—Close 5:45 P. M.
We suggest that you "Buy Now—Mail Early"

Imperious Fur Jackets
—a gift to go to any woman's luxury-loving heart

We have chosen these fine furs carefully, to simplify your gift problem. Fur jackets this season are high in favor, completely correct for any activity or festivity from dawn to dawn. Choose from—seal-dyed muskrat and natural cat lynx (shown above), red fox, black-dyed red fox, blue-dyed red fox, dyed Kolinsky, dyed skunk, tipped skunk, baby reindeer, civet cat, Persian lamb, blue fox, caracul, and gray kidskin.

$95 to $495

FURS, THIRD FLOOR.

Women's Name Handkerchiefs
—thoughtful Christmas gifts

25c.

It is an established psychological fact that, to every human, the sweetest sight or sound is that of his (or her) own name. So, though a handkerchief is only a simple gift, if it is one of these, it conveys a breath of sentiment, of consideration. Her name hand appliqued, the hems hand-rolled, on the sheerest white cotton hankie. Take several for your small-gift list. At least 50 different names.

HANDKERCHIEFS, AISLE 17, FIRST FLOOR.

Angel Sweaters
—muted tones in feathery wool-and-angora sweaters—for enchanting gifts

Milky shades and downy angora softness in these young sweaters give a girl that heady, must-be-coddled femininity. You can be assured of a warm spot in her heart, be she 14 or 40, if you slip one of these into her Christmas stocking. In white, halo gold, heaven blue, cloud pink: sizes 11 to 17.

Cardigan, $5
Slipover, $3.95

JUNIOR MISSES' APPAREL, FOURTH FLOOR.

Aristocratic Christmas Cards
—modern, embossed metallic designs for sophisticates

Christmas is crowding close. We offer the distinctive cards above by way of urgent suggestion to you critical moderns. Embossed metallic designs on metallic or colored stock, with name and greeting in red on metallic stock, silver on colored.

25 for $4.50 75 for $10.50
50 for $7.00 100 for $13.00

ENGRAVING ROOM, FIRST FLOOR.

Imported Sewing Boxes
—gifts for the woman who enjoys her home

From England come these attractive wicker sewing baskets with fine ecrase leather tops, lined with rayon moire, fitted with thread, needles, one or two pairs of scissors, thimble, bodkin, stilletto. She will smile ecstatically at you if you give her one of these; at last she will be able to gather into one easily attainable spot all those sewing odds-and-ends which scatter so exasperatingly when without a lodging place. Leather tops in blue, rose, green, red and brown.

$5 to $25

NOTIONS, AISLE 21, FIRST FLOOR

Beginning Set On Memorial To Jefferson

To Be Near Dec. 15 Roosevelt to Officiate Will Break Ground

With President Roosevelt turning the first spadeful of earth, ground for the Thomas Jefferson Memorial will be broken about December 15, it was announced yesterday.

Stuart G. Gibboney, acting chairman of the Thomas Jefferson Memorial Commission, revealed that the contract for construction of the foundation will be awarded to the Raymond Concrete Pile Co. of New York City on its low bid of $322,900.

"Every effort will be made to speed the work as much as possible in order to reduce inconvenience to Potomac Park users to a minimum," said Gibboney, who has headed the commission since the death of Representative John J. Boylan, of New York.

Date to Be Set

He said President Roosevelt has accepted the group's invitation to speak at ground breaking ceremonies on the south bank of the Tidal Basin and dig the first clump of earth. The exact date of the rites will be set soon, according to Gibboney.

When bids for the foundation project, which is being launched under the initial Congressional appropriation of $500,000, were opened November 21 the lump sum estimate of $384,900 by the Raymond Concrete Pile Co. was found to be lowest of five submitted. The National Park Service, business agent for the commission, chose to take advantage of three alternative bids which reduced the lump sum figure by $62,000.

Members of the 12-man commission who attended yesterday's meeting in the old House Office Building were:

Senators McNary and Lonergan, Representative Howard W. Smith; Brig. Gen. Jefferson Randolph Kean, successor to the late Hollins Randolph; Joseph Tumulty, Dr. Fiske Kimball and Gibboney.

Proxies represented all of the absentees except Representative Culkin, of New York, who is on a South American cruise, Gibboney said. Those not present, in addition to Culkin, were Senator Thomas, of Utah; Thomas Jefferson Coolidge and Dr. George J. Ryan.

Statute Design Unchosen

Gen. Kean, one of the two Washingtonians on the commission, is a great-great-grandson of Jefferson. Coolidge, former Undersecretary of the Treasury, also is a direct descendant of the third President.

Gibboney said the commission would not elect a permanent chairman before Congress convenes. Nor is a House member erected to be named to fill the place left by the death of Boylan until Congress is in session. Vice President Garner will be called upon to appoint a successor to Senator Lonergan, who was defeated for re-election.

The acting chairman said no consideration had been given the question of the design of the Jefferson statute, which will be installed inside the marble memorial, nor the sculptor.

Edward Bruce, general director of the Treasury's painting and sculpture section, has urged that a national competition be conducted on selection of a design.

Ship Movements

At New York

Arrived Yesterday
Samaria, from Liverpool.
Uruguay, from Trinidad.

Arrive Today
Alaunia, from Havre.

Arrive Tomorrow
American Banker, from London.
Champlain, from Havre.
Nerissa, from Trinidad.
Queen Mary, from Southampton.

Sailing Today
Black Gull, for Roterdam.
Deutschland, for Cherbourg.
Drottningholm, for Gothenburg.
Exmoor, for Casablanca.
Lundby, for Lisbon.
Manhattan, for Cobh.

Capital Lottery Proposed at Tax Hearing To Produce Funds to Meet Relief Budget

Taxes

Continued from Page 1.

an income tax in accordance with "ability to pay."

Highlights of the day's hearing were:

The Board of Trade indorsed in principle the four-point tax plan of the committee and the idea of formulating a revenue program to cover a seven-year period.

The Washington Real Estate Board opposed any increase in the realty rate above $1.50 and suggested that the Federal Government increase its contribution to the local budget.

Louis O. Sherman, of the District Chapter of the National Lawyers Guild, urged an all-inclusive personal income tax not exempting members of Congress.

Martin Chancey, secretary of the District Communist Party, proposed a graduated income tax and a Federal contribution equal to one-third of the District budget.

A ceiling on the real estate tax at $1.75 was suggested by Harry N. Stull, first vice president of the Federation of Citizens Associations.

Four general principles of taxation were suggested by Addison upon behalf of the Board of Trade. They are:

Taxes should not be levied in excess of current revenue needs.

While recognizing that the major portion of the taxes should come from those most able to pay, some portion should be widespread "to promote tax-consciousness on the part of our citizens."

Whatever taxes are enacted should be simple to collect.

The Federal Government should bear a "fairer share" of the National Capital's operating costs.

Addison condemned the business privilege tax as inequitable and stated that the non-wage income levy would be preferable. He agreed with the Real Estate Board that there should be no further increase in the real estate levy.

Capital Exodus Cited

A minimum realty rate of $1.50 and a maximum of $1.75, which would fluctuate annually in accordance with revenue needs, was suggested as a safeguard to increasing this tax burden.

Addison said the Board of Trade is unalterably opposed to a personal income tax on the ground that too many District residents or income-earners might be exempted.

Francis A. Murray, president of the Washington Real Estate Board, called attention to the constantly increasing removal of local property from taxation by Federal acquisition and the exodus of District residents to Maryland and Virginia. The War Department and Social Security Board building projects were cited as the most recent examples of the former trend.

The exodus has been more apparent, Murray said, since the raise in the local real estate tax from $1.50 to $1.75.

The everpresent constitutional question of whether Congress may impose a District income tax on Federal employes came in for free-for-all discussion when Sherman took the stand to argue for an all-embracing income tax in lieu of a sales levy.

"There is no Constitutional objection to an income tax levied on the salaries of Federal officers and employes working in the District, whether they are residents or non-residents," Sherman declared emphatically.

Sales Levy Feared

He said the guild is opposed to a sales tax or any levy which falls most heavily on those unable to pay the gasoline tax, the revenue to be diverted to general fund items.

Stull told the committee that the Federation of Citizens Associations had not had time to consider the committee's four-point program. He made a plea, however, for a larger Federal payment and opposed the suggestion of Rufus Lusk, president of the Washington Taxpayers Association, that the gas tax be doubled and $2,560,000 be diverted to the general fund.

He recommended a statute to prevent the real estate tax from being raised above $1.75.

George E. Keneipp, manager of the Keystone Automobile Club, assailed the proposed gas tax increase on the ground that motorists should not be required to bear the brunt of a community revenue problem.

Income Levy Indorsed

He argued that diversion of gas taxes into the general fund would reduce Federal highway aid to the District.

The sales tax was denounced by Sidney R. Katz, of the Maryland and District Industrial Council, as being a burden on the poorer classes.

Mrs. Ernest W. Howard, of the Federation of Women's Clubs, said her organization unanimously had reaffirmed its previous indorsement of the retail sales tax.

Strong opposition to the sales tax and indorsement of a graduated income tax were registered by two spokesmen of the citizens committee on fair taxation, Arthur Bernstein and Herbert C. Wood.

and to the nonwage income tax plan. The latter, he insisted, would be "readily subject to legal evasion."

Harry S. Wender, speaking for the Southwest Citizens Association, made a vigorous plea for a broad income tax but stated he would prefer it with members of Congress and Federal employes exempt to a sales tax. He urged the committee not to be influenced by the knowledge that the House had twice rejected an income tax.

The small business men of Washington, he said, do not go along with the bankers and larger tradesmen in advocating a sales tax.

"They are afraid it will drive buyers over the line into Maryland or Virginia," he said.

Wender assailed the non-wage income tax plan as being of "rat holes" and ridiculed the idea that a sales tax would make the poorer citizens tax-conscious.

Gas Tax Diversion Hit

Marvin J. McLean, president of the Brookland Citizens Association, urged that the Federal payment be made on a fixed percentage of the District budget and that the realty tax be held at $1.75 or less.

Speaking for himself alone, McLean indorsed a 1-cent increase in

Ends 43 Years Service

Harris & Ewing.

MISS MARGARET M. HANNA, one of the few women in the Foreign Service of the State Department, who will retire December 31 after 43 years' service. She is a native of Ann Arbor, Mich., and entered the department in 1895 as a confidential clerk. Since July 14, 1937, she has been serving as consul at Geneva. In her career she attended as an expert and technical assistant many international conferences in Europe and South America

AWAY for a DAY!

Good in coaches on specified trains—see flyers—consult agents or Telephone District 1424

Sunday, December 4

$4.00 New York - Newark

Baltimore

$1.25 Every Saturday - Sunday
$1.50 Daily—Good for 2 days

PENNSYLVANIA RAILROAD

U. S. to Open Bids On Cancer Center

By the Associated Press.

The Treasury will open bids December 12 on extension of the Marine Hospital at Baltimore to house a cancer treatment center. Officials said the work was expected to cost about $325,000. Plans call for an additional story on the center wing to accommodate an in-patient clinic, and extension of facilities in the south wing basement to house an out-patient clinic.

Recreation for All Held a Function Of Government

Recreation for the whole community is a function and responsibility of government, Dr. J. E. Rogers, of the National Recreation Association, declared yesterday in an address before the recreation committee of the Council of Social Agencies.

"Certain principles have been established during the past 50 years. They include recreation for all the people, all the time. Also, the utilization of all available places, with a definite committee or board responsible for planning on a community scale, and the employment of trained leadership," he said.

Dr. Thomas Gosling, assistant superintendent of schools, presided at the meeting, at which Dr. N. P. Neilson, of the National Education Association, also spoke, tracing some of the ways in which education and recreation boards have co-operated or been merged in various cities.

'Helpful' Widow Waits Jury Action

White Plains, N. Y., Nov. 29 (AP).—Mrs. Marie Burckhalter, 44, accused of first degree manslaughter in the "helping hand" death of her husband, Eugene, 48, waived examination today when arraigned in county court.

Flush Excess Acid Waste and Poisons From Kidneys

Comfort Your Irritated Bladder and Stop Getting up Nights

Feel Better For 35 Cents

Thousands of intelligent people have backache almost every day and don't know what causes it—others are nervous and irritable—thousands have to get up often at night—have frequent or scanty passage that sometimes smarts and burns—others have puffy eyes and shifting pains.

Perhaps the kidneys are to blame—sometimes waste, excess acid and poisons do not get thru the delicate filters of the kidney fast enough—they accumulate in the blood and may cause trouble.

Pharmacists can tell you that one grand and effective kidney diuretic and stimulant is GOLD MEDAL Haarlem Oil Capsules—they bring results when a good diuretic is indicated.

In every GOLD MEDAL Capsule you get the genuine—the pure—the original Haarlem Oil right from Haarlem in Holland. So don't be an EASY MARK and accept a substitute—Look for the Gold Medal on the box. 35 cents.

For those who say:

"I know what I like"

CUTTY SARK

BLENDED SCOTS WHISKY
86 PROOF
"A Gentleman's Drink"
BERRY BROS. & CO.
Established in the XVII Century
LONDON
SOLE AGENTS FOR THE U. S. A. — THE BUCKINGHAM CORP. ROCKEFELLER CENTER, N. Y.
100% SCOTCH WHISKY

District Wholesale Corp., 52 O Street N.W., Washington, D. C.

Post Advertising Brings Results

Someday you too will use FLAMELESS COOKING

The Electric Age is definitely here, featuring Modern Flameless Cooking. In 1937, electric merchandise sales in America reached an all-time high -- One and One-half Billion Dollars! Of this amount, $535,000,000 went into kitchen equipment; $50,000,000 was spent for electric "Flameless Ranges". Fifteen thousand Flameless Ranges are now in use on "PEPCO" lines at "Matchless Service" rates. We believe these facts clearly indicate that Flameless Cooking has "P.A." Public Acceptance.

New Homes and apartment houses in and about Washington are being built, equipped with Modern Electric Kitchens. And there's a reason! Progressive, thoughtful homemakers are insisting upon Flameless Electric Cooking equipment. Frankly, the most convincing reasons are found in the many letters written to us by users. One homemaker writes: "I would not part with my Electric Range for the old-fashioned method of cooking, for I soon discovered the Modern Electric Range holds so many advantages in speed, economy and cleanliness, that it is easy to see why everyone is changing to Electric Cooking." The statement of another reads: "Cooking electrically is so economical that the question of extravagance never enters the equation." Flameless cooking is so outstandingly different that they would never again use any other method. That's why we say: "Some day, you, too, will use Flameless Cooking." Why don't you start NOW?

POTOMAC Electric POWER COMPANY
Matchless Service

Buy a PA Range

YOU'RE MISSING SOMETHING—
Yes, you're missing a "doggone" swell whiskey until you try GREEN RIVER; and missing today's big money's worth—until you buy it! Why not take home a bottle tonight?
make your next drink
GREEN RIVER
$1.85 fifth
50c ½ pt.
"THE WHISKEY WITHOUT REGRETS"
Old Proof, Blended Whiskey, 70% grain neutral spirits. Oldetyme Distillers, Inc., New York, N.Y. Distillation located at Cedarhurst, Maryland and Kentucky Bonded Warehouse

Warrings Paid Police $60,000 In '36, Is Hint

Sadur Is Witness
U. S. Suggested Sum
He Denied Knowledge

Warring

Continued from Page 1.

called 'hit' column of the Warring record books for 1936. I told him if there was, I couldn't find it."

Record of Money Lost

(The "hit" column referred to by Boyd was the Warring record of money lost in payments to customers who won on the "numbers.")

Although Emmitt Warring, head of the racket syndicate, had admitted—according to earlier testimony at the trial—that he paid $250 a week for "protection," Sadur's description of the Department of Justice conference left the impression that Federal authorities were convinced the sum was even larger and efforts had been made to conceal the exact amount.

During the Department of Justice visit Sadur said he was told that he had been recommended for indictment along with the Warring brothers. Expressing "great surprise" that he was being considered for criminal prosecution, Sadur said he was then offered the proposition of testifying for the Government.

The offer was made, according to Sadur's testimony, by Joseph B. O'Connell, Boyd's assistant.

Justice Laws Questions Him

"After giving 100 per cent co-operation to the Government in an effort to arrive at an accurate taxable income for the Warrings, I was naturally amazed at being drawn into the case in this manner," said Sadur.

He quoted O'Connell as suggesting:

"Well, Mr. Sadur, now that you are in this position, why don't you write the Warrings, withdraw from the case, and become a Government witness?"

"I said I couldn't possibly do that," Sadur declared, "because I'd have to make a liar out of myself to testify for the Government."

Sadur, who was hired by Emmitt Warring to handle income tax matters before the Internal Revenue Department, was on the witness stand throughout the day. He was under cross-examination by Assistant Prosecutor John Wilson when court adjourned.

Repeated efforts were made to draw from the witness every bit of information pertaining to "protection" payments which the Warrings might have imparted to him.

Apparently attempting to learn the names of police officers to whom money was paid, Justice Bolitha J. Laws interrupted testimony at one point to inquire of Sadur:

"How much of an investigation did you make of this protection matter?"

Sadur then explained that Internal Revenue agents had told him that Emmitt Warring admitted paying $250 a week for police "protection."

Denies Seeing Records

"Did you ever see any records of these payments" asked Justice Laws.

"No, sir."

"Did you ever see any evidence of any kind as to whom the payments were made or how much?"

"No, sir."

Under cross-examination by Prosecutor Wilson, Sadur was pressed for details of any discussions he had with Emmitt about "protection" money.

Not Listed in Books

"Did you ask for the names of the officers to whom money was paid?" Wilson inquired.

"I asked Emmitt if he had any evidence of payments and he said no."

"Was there any listing of the protection payments in Warring record books?"

"There was not."

"Did Emmitt say anything at all about protection?"

"He said he paid it and that was all. He said he would rather have the deduction disallowed than name any names."

As court adjourned, Wilson had succeeded in confusing Sadur as to what he had testified to before the grand jury.

It was brought out also yesterday that in order to pay off large sums when numerous betters "hit" the numbers, Emmitt Warring borrowed "between $30,000 and $40,000" from the late Eddie Killeen and Sammy Melincov, both of whom met violent deaths several years ago.

Civil Service Welfare Group Opens Art, Hobby Exhibition

Post Staff Photo.

Virginia Riddle examines a Russian samovar exhibited in the second annual Art and Hobby Exhibition of the Civil Service Commission Welfare Association by Estelle Comen

The second annual art and hobby exhibition of the Civil Service Commission Welfare Association opened yesterday with paintings, drawings, sketches, hobbies and a big first-day crowd.

The exhibition is on the second floor of the Commission Building, F and G streets northwest, and will remain open until 10 p. m. today to accommodate the public. The closing date is December 2.

Entries came from Washington, many of the commission's field offices and from Civil Service people in Alaska and Hawaii.

Brian Bell to Head AP Bureau Here

New York, Nov. 28 (AP).—The appointment of Brian Bell as chief of bureau of the Associated Press in Washington, in succession to Milo M. Thompson, who becomes general executive for Europe, was announced today by Kent Cooper, general manager.

Hung Jury Ends Parsons' 2d Trial

Eastville, Va., Nov. 29 (AP).—A hung jury today ended the second trial of 77-year-old Charles W. Parsons for the killing of a railroad man at Cape Charles in the national railway strike of 1922.

The elderly defendant spent the time between his first and second trials at the Marion State Hospital.

McIntire Made Navy Medical Head Over 118

Becomes Rear Admiral Roosevelt's Own Doctor Eye-Ear Specialist, 49

Capt. Ross T. McIntire, White House physician for the past five years, yesterday was jumped over the heads of 118 senior officers to the rank of rear admiral and surgeon general of the Navy by President Roosevelt.

Succeeding Rear Admiral Perceval S. Rossiter, who retires today, Dr. McIntire will have charge of construction of the new naval hospital, destined to be one of the finest medical centers in the world. The $3,500,000 hospital will be located on the Rockville pike near Bethesda, Md.

Treated First Family

Since his assignment to the White House, Dr. McIntire has treated not only the President, but members of the Roosevelt family as well. He has known the President since the World War when Mr. Roosevelt was Assistant Secretary of the Navy.

Although the appointment is understood to have been made by the President because of his high esteem for Dr. McIntire's medical standing and experience, it has caused some resentment in the Navy, recalling the stir in naval circles when President Wilson named Cary T. Grayson a rear admiral.

Dr. McIntire is regarded as an outstanding specialist on the eye, ear, nose and throat.

49 Years Old

Mr. Roosevelt is believed to desire a closer co-ordination of the medical services of the Government and his association with Dr. McIntire is understood to have convinced him that the new surgeon general is admirably qualified to take the lead in such a movement.

A native of Salem, Oreg., Dr. McIntire is 49 years old and entered the Navy in 1917. A member of the faculty of the Naval Medical School, he is also a fellow of the American Medical Association and the Association of Military Surgeons.

Admiral Rossiter, who is retiring upon reaching the statutory age of 64, yesterday received a letter from Secretary of the Navy Swanson congratulating him upon his 35 years of service.

Dr. Rossiter, who received his medical degree from the University of Maryland, is the sixth surgeon general to come from the Free State. After service in the Spanish-American War he was appointed assistant surgeon in the Navy in 1903.

Saw Wide Service

Before his appointment as surgeon general of the Navy, he had been on duty at posts in Honolulu, the Naval Academy, Brazil, San Francisco and as a member of the staff of the commander of the Naval Transport Service in the North Atlantic Convoy Service during the World War.

Dr. McIntire attended the Naval Medical School here in 1920 and returned to the National Capital three years later for duty at the Naval Dispensary and later at the Naval Hospital. After a tour of duty aboard the naval hospital ship, Relief, he was again assigned to the Naval Hospital here with additional duty at the Naval Medical School.

He has accompanied the President on nearly all of his trips at sea and on land and attended many prominent officials in the Roosevelt Administration.

Navy Surgeon General

Harris & Ewing.

CAPT. ROSS McINTIRE,

Gen. Berkeley Begins Leave and Will Retire Feb. 1

Brig. Gen. Randolph C. Berkeley, U. S. Marine Corps, will begin two months leave tomorrow and will retire from active duty February 1, the Navy Department, announced yesterday.

A native of Staunton, Va., he is now serving as president of the Marine Corps examining board. His successor has not yet been named, officials said.

Entering the Marine Corps during the Spanish-American War, he has served on expeditionary duty in the Philippines and in several Central American countries. He was awarded the Congressional Medal of Honor for his services in Mexico.

Advertisement

Popular Accordionist

ANTOINETTE CHARUHAS

Homer L. Kitt Studios of Music at 1330 W'ss learned to play the accordion in the G Street. Miss Charuhas has recently appeared in recitals at Central High School, the Variety Club, and the Department of Justice.

FACE to FACE, Your Mileage Merchant can frankly give you these same straight reasons for positive winter starting and big oil savings with your engine OIL-PLATED... *more than an oil-change!*

SEE how refreshing it is, the way Your Mileage Merchant—here in the paper and at his Conoco station—backs up his statements about Germ Processed oil. It brings you more than an oil-change, because right after it is pumped up from the crankcase like any oil, it does something any oil cannot do. Energized by the Germ Process — patented — it *bonds* to every working part and stays up lastingly in the form of OIL-PLATING. Even grindstones can scarcely remove OIL-PLATING, so it certainly cannot drain down while your car stands cold — no matter how long.

Therefore the instant you want to start up, every engine part swiftly and safely slides into action on its ready OIL-PLATING—the lubricant that plainly can't be held back by any cold; that can't hold back your battery. The quick starts tell you there's no grinding wear in your OIL-PLATED engine.

It won't get hoggish with your Conoco Germ Processed oil, another good straight reason for you to change to Your Mileage Merchant today.

CONOCO GERM PROCESSED OIL

OIL-PLATING GUARANTEED to lubricate before any oil can circulate

Kann's MEN'S STORE

"The Avenue"—7th, 8th and D Sts.

An Outstanding Combination of Warmth—Light Weight—Wear

ALPACUNA OVERCOATS

$40

It's warm—marvelously warm—ready to defy the bitterest sub-zero days. Yet it's light—amazingly light and soft—comfortble as a topcoat. And it's sturdy—wonderfully durable—you can wear it year in and year out—it never loses its lustre or its swaggering, distinctive lines. It's got everything you could possibly want in an overcoat—and at this price it's the out-and-out sensation of the year.

ALPACUNA overcoats are beautifully tailored throughout . . . by master craftsmen who tailor nothing but ALPACUNA coats the year around. Developed in raglan sleeve models that faithfully reflect Fifth Avenue custom styling. With half belts . . . single and double breasted . . . and great coats that look like a million dollars.

Four Ways to Pay

- Lay-Away Plan—10% deposit will hold your selection.
- Budget Plan—10% down, no carrying charge if paid within 3 months.
- Charge It—Open an account if you haven't one.
- Pay Cash—Purchases will be held until later if you wish.

Kann's Men's Store—Second Floor

These two diagrams illustrate the similarity between the Alpacuna overcoat and the animal's overcoat. Note that in the animal coat the hairs are *ALL ON THE FACE*. The back of the coat is a thin, soft, pliable skin. It is this hair or wool on the face that protects the animal against heat or cold without excessive weight.

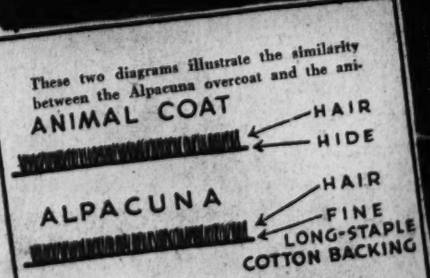

Note that Alpacuna fabric is identical. The wool hair fibers also are *ALL ON THE FACE*. The fine, long-staple cotton back serves the same function as the hide or skin of the animal's coat. It is this scientific duplication of nature's marvelous handiwork that makes Alpacuna overcoats *warmer, lighter, and longer wearing.*

'Golden Boy' Wins Capital First-Nighters

Odets Play a 'Smash' Has Superb Cast At the National

By Nelson B. Bell

The bewilderment of trammeled youth, groping for freedom of spirit and life, provided Clifford Odets with the theme of "Golden Boy," most successful of his plays. The slow drudgery of a career in music, as against the speedy road to fame and fortune afforded by the prize ring, formed the elements of the tremendous mental turmoil that motivated its central character and influenced the lives of all about him. Upon this framework of moving drama, Odets built three acts and 12 scenes of tense, bitter and tragic struggle.

Presented in the National Theater last night as the second subscription play of the Theater Guild-American Theater Society season of six, "Golden Boy" took its immediate place among the most forceful and best acted plays that Washington has been privileged to enjoy in recent seasons.

"Golden Boy," in essence, is a defeatist's drama, but the drama of a defeatist who first achieved the celebrity, the fortune and the luxury he craved only to find them hollow glories and not the life-fulfillment to which he had blindly aspired. Release came only at the end of a wild, night motor ride and death in a crash with the pitiful wreck of a girl he loved and who loved him.

The dramatic story unfolded on the stage is neither so skeletonized nor so relentlessly grim as any such brief summary. It is, on the contrary, one that has been filled out and rounded into a smoothly flowing recital of all the woes, all the minor triumphs, all the disappointments, all the heartaches and much of the humor that can be packed into two young and hopeless lives caught in the tawdry toils that bind the "submerged tenth."

Penetrating Character Study

The interest and the power of the full movement of the play centers in the character of Joe Bonaparte, the young son of an Italian fruit peddler, who abandons a brilliant career as a violinist to become a prize fighter. There is in the spirit of the youth the sensitiveness of the fine musician and the rugged determination of an ambitious young man, whose longing for release from parental domination and the deprivations of poverty will brook no hindrance or denial. His ambition is to be free; to be himself; to express his inner urgings and realize the promptings of his own rebellious spirit.

We meet him first in the fight promoter's office, where by sheer bull-doggedness he is given the opportunity to substitute at the last minute for an incapacitated fighter. In his first fight, the experts perceive in him the makings of a champion. But their expectations are not met when Joe habitually "pulls" his punches, fearful of breaking the hands drilled to the delicacy of the violin strings. The plaguing presence of the promoter's "girl" throws additional impediments in his way until, in a fit of fury, he lets go and batters down all of the contenders between him and the championship. In his last battle he kills his opponent. Horrified that he should have chosen the role of "killer" as the one to lead him to the heights, he and the girl dash from the dressing room on that last fatal drive.

Leads Impressively Played

There is deft character analysis in the author's building of the role and in Elia Kazan's playing of it. Joe Bonaparte's wish-fulfillment found expression in the possession of expensive clothes and a Duesenburg car. They placed him among the world's successes, not is failures. Lorna Moon's escape lay merely in physical well being and protection against the buffetings of a girl of the streets, thankful for any man's kindness and material largesse. But the two found common ground, finally, and were willing to share the same fate, whatever it might be. Odets has etched these characters in true and vivid lines. Frances Farmer portrays the role of the girl with no less compelling effect than Kazan achieves as the boy. Their playing is tense, emotional and acutely intelligent. They are physically, as well as temperamentally, perfectly equipped for the heavy tasks alotted them.

So remarkably well cast is every role in the play in fact that individual performances can be appraised only on a basis of the degree of opportunity accorded each player. Interpretations of the highest order are given their parts by Lee J. Cobb, as Mr. Bonaparte, father of the young individualist, his stolid, labor-leader brother and his sister, who like to laugh; Curt Conway, as Eddie Fusseli, the racketeer "promoter," who understood Joe better than any of the others; Roman Bohmen, the manager, torn between his fighter and his girl, and Grover Burgess, as Tokio, the sympathetic trainer. Phoebe Brand and Will Lee, in the lesser roles of sister and brother-in-law, are highly efficient "comedy relief" and Louis Polan contrives to make Roxy Gottlieb, bungling co-manager, an amusing and a valuable character in the action. Harry Bratsburg, already known to Washington audiences, and John O'Malley, as Frank Bonaparte, add to the strength of an admirable ensemble.

Mordecai Gorelik's settings are impressionistic and effective and Harold Clurman's direction one of the play's conspicuous assets. Insistent curtain calls, cut short by the bowing players at seven, tells the story of the audience's enthusiasm last night.

Leaders of Teaching Mission at Calvary Baptist Church

Post Staff Photo.

Among those taking part in the Washington School in Christian Living at Calvary Baptist Church are Dr. Charles H. Sears (left), general secretary of the New York Baptist Society; Dr. Oscar F. Blackwelder, pastor of the Reformation Lutheran Church and chairman of the "City Church" group; Dr. John W. Rustin, pastor of Mount Vernon Place M. E. Church and general chairman of the school, and Dr. Mark A. Dawber, executive secretary of the Home Missions Council of New York

Waves Sweep Five Off Airliner to Death, Pilot and Ex-Convict Safe as Fuel Gives Out

Plane

Continued from Page 1.

winds reaching a velocity of 65 or 70 miles an hour and "a cold front"—an atmospheric condition.

Stead himself said he had no trouble with the weather, but "radio reception was too good." There were so many signals coming in it was difficult to pick out the right ones." Because of this, he explained, he was unable to follow his radio beam to Oakland, across San Francisco Bay.

"Everybody was calm" when the plane was put down on the water, Stead said.

"We all went through the hatch," added Edelstein as he was lifted aboard a Coast Guard cutter to be taken to a hospital for treatment of a broken kneecap. "I helped some up."

"One by one the rest of the people disappeared from the top of the plane," Edelstein continued. "Only the captain and I were left. Then a wave came and I fell in. I went down twice.

Fought Way to Shore

"I hollered to him to help me, and the captain reached down and helped me back on the wing. Then we both were washed off, but managed to fight our way to shore."

There the white combers lapped at their feet and a 300-foot cliff towered above them.

Near them, Stead said he saw Miss Clay seated on a rock. A wave whipped the shattered remnant of the plane toward her. She ducked to escape it, slipped back into the sea and disappeared.

Inquiry Board Named

By the Associated Press.

The Civic Aeronautics Authority appointed a board of inquiry yesterday to investigate the crash of a United Airlines plane off the California coast.

Members of the board are: Thomas O. Hardin, of the C. A. A. safety board; Fred Glass, chief of the examining section; Fred Caldwell, technical adviser to the safety board, and Robert Hoyt, chief of the inspection section.

Stewardess Screamed

Edelstein heard the stewardess scream as she disappeared after she had helped others remain atop the plane.

Coast Guardsmen arrived on the bleak, treeless cliffs above the two survivors, and lowered themselves by ropes.

"One of the happiest moments of my life," said Stead, "was seeing the Coast Guardsmen coming down the cliff to us."

The pilot was able to pull himself up the sheer face of the bluff. He lapsed into semiconsciousness when he reached safety. When he recovered, he told the same tragic story as Edelstein. The two had sat together on one end of the wing. The stewardess and one passenger were on the other wing. Co-Pilot Jones and the other two passengers were on the tail. They were the first to disappear.

Waited Clear Weather

"I don't know whether they jumped off or fell off," Stead said. "The water was very rough."

Commenting on earlier reports of terrific head winds and cross-winds, Stead said "we didn't have any weather at all. We had so much on the radio we could not get anything."

The plane had been delayed at Medford for more than half an hour, taking off at 12:03 a. m. when clear weather was reported ahead.

C. C. Robinson, U. A. L. station manager at the San Francisco airport, who talked with the pilot, said winds of between 65 and 70 miles an hour, combined with a "cloud front" to force the pilot off his course. Later he cruised around, hoping to get back on his course, but when he came through the "overcast" (clouds and fog) he found he did not have enough fuel to reach the Oakland airport.

100 Yards From Shore

In response to Stead's plea for help, the Oakland Airport radioed him at 5:20 a. m.:

"We are trying to contact boats you saw and ask them to follow you."

Two minutes later Stead replied: "We pulled a flare and shore is too rough. Give us the wind."

As he came down on the ocean near Point Reyes lighthouse he remarked "Boys, we haven't enough gas to reach old Crissy Field," the nearest airport in the San Francisco area.

William Coe, Coast Guard lookout at Point Reyes, watched the plane swoop down on the water at 5:30 a. m. Chief Boatswain John Buckley immediately put out with a crew in a Coast Guard boat.

When they sighted the plane it was only 100 yards from shore and unreachable among the rocks.

Saved From Hills

With nine men Buckley climbed the hills overlooking the scene and lowered themselves on ropes. The two men were walking on the narrow beach. Both were weak.

Edelstein was lifted up the cliff on a stretcher and later, still on a stretcher, was transferred to the cutter Ariadne.

While boats searched the rough seas and planes flew overhead, the remnants of the plane were battered against the rocks. By midafternoon only the fuselage and a broken wing tip could be seen.

Both wings had been broken off and the tail assembly, the first section ripped from the craft, had disappeared.

Paul A. Harsch Talks On Christian Science Here

Toledo Man Lectures
Serves Mother Church
Tells of Founder

A lecture on "Christian Science: Its Discoverer and Founder" was delivered last evening in Fourth Church of Christ, Scientist, by Paul A. Harsch, C. S. B., of Toledo, Ohio. Mr. Harsch is a member of the board of lectureship of the Mother Church, the First Church of Christ, Scientist, in Boston, Mass. He was introduced by Mrs. Mary G. Hornaday, second reader of Fourth Church, which sponsored this lecture. The lecturer said in part:

"What is this Christ-method which Mrs. Eddy rediscovered and used to heal the sick in the nineteenth century, as Jesus did in the first half century of the Christian era? This question is no doubt very much in the minds of those among you who are hearing about Christian Science for the first time. You probably also want to know the difference between what Christian Science considers the Christ-method to be and that which Christians generally consider it to be. The difference is this: While all genuine Christians believe implicitly in the healings of Jesus, many, if not most of them, consider these healings to have been miraculous; that is, contrary to, or above those so-called laws which seem to govern humans and their activities. They believe these healings to have been part of a dispensation which ended with the presence of the Master and His immediate followers.

"Christian Science takes an opposite view. It says that the marvelous ability of Jesus lay in His knowledge of a superior law, the law of God, the Christ-law, his knowledge that there was in reality no other law. His knowledge that the presence of that Christ-law is constant, that it existed from the beginning, and that its presence must inevitably continue for all time to come. Christian Science declares that Jesus' knowledge of the ever presence of this divine law enabled Him to annul on many occasions, the false so-called laws of the human or mortal mind. Thus the Christian Science viewpoint in regard to Jesus' healings, and that held by those who believe such healings to have been miraculous, is entirely different, because based on an altogether different premise."

Girl's Club Plans Party

The Girls Club and Hospice of the Volunteers of America will hold a bridge and bingo party at their rooms, 1525 Seventeenth street northwest, at 8 o'clock tonight.

FALSE TEETH

Not sagging — not clicking — your plates will stay put. You will enjoy eating. Feel safe. It is easy to use. Sprinkle a little on your plates, put them in your mouth and bite down hard. Your false teeth are held firmly in place by the cushion of comfort. Cannot slip, rock or irritate. Avoid embarrassment. Keep your plates sweet, clean and fresh. Get FASTEETH today at any drug store. Costs only 50c—Powder Form Sleeve.

FOUND! Quick Relief for HEADACHE TENSE NERVES

A headache racks your nerves, makes you feel like a washout. Therefore your nerves need help the same as your head. Capudine can help both. It relieves headache, calms nerves, and then brings welcome relaxation. Capudine relieves fast because it is liquid. Its ingredients are dissolved, all ready to act. It leaves you feeling steady and more cheerful. All drug stores. 10c, 30c, 60c.

CAPUDINE

Trustee's Sale
108 Oriental Rugs & Carpets

Kermanes, Sarkharas, Keshans, Beloochistans, Chinese, Anatolians, Mosouls, Hamadans, Cabistans, Kazaks, Shiras, Sarooks, Ferraghans, Bakhtiaris, Mahals, Serapis, etc., in all sizes, including several large rugs.

At Public Auction
At Sloan's Galleries
715 13th Street
Thursday, December 1st
At 2 P. M.

On Exhibition Today, November 30th

By order of Joseph T. Sherier, Trustee

Terms Cash

C. G. Sloan & Co. Inc., Aucts. Established 1891

Beware The Cough
From a common cold
That Hangs On

No matter how many medicines you have tried for your common cold, chest cold, or bronchial irritation, you may get relief now with Creomulsion. Creomulsion not only contains the soothing elements found in many cough remedies, such as Syrup of Wild Cherry, Compound Tolu, Tar, and Solid extract of Licorice Root, but it also has added extract of Guaiacol for its powerful germ-fighting effect, added extract of Cascara for its mild laxative effect, and most important of all, Beechwood Creosote nicely blended with all of these so that it will reach the source of the trouble from the inside.

Thousands of people, who really know their drugs, use Creomulsion in their own families, realizing that this combined preparation aids nature to soothe the inflamed mucous membranes, to heal the irritated tissues, and to loosen and expel germ-laden phlegm. Druggists also know the effectiveness of Beechwood Creosote and they rank Creomulsion "tops" for coughs because in it you get a good dose of Creosote emulsified so that it is palatable, and may be taken frequently by both adults and children with remarkable results.

Creomulsion is generally found satisfactory in the treatment of coughs, chest colds and bronchial irritation, especially those stubborn ones due to common colds that hang on for dreadful days and nights thereafter. Don't worry through another sleepless night—use Creomulsion. Even if other remedies have failed, your druggist is authorized to refund your money if you are not satisfied with the relief obtained.

Creomulsion is one word, ask for it plainly, see that the name on the bottle is Creomulsion, and you'll get the genuine product, and the relief you want. (Adv.)

It's got looks—
and so have you!

It makes the eye glad and grateful—you spot that the instant your gaze takes in this suave and sparkling Buick for 1939.

It's sleek and swift and businesslike, lean and clean in every line, the trim bonnet low-set, the graceful upper-structure light-and-airy looking, neat and fine.

Will you step in, please, and look it over?

The first thing you'll note is the gearshift. Up off the floor and out of knee-way—under the wheel within a few inches hand-travel.

Then for a long moment your eye is caught and held by an instrument panel stunning as a jeweler's display.

But settle back—take that finger-fitting wheel in hand—imagine there's a road ahead of you, long and straight and open . . .

Why, it's almost like being in an *open* car, with the outlook you've got here!

The long nose tapers quickly out of eye-way the pillars modestly retire to the background, overhead stop lights drop into easy vision—ahead, to right, to left, you can *see!*

The ruler will tell you there are as much as 413 added square inches of safety plate glass in this Buick, but the area is not the vital thing.

These inches are placed where they count. They take away that closed-in feeling—let in the light and the air and the open view!

It has a lot to do with making Buick beautiful, this grand expanse of openness!

And like "catwalk-cooling": radiators low where air pressure is greatest—and the lines of the bonnet: broad, clean, aerodynamically better—Buick's stepped-up visibility both sets a pattern and fills a function.

You'll like this marvelously good car—the way it handles, the way it behaves, the way it stands up to the job, the way it leaves you cool and unwearied at the journey's end.

So take a good look into its bigger, better, broader outlook.

It's one thing among many that Buick's got that you'll want in your next automobile.

★ ★ ★ ★

NO OTHER CAR IN THE WORLD HAS ALL THESE FEATURES

★ DYNAFLASH VALVE-IN-HEAD STRAIGHT-EIGHT ENGINE ★ SYNCHRO-TORQUE-FREE SPRINGING ★ CREATIVE VISIBILITY ★ SYNCHRONIZED TRANSMISSION ★ ROOMIER UNITIZED BODY BY FISHER ★ TORQUE-TUBE DRIVE ★ TIPTOE HYDRAULIC BRAKES ★ CENTER-POISED CLUTCH ★ "CATWALK-COOLING" ★ OPTIONAL REAR AXLE GEAR RATIOS ★ FLASH-WAY DIRECTION SIGNAL ★ SHOCK-PROOF STEERING ACTION FRONT SUSPENSION

In every 1939 Buick you get the skilled engineering and sturdy quality traditional to Buick—marked by all the extra value which General Motors science and Buick craftsmanship can provide.

Easy on the eye—easy to buy—on General Motors Terms!

EYE OPENER! With all its extra value this Buick sedan lists at $[illegible] less than last year

"Better buy Buick the Beauty!"

EXEMPLAR OF GENERAL MOTORS VALUE

BUICK 1939 PRICES ARE LOWER—lower than last year, lower than you'd expect, lower even than some sixes

EMERSON & ORME
17th and M Sts. N.W. District 8100 Washington, D. C.
WADE MOTOR COMPANY, INC.
Georgia Ave. at the Viaduct, Silver Spring, Md. Shep. 2173
COVINGTON MOTOR COMPANY, INC.
4901 Wisconsin Ave., Bethesda, Md. Wisconsin 5010

STANLEY H. HORNER, Inc.
1520 14th St. N.W. National 0300 Washington, D. C.
STATTERFIELD AUTO & SUPPLY CO., INC.
120 Maryland Ave., Rockville, Md.
Glenwood 2810
WINDRIDGE & HANDY, INC.
2015 N. Moore Ave., Rosslyn, Va.
Walnut 0005—Oxford 2500
SMITH MOTOR CO.
1200 King Street, Alexandria, Va. Alexandria 2005

It was, however, in 1810 that the whiskey [illegible] the Overholt farm [illegible] ond the farm bo[illegible] home, consu[illegible] fted it from the [illegible] several farm prod[illegible] t as a specific [illegible] ture for and [illegible]

Prio[illegible] cabins of the [illegible] ered settlers, the [illegible] and comparison of whiskies took precedence over most subjects of conversation. Co[illegible] ing the product of t[illegible] Overholt [illegible] p[illegible] s[illegible] dram or jug [illegible] trade [illegible] ch transactions [illegible] records and book[illegible] all of which [illegible] basis for the p[illegible] tion of [illegible] day anni[illegible] finite article of manuf[illegible] e for commerce.

It is natural that the marking of such an anniversary should aro[illegible] interest or command [illegible] accordance wit[illegible] those [illegible]

first record of the Overholt family in this country and in Pennsylvania, the first of that name [illegible] have come over here fr[illegible] many having [illegible] who settled in [illegible] ounty along [illegible] 1790, it is interesting to speculate whether or not the soldier Overholts, either during the French and [illegible] Revolutionary [illegible] Georg[illegible] [illegible] farming [illegible] war-whoop of the [illegible] could be silenced [illegible] all time in these [illegible] to sum[illegible] [illegible] been [illegible] hand gained [illegible] carried back to [illegible] County" and conveyed to the numerous [illegible] en farming [illegible] Western [illegible] only the [illegible] intelligence was [illegible] by couriers through the mountain forests. The curious [illegible] interesting people in [illegible] was they wished to [illegible] were com[illegible] See.

[illegible] is what Henry Overholt did. [illegible] Martin, an intense but [illegible] of the Mennonite faith, [illegible] enn's land to enjoy [illegible] m. He left Bucks [illegible] had been a farmer [illegible] moved on to the [illegible] of the Youghiogheny [illegible] ington had stood [illegible] ossing-place" [illegible] also stood and [illegible] ome distance [illegible] space in the [illegible]

[illegible] hen, in the [illegible] sons, Abraham [illegible] the trade [illegible] ounty, set [illegible] oom while [illegible] nland out [illegible] al forest. [illegible] an at the [illegible] ot more [illegible] of this [illegible] axe,' for [illegible] al for [illegible]

[illegible] uch of [illegible] still'" [illegible] grind [illegible] had [illegible] Thus [illegible] cally [illegible] ill'" [illegible] ak[illegible] is[illegible] its [illegible] re[illegible] s.

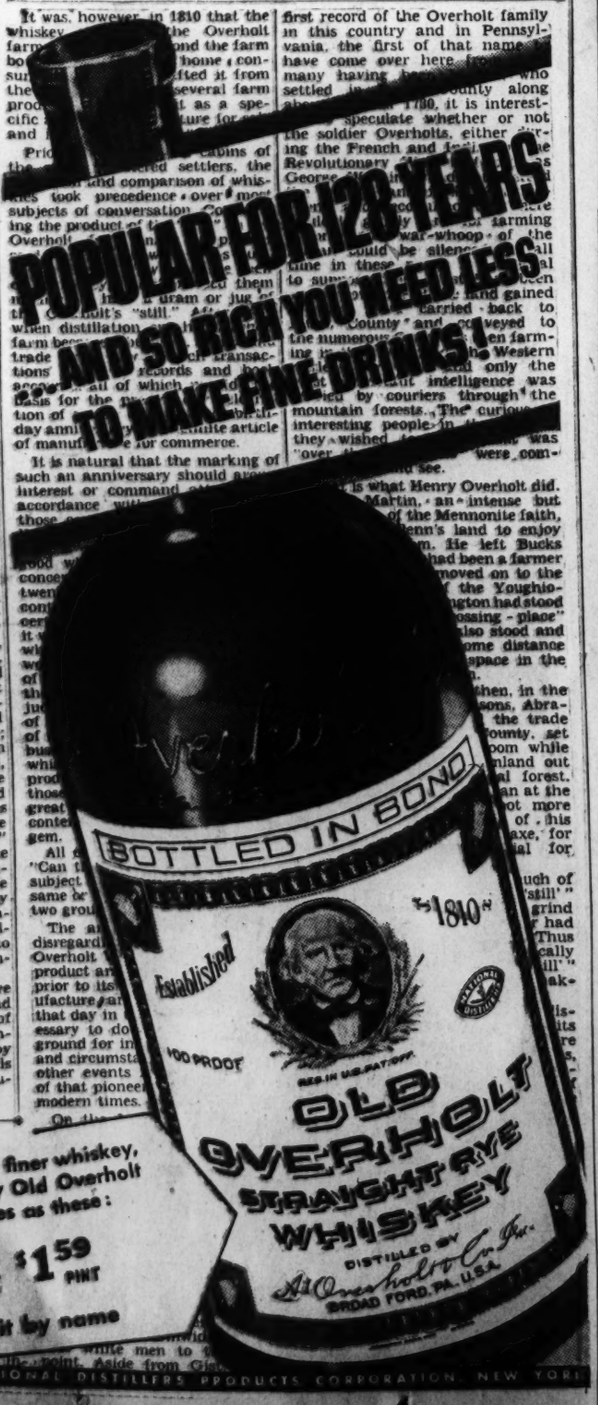
POPULAR FOR 128 YEARS
AND SO RICH YOU NEED LESS TO MAKE FINE DRINKS!
BOTTLED IN BOND
100 PROOF
OLD OVERHOLT STRAIGHT RYE WHISKEY
DISTILLED BY A. Overholt Co. Inc.
BROAD FORD, PA., U.S.A.
Money can't buy finer whiskey, but you can buy Old Overholt at such low prices as these:
$3.15 QUART $1.59 PINT
Ask for it by name

COPYRIGHT 1938, NATIONAL DISTILLERS PRODUCTS CORPORATION, NEW YORK

Tibbett to Speak At Music Parley

Lawrence Tibbett, Metropolitan Opera baritone, will be principal speaker at a banquet December 20 at the Mayflower in conjunction with the sixtieth annual convention of the Music Teachers' National Association, it was announced yesterday. Rudolph Ganz, noted pianist, will be toastmaster.

Seventh St. Lane Will Open Tonight

The Christmas Lane of the Northern Seventh Street Businessmen's Association will be opened formally tonight at 8 o'clock with a parade, speeches and band music. Entered in the parade are floats, trucks and decorated pleasure cars.

Benefit Dance Dec. 10

A benefit dance, proceeds of which will go toward Christmas presents for the poor, has been scheduled for December 10 by the Drill Corps and Ladies Auxiliary of Orient Commandery and will be held in the Masonic Hall, Eighth and F streets northeast.

Grin and Bear It — By Lichty

"Eat your spinach, Junior—It will give you strength to sit through a double feature movie."

This Christmas, Give a CAMERA

Argus "AB" Candid CAMERA, $12.50

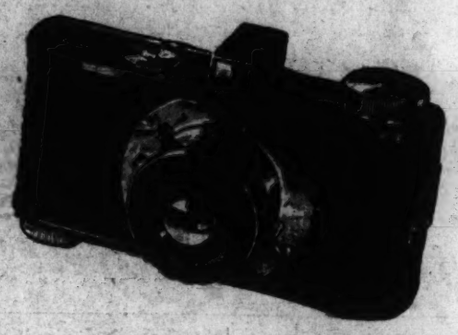

—A gift that brings a lifetime of pleasure! Fast f:4.5 triple anastigmat lens; 1/25 to 1/200 sec. shutter speeds. Two-position simplified focusing. 25 MM movie film . . . 36 exposures to a loading.

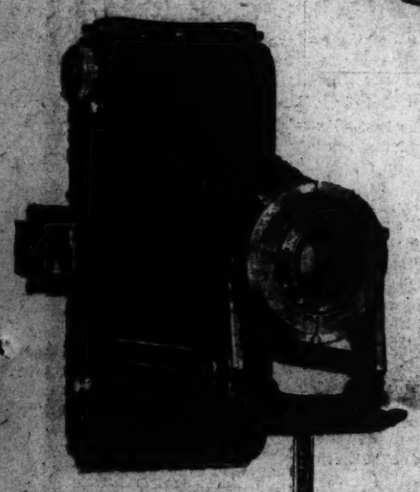

KODAK SENIOR 6-16 $24.00

—Picture size 2½x4¼. Self-erecting front. Kodex shutter has three speeds of 1/100 second. Optical direct view eye level finder. Body shutter release on side of camera.

Model 6-20 JIFFY KODAK $8.50

—Though Jiffy Kodak makes big pictures, its slim, compact design makes it unusually smart looking and handy to carry. Picture size 2¼x3¼. Twindar lens. Simple two-position focusing. Snapshot and time actions.

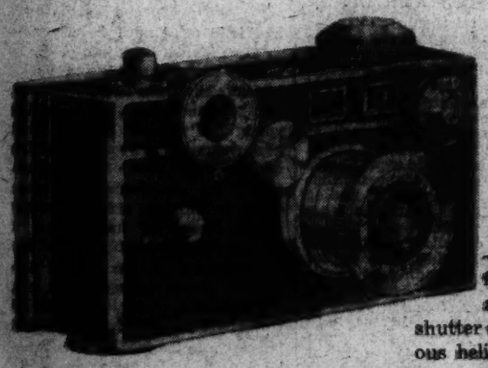

Argus Model C2 Candid Camera $25

—Sextant type built-in coupled range finder. F3.5 "Cintar" color-corrected anastigmat lens. 1/5 to 1/300 sec. shutter speeds. 3½ foot to infinity continuous helical focusing.

"Bull's Eye" Eastman CAMERA $3.50

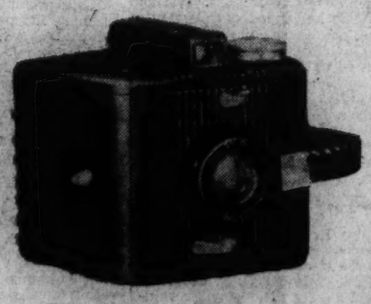

—Its simplicity assures good pictures. Can make them indoors or outdoors. Takes snapshots or time exposures. Size 2¼x3¼.

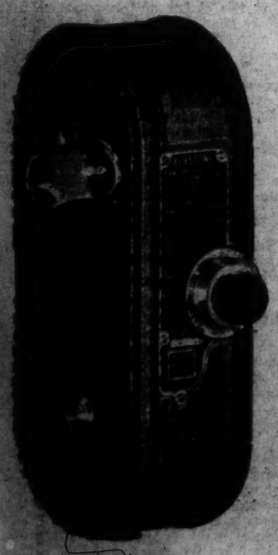

Keystone K-8 CAMERA . . . $27.95

—Pocket size. Fits snugly in your hand. Universal lens for taking close or distant shots. Three speeds. Direct vision view finder. Camera strap handle for convenient carrying. F3.5 lens.

Street Floor

Use the Budget Plan of Payment (Monthly Payments — Small Carrying Charge)

Kann's "The Avenue"—7th, 8th and D Sts.

● *24-Hour Service, Developing and Printing. Leave at 10 A. M. and Receive at 4 P. M.*

Kann's

A LUXURIOUS GIFT FOR HER!

Silver Fox Jackets

ARE GIFT-PRICED AT KANN'S TODAY!

$199

Pay as Little as $19.90 Down (Carrying Charge)

—She's always coveted the beauty, luxury and warmth of a Silver Fox jacket! Take advantage right now of the present low prices on precious furs . . . thrill her, pamper yourself! Night and day, winter and summer, you'll get handsome returns on your investment! Jackets are the biggest fur news in years, and Silver Fox tops them all . . . the belts full lined, shining with silver, carefully matched and exquisitely worked.

Kann's—Second Floor.

SPECIAL PURCHASE!

HIGHER-PRICED

COATS . . .

Lavishly Trimmed With Luxury Furs

$48.75

As Little as $4.87 Down (Carrying Charge)

—The season's silhouette successes lavish with glistening Persian Lamb, Fitch, Skunk, Kit Fox or lustrous Hudson Seal dyed Muskrat . . . now at a price possible only because we made an extremely fortunate purchase! Tubular box and slim fitted coats with small or large collars and cuffs, muffs and plastron effects. Black, wine and green. Misses and women's sizes.

Kann's—Second Floor.

Two Festive SALES for JUNIOR MISSES . . .

Glamorous Evening GOWNS $8.88

—Gala holiday parties ahead . . . and you Lambeth Walking, rumba-ing or waltzing in the divinest gown ever . . . that is, if you rush right in and capture one of these beauties! Everything here from demure, hoop-skirted, off-shoulder affairs to sophisticated strapless sheaths . . . billowy rayon nets, silk chiffons, rayon taffetas, rayon moires and rayon crepes! Sizes 9 to 15.

Rayon Velvet Evening Wraps Sizes 9 to 17 $13.99

—Wrap yourself in warm luxury these star-studded nights! Choose a lush rayon velvet wrap or cape in full-length . . . with fur trimming, if you'd like! Beautifully lined with heavy rayon satin and warmly interlined.

Junior Miss Shop—Kann's Second Floor

Flattery for both Sides of Forty . . .

Fabric Hats

Of Rayon-and-Cotton Ribbon

Specially Priced $3.55

—Kann's discerning buyer went shopping to bring flattery to women's faces; there are subtly becoming, expertly designed . . .

The Washington Post

Registered in U. S. Patent Office.

An Independent Newspaper.
(Published every day in the year.)

Eugene Meyer, Publisher.
Floyd R. Harrison, Comptroller.

The Associated Press is entitled exclusively to use for republication of all news dispatches credited to it or not otherwise credited in this paper and local news of spontaneous origin published herein. Rights of republication of all other matter herein are also reserved.

New York Office..... 270 Madison Avenue
Chicago Office..... 360 North Michigan Avenue

DELIVERED IN WASHINGTON
Daily, Sunday, 1 yr...$7.80 Daily, Sunday, 1 week..15c
Daily only, 1 yr ..... 5.20 Daily only, 1 week.....10c
Sunday only, 1 yr..... 2.60 Sunday only, per copy.. 5c

BY MAIL—MARYLAND, VIRGINIA, WEST VIRGINIA AND NORTH CAROLINA

Daily and Sunday		Sunday Only		Daily Only	
One year	$9.00	One year	$4.00	One year	$6.00
Six months	5.00	Six months	2.00	Six months	3.50
One month	85c	One month	40c	One month	60c

OTHER STATES, MEXICO AND CANADA

Daily and Sunday		Sunday Only		Daily Only	
One year	$11.00	One year	$4.60	One year	$7.50
Six months	6.00	Six months	2.50	Six months	4.00
One month	1.00	One month	45c	One month	70c

All Subscriptions by Mail Payable in Advance.
Entered at the Postoffice Washington, D. C., as second-class mail matter.

TELEPHONE NATIONAL 4200.

Wednesday, November 30, 1938.

On County Government

The Montgomery County Board of Commissioners deserves hearty congratulations on its enterprise in securing the services of the Brookings Institution for a survey of all phases of the county government. The study, to be initiated before the end of the year, is certain to be of great practical importance to all residents of the area. But, beyond that, it is a project which will arouse keen interest among students of local government throughout the entire Nation.

The problems of Montgomery County are repeated, in essentials, on the outskirts of every growing American city. Here is a political unit, originally agricultural and largely self-contained, which in recent years has seen an enormous suburban development. Its simple governmental structure has been overtaxed by a rapid population growth. And the problem is the more complicated because many of the county residents now earn their livings in another political unit.

The Brookings Institution, which during the last decade has made studies paving the way to important reforms in the governments of several States, has never before utilized its research facilities for detailed examination of a county unit. Its willingness to do so in this case, for a fee which will fall far short of the costs involved, is testimony to the importance of the study from the viewpoint of the political scientist. The close connection of Montgomery County with the District of Columbia, in sanitary services, transportation, public utilities, police protection and other matters, adds to the importance of the scheduled survey. Its progress will be closely followed in the District Building, and on Capitol Hill, as well as at Rockville.

As announced, the Brookings survey will cover "in complete detail" all important administrative functions such as assessing, auditing, tax collections and purchasing. In many of these functions the government of Montgomery County, like that of most other American counties, is far from efficient. The commissioners have shown stature in frankly recognizing this fact. And they have also shown wisdom by their proper stipulation that wherever suggested political changes involve financial considerations a definite program for the latter shall be a part of the recommendations.

There is much talk now about the defense of democracy. The front line in that defense is the unit of local self-government. While the fact is often lost to sight, good national government is all but impossible without good county government as a base. In recognizing the fundamental importance of this truth, the Commissioners of Montgomery County are performing a truly patriotic service. And, incidentally, they have heaped coals of fire on those who intimated that there was something suspicious about the refusal to authorize this study prior to the recent election.

A Spanish Outpost

The policy of hemisphere defense advocated by President Roosevelt compels the United States to keep a watchful eye on developments taking place at points seemingly far removed from our own borders.

There is, for instance, the report that the Canary Islands, which are owned by Spain, are being used as a submarine base by Germany. The report still awaits confirmation or substantiation. But in view of Gen. Franco's close connection with the military authorities of the Third Reich it is certainly not improbable.

In the past it would have made small difference to the United States which nation was in control of the Canaries. It does now. Located off the coast of Africa, the islands are only 2,700 miles from South America. Submarines operating from such a base would be in a position to destroy shipping moving across the South Atlantic. As an air base, the Canaries could be employed as the springboard for a possible attack on, say, Brazil.

It is obvious, therefore, that the United States will find it difficult to maintain a complacent view regarding the outcome of the Spanish civil war. The challenge of totalitarian ideology, the expansionist ambitions of the dictators, may be considerably increased if they succeed in making Spain an extension of the Berlin-Rome axis.

It is not merely Great Britain and France which have an interest in the preservation of the territorial integrity of Spain and her empire. This is equally a concern for the United States and the republics to our south.

The Lesson For Us

The momentous struggle between the Government and organized labor, now culminating in France, is the result of Premier Daladier's bold effort to discard the New Deal inaugurated in France over two years ago by the Popular Front government. After repeated abortive efforts to rally support for a program of economy in public expenditures, and for reduction in costs in private industry, France under Leon Blum followed our example of trying to spend her way back to prosperity.

French emphasis upon higher wages and shorter hours, as an agreeable alternative to wage reduction, heavier taxation and other dreary sacrifices essential to restoration of fiscal soundness, has a familiar ring. Indeed, students of the program were not slow to detect the similarities between the Blum program and that of the Roosevelt Administration. They noted, however, that the United States, unlike France, had the advantage of starting its experiment when national indebtedness was relatively small, and the danger of national bankruptcy remote. Moreover, the United States is a rich nation in proportion to its population—much better able to endure economic excesses.

The French New Deal brought with it a shorter working week and higher wages. It also brought sharp attacks upon vested interests which resulted in a drastic reorganization of the Bank of France, making it a governmental rather than a private institution. The speeding up of government spending as a pump-priming device was another item of New Deal policy emphasizing abandonment of efforts to balance the budget and to strengthen the country's financial defenses.

While reorganization of the Bank of France was long overdue, the reform was hastened by the necessity of giving the government direct access to the credit facilities of the central banking institution. Attempts to finance governmental expenditures by appeals to private investors became increasingly futile with the abandonment of plans for restoration of a balanced budget. Again the parallel between the French situation and our own is obvious. Chronic deficits here, as in France, have resulted in making our central banking organization virtually an arm of the Treasury, with the so-called independent unit banks co-partners in the work of financing those deficits.

In France, as here, the government has also resorted to efforts to control prices, and keep living costs low, while subsidizing farmers. As MM. Daladier and Reynaud state in their official report on the recent decree laws, the present system of price control "hinders movements which are justified and sometimes even desirable and prevents both upward and downward adjustments."

We can draw a good many salutary lessons from the French situation, which is a warning of what may happen to any country that continues to spend beyond its means. Here as well as in France government employes are rapidly growing in numbers, while the number who are willing to bear the risks of private enterprise for the sake of a problematical gain are diminishing. Here, as there, to quote the French report again, "too much legislation obstructs the necessary process of continuous adaptation to changing conditions."

In France, however, those now in control of governmental policies, precarious though their hold seems to be, are fully cognizant of the need for a radical reformation of policies that treat symptoms instead of eradicating the causes of economic ills. In this country there is as yet no indication of official loss of faith in output restriction, easy credits, and unbalanced budgets to perform miracles of economic rejuvenation.

France, being poorer, has been disillusioned sooner.

What Men Believe

A myth, we take it, is some eternal truth carefully wrapped up in a tissue of falsehoods. That no doubt explains why one good myth will outlast fifty run-of-the-counter facts.

So if the New York State Bureau of Motor Vehicles thinks it is going to explode one of our fondest myths merely by collecting and publishing a few statistics, that is just another example of official naivete. The statistics in question purport to show that American women are more proficient automobile drivers than their husbands, fathers, brothers, and sons, and that they are far more tolerant of pedestrians who get in their way.

A study of some 5,200 pedestrian accidents by Robert J. Maloy, chief statistician for the bureau, shows that, whereas women comprise about 14.3 per cent of the drivers in New York State, women drivers were involved in less than 2 per cent of the fatal accidents and in only about 4 per cent of the non-fatal accidents. Even as pedestrians, Mr. Maloy's figures show, women are more competent than men since fewer of them are killed.

These figures, conceivably, may cause some amendment to the character of exclamations still occasioned by the sight of a woman at a steering wheel, but it is no more likely to shake the belief of the male in the myth of his own superiority than the many glamorous triumphs of women in the fields of athletics, scholarship, business and the arts, have done.

For in the things that really matter, those things that make or break a civilization, the male may have competitors but he has no peers. Among such matters we include the mixing of salad dressings, the blending of sauces, and the designing of women's frocks and gowns.

Housing Compromise

The contract which initiates Washington's enlarged slum clearance program represents a genuine compromise. In that respect it is a tribute to both Nathan Straus, Administrator of the United States Housing Authority, and John Ihlder, executive officer of the Alley Dwelling Authority. They had approached the problem from entirely different viewpoints but each modified his policy in important particulars to permit the work of slum clearance to continue.

Both agencies modified their positions as to local participation in the loan for slum clearance projects. The USHA had contended that the ADA could go ahead with its program on the assumption that Congress would make funds available for a 10 per cent District loan. The local agency replied that it could not enter into contracts for construction work until the funds had been actually voted. Under the compromise the District will not be called upon to supply any part of the needed capital. Fifteen-year notes will be sold to the public by the ADA and retired before amortization on the USHA loan begins.

On the second point at issue the ADA yielded to the Federal agency. Mr. Ihlder had proposed that rentals based on the actual costs of each project be charged for three-fourths of its units. For the other one-fourth of the proposed new dwellings he would have fixed rents low enough to accommodate families on relief. This would have been accomplished without annual rental subsidies from the USHA.

As the agreement stands annual subsidies will be granted as for USHA projects elsewhere. Average rentals of not more than $4 per room per month are comtemplated, although Mr. Ihlder refuses to commit himself definitely to this figure until costs can be more accurately calculated. Of course, this average rental will be much lower than would have been possible without Federal subsidies. In this respect the agreement is clearly a victory for Mr. Straus.

The most significant point won by the ADA was in the method of applying rental subsidies. USHA policy calls for blanket subsidies covering every unit in a public housing project. The ADA resisted that requirement because it creates large communities dependent upon governmental aid and because it does not permit rehousing of the very lowest income group.

Under the terms of the agreement subsidies will be applied on a family basis. Some families living in future ADA projects will be self-supporting, others will have part of their rent paid from the subsidy fund, and some without income may obtain free housing for limited periods. Instead of permitting a re-housed family to look forward to indefinite subsidies from the Government, this policy will place the distribution of housing benefits on the reasonable basis of family needs.

In one other respect the agreement represents a genuine compromise. The USHA advised concentration upon two large projects, one for white and one for Negro residents. Originally the ADA favored development of 12 different tracts. In the end five projects were agreed upon, one of which must be temporarily delayed.

No one will regret any compromise necessary to permit the fight against slums to move forward. In some respects, however, it is unfortunate that the ADA was not granted a larger degree of latitude in attacking this problem here. Public housing is still in the experimental stage in this country. Methods which keep down costs to taxpayers will doubtless meet with more and more approval as Congress begins to struggle seriously with the problem of enormous deficits.

"Eighty thousand Nebraskans urge legalized slot machines, proceeds from which to be used to pay old-age pensions."—Press report. Sounds like an excellent idea. In this way, by encouraging the aged to play the machines, a permanent revolving fund would be set up.

"Physicians report that the Steubenville, Ohio, man who was shot by mistake for a groundhog will recover from the wound."—News item. He may recover from the wound, but he'll never get over the insult.

A Macon man complains that he is allergic to lipstick. He probably longs for the good old days when a kiss was 100 per cent girl.

A Milwaukee man laughed himself to death over a joke he heard over the radio. A sense of humor might have saved his life.

Curtain

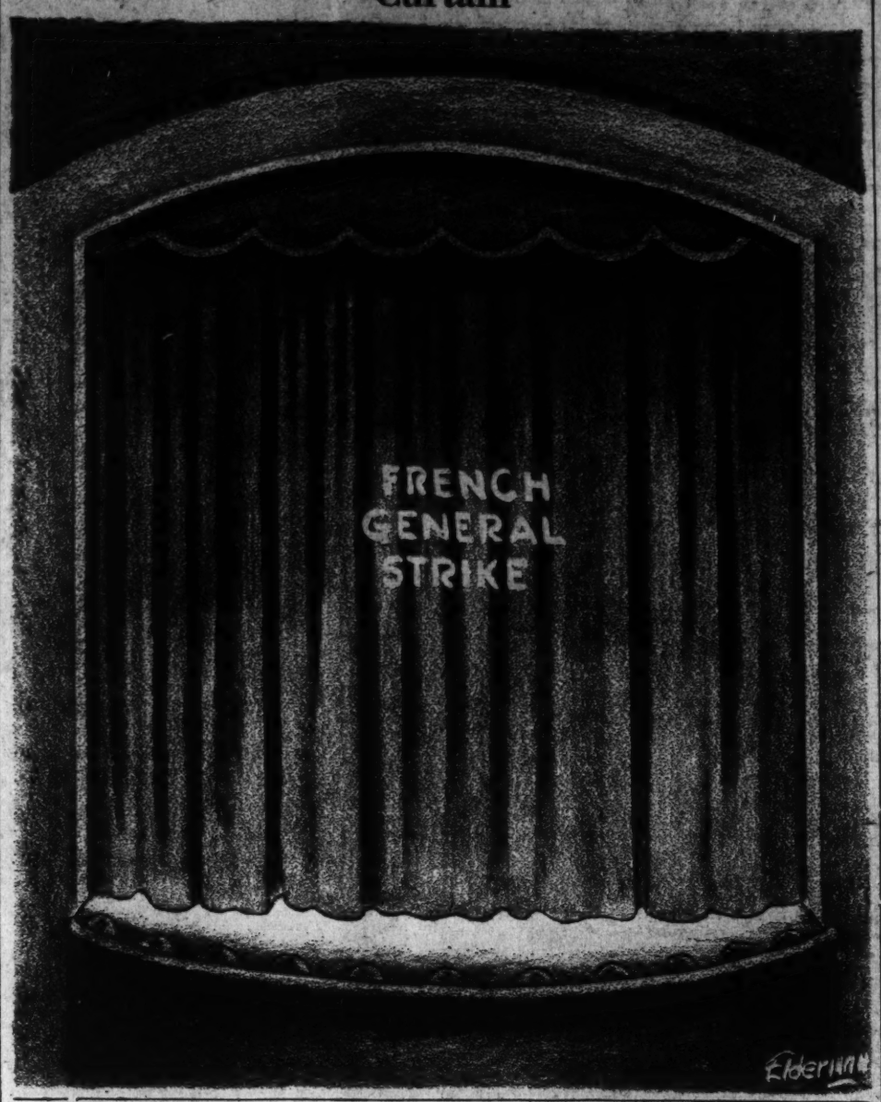

Letters to the Editor

All communications must carry the writer's name and address, though pen names are permitted at the Editor's discretion. In fairness to other correspondents, brevity is requested. Letters are subject to condensation.

The Important Matter

To the Editor of The Post—Sir: I reply to a letter dated November 15, published in The Post of November 22, which is signed "Many Post Readers." There appears in the last paragraph thereof a statement which I quote: "but we certainly don't want them (Jews) running America." (Parentheses supplied.)

I endeavor in good faith to correct, in the paragraphs hereinafter written, a popular misconception in regard to the Jew in America under which numerous persons labor.

Any supposition that the Jew does, or is likely to, run America is necessarily fallacious, since our country is governed by its citizens, and not by religious groups.

Regardless of race or religion, all persons born in the United States are citizens thereof. All persons who enter the United States under the laws providing for immigration may, after a statutory period, become citizens thereof. When they so do, they take an oath, or affirmation to defend the Constitution, and they are required to be cognizant of that to which they swear or affirm.

It is my contention, therefore, that the letter to which I reply does not treat the Jew who is a citizen as an integral part of the population of our country, but as a collective religious group separate and distinct from the rest of the people of the United States. Such an inference does not have a foundation in fact, for the native-born or naturalized Jew is just as much a part of the United States as other people of other faiths.

The important matter in the American scheme is that those who are entrusted with the affairs of government be just and tolerant, and that they endeavor in the best way possible to do right. If they have such qualities, their religious beliefs, or lack of the same, are immaterial. RICHARD BLACK, JR.

Washington, Nov. 26.

Humpty Dumpty

To the Editor of The Post—Sir: Do you recall Humpty Dumpty's conversation in "Alice in Wonderland?" "When I use a word, it means just what I choose it to mean—neither more nor less! . . . Impenetrability! That's what I say!" I cannot help feeling that a disciple of Humpty Dumpty wrote The Post editorial of November 25 alleging that the Public Works Administration "forced Federal funds upon unwilling States and municipalities."

The editorial claims that considerable pressure was put upon Georgia to induce it to make arrangements for construction of a State prison with Federal funds. The clear implication of the mangled quotation that follows is that the Department of Justice was somehow mysteriously used by Administrator Ickes as a club to force Georgia to enter into a leasing arrangement. Let's look at the record—probably your own files will do.

As a result of the wildcat financing of post-Civil War days, the Georgia State Constitution puts severe limits on State borrowing. Thus Georgia could not share in the PWA program on the usual grant and loan basis, for without amending its constitution it could not borrow to put up its share of project costs. Gov. Talmadge implored the PWA to find some method of putting a public works project in Georgia. Finally the PWA lawyers worked out a leasing procedure, acceptable to the Federal agency and to Gov. Talmadge, whereby the Federal Government would construct the project and collect rental from Georgia for a term of years until the State had paid its share of the project costs.

Obviously the leasing method cannot be used safely unless the project is one that can be utilized by the Federal Government in case of default on rental payments. Here is where the "club" of the Department of Justice comes in! In this particular case the leasing method was usable, because if Georgia stopped paying, the agreed rentals the Department of Justice was willing to take over the building as an adjunct to the Federal penitentiary at Atlanta. J. K. WILLIAMS.

Washington, Nov. 26.

Soviet Purges

To the Editor of The Post—Sir: One cannot help being disgusted and exasperated by such irresponsible demagogy as was manifested by Father Coughlin when, in a recent broadcast, he asserted that "20,000,000 Christians have been murdered in Russia under the Soviet." I regard the present regime in the Soviet Union as detestable—I have no use for it whatever—but every intelligent person must entertain at least some small regard for the accuracy of the contemporary historical record, and Father Coughlin's statement flies in the face of all records and all reasonableness.

The Moscow despots have killed enough people, in all conscience, in their ghastly, merciless purges, and they undoubtedly caused the death of possibly 4,000,000 or 5,000,000 people through a famine that resulted from their mismanagement, their callousness and their doctrinaire drive for industrialization at any cost. But the best-informed correspondents on the spot have never placed the number of persons executed by the Soviets at a figure higher than 20,000, and most of the competent observers give estimates far below that number.

Yet Father Coughlin shrieks, "Twenty million Christians murdered by the bolsheviks!" It's fantastic—grotesque beyond words. The radio priest is merely proffering a veiled apology for fascism. Not for nothing is he lauded extravagantly by the propaganda organs of Paul Josef Goebbels!

Most of us Americans have an intense dislike of, and contempt for, the Soviet dictatorship—but we cherish a regard for facts and for decent moderation in statement.

F. L. P.

Washington, Nov. 28.

Wages of Demestics

To the Editor of The Post—Sir: In a recent issue of The Post I read an article under the headlines, "Relief Held Enslaving D. C. Colored."

May I take a little of your valuable time and space to express my views on the subject? The long hours and miserable compensation that the Negro domestics are subjected to are enough to drive them to the relief rolls. I am a domestic and know about the hardships of this particular group of people.

Congress has taken time out to study and remedy the conditions of nearly every branch of employment except the domestic workers. We are expected to work from 13 to 17 hours per day and to serve as cook, waitress, laundress, housemaid, and nurse for from $5 to $10 per week. Can you blame the unscrupulous for taking advantage of the opportunity of getting something for nothing?

If the people who can afford to hire help would hire more servants and pay them a decent living wage, I feel quite certain that the self-respecting colored domestics of the District of Columbia and elsewhere would gladly work for their living rather than accept relief, which only embitters the taxpayers, as their taxes are increased to meet this emergency. A. L. BOYD.

Washington, Nov. 27.

Pyschological Significance

To the Editor of The Post—Sir: The recent rejection of the word "Jehova" in the German church services, which must have startled a few of your readers, has, I believe, a deep psychological significance When we read of such remarks as Goering's recent pronouncement that "Germany under the Third Reich is the nearest thing to Paradise on this earth," of Hitler's constant glorification of the German race, even to the point of extra-marital scientific breeding, the constant emphasis on "undefiled Nordic purity," we must surely recognize the Germans' wish to arrogate unto themselves the title of "Chosen People."

No Jewish zealot of the Maccabean era could have stated more vehemently the conception of a race specially and divinely selected to be the salvation of the world. We can thus account for the otherwise mysterious grounds for German anti-Semitism in the light of purely human rivalry for the same title—and the abandonment of "Jehovah" is doubtless the natural result of German anxiety as to whether a God with a Hebrew name might not reject them.

I do not imagine that any but the most naive readers of the press in America will have swallowed the latest and cruelest piece of Nazi sophistry—the warning to democratic countries not to interfere in German "internal" affairs such as Jewish persecution. When a nation deliberately sets out to expel 500,000 of its inhabitants by the most inhuman means, the question of finding them a haven immediately becomes an international one.

The truly diabolical harm which the Nazis are doing is to export anti-Semitism by sending out a multitude of penniless Jews into a world suffering from ten years of business depression. Let us hope that we in America shall have strength enough to ignore racial prejudice and show the rest of the world that the principles of racial equality promulgated in the Declaration of Independence are as true and real as when they were first written. JAMES H. WHYTE.

Washington, Nov. 24.

Balkan Co-operation

To the Editor of The Post—Sir: In the November 21 issue of The Post, there appeared an account of the Latvian Envoy's talk before the Baltic American Society of Washington in which he indicated a concerted effort was being made to bring harmony and mutual co-operation amongst the small nations of the Baltic region.

Despite the oppressions, threats and hatreds engendered by other regimes, can it be that the Baltic and Scandinavian countries have retained their national sanity and are settin, the example in mutual understanding and collaboration amongst nations?

It is gratifying, indeed, to see nations in these distressing times endeavoring sincerely to understand and collaborate with one another for the common good. Such a step on the part of the Baltic and Scandinavian nations is most praiseworthy and has great possibilities for peace in a warring Europe.

It is not surprising to see such a natural cleavage amongst these countries for the reason that they are small as far as populations are concerned and have no fear of one another. Probably, that is why they have assumed a friendly but neutral attitude in their relations with the large nations like Russia, Germany, Poland, Italy and France.

Anyway, it is interesting to see a further development of this Third Europe. B. MITCHELL.

Hyattsville, Md., Nov. 27.

The Post Impressionist

Hollywood's "Juarez"

I HAVE a slight suspicion that Mr. Paul Muni, aided and abetted by Hollywood "historians," is going to present the interesting life of a Mexican dictator told as though he were a democrat. Ever since the press releases broadcast the news that Muni would do the life of Benito Juarez, I have been preparing myself for the worst. (Few of us hoi polloi saw Don Paul when he was in Mexico City, but all of us knew he was here and we saw pictures of him fraternizing with Indians in Taxco in order to prepare himself for his role.)

Why should I be worried what Paul Muni does with his Juarez role? Well, I can't forget the Pancho Villa that came to life in "Viva Villa;" nor can I forget the death and desolation that has hung over a lovely country as the result of the misguided "democracy" of such men as Villa and, yes, Juarez! Shall we proceed to investigate?

Juarez was the son of poor Indian parents in the state of Oaxaca. He got a primary education, entered the local seminary and reached theological studies before deciding to shift over to the law. That was in 1827. As a young lawyer, he saw his country lose Texas in 1836 and as Governor of Oaxaca in 1847, he had to send troops to help repel the American invasion under Scott. (I know, Taylor, too, but he never passed Victoria in the north, while Scott, invading from Vera Cruz, was much closer to Oaxaca, which is in the south of Mexico.)

The little Indian was usually favorable to the candidacies of Antonio Lopez de Santa Anna, whose career in Mexican politics lasted much longer than his name. By 1856 Juarez was chief justice of the supreme court, an office which gave him the privilege of becoming President in case anything happened to the chief executive. Something did happen after Juarez, in company with other liberals of his time, passed laws unfavorable to the church. Revolution broke out, President Juarez was soon on the defensive, and by 1859 he was bottled up at Vera Cruz.

Now I don't know how Muni will handle the "life" to this point. But what will he say about Juarez getting help from the United States Navy in a purely factional quarrel? What will Hollywood tell us (I suspect *una boca callada* or a closed mouth) about the shameful Mac-Lane-Ocampo treaty that Juarez signed, leaving Mexico subject to American invasion in the Isthmus of Tehantepec region whenever the Colossus of the North wished to invade? And will there be even a suggestion as to what happened to the books, paintings, sacred vessels and jewels devoted to worship which were confiscated when the Juarez laws of 1859 were invoked against the church?

Yes, Juarez finally won the "War of the Reform." But by 1862, he had to fight the French. As they entered the country, he slowly retreated to the north and some say he even crossed the Rio Grande. When other Mexicans pointed out that this made him ineligible to continue as President, he ignored them and held office until he was able to force himself back into power in 1867 by means of a corrupt election.

Meanwhile, Gens. Artega, Doblado, Zaragoza and others, including the young and dashing Porfirio Diaz, kept worrying the French, Austrian and Belgium troops of Maximilian. When the Americans once more came to Juarez's aid by making veiled threats of intervention if Maximilian wasn't left high and dry by Napoleon III, the empire collapsed. Juarez, taking no chances, allowed Maximilian to be shot at Queretaro, the President remaining impassive in the face of pleas made by the representatives of practically all leading nations.

From 1857 to 1871, the little Oaxacan remained in power. Unmoved by threats against his life, he hung on grimly to the Presidency, ignoring the claims of the popular Porfirio Diaz. As men called for his death in the public prints, he passed away suddenly . . . and many were the whispers concerning his reported death by poisoning.

What, then, must be the Hollywood approach to the Juarez story? I look for a dwelling on the poor-boy background; the courage and will power (which he undoubtedly possessed) that brought him from shepherd boy to the Presidency, and a final whirl of fireworks as he delivers Mexico from the bonds of oppression forged there by Maximilian and Napoleon III.

Should one quarrel with this portrayal? In a way, yes. Because in this day it is fashionable to condemn dictators, and Juarez was a dictator. Hollywood would not, at least at this time, make a picture glorifying the career of Don Porfirio Diaz, who made no bones about being a dictator. Still, to my mind (and I think it can be proven without much difficulty) old Don Porfirio was head and shoulders above Juarez as a man, as a soldier and as an executive. If Don Porfirio made mistakes, many of them came about as residuary problems left from the Juarez regime.

Yes, my friends, I have a feeling in my bones that Hollywood is going to give us another instance of "democracy exalted" instead of a presentation of "dictatorship pure and undefiled." It reminds me very much of the Communist who not long ago published a Marxian interpretation of Shakespeare. If you get what I mean.

JEFFREY PAUL.

The Federal Diary

By Scott Hart.

MRS. MARY Mundy Becker, one of the most popular employes of the Federal Government, has been nominated for "Miss Civil Service," and the Federal Diary is pleased to include her name in the rapidly growing list of candidates for the title and honor. Mrs. Becker is employed in the Treasury Department and has been in the service since 1920.

MRS. BECKER

Will those who telephone in their nominations please see that The Post obtains photographs of the nominees? This is important to the judges who will render the decision. And, as you know, this is not a beauty contest, but simply an effort by The Post to search out the woman employe who seems to be the ideal of the service. She will be presented a silver loving cup during one of the public meetings to be held during National Civil Service Week, in January. Send in your nominations—and the photographs of the nominees.

If the nominees have no photographs available, they may call at The Post, where pictures will be made of them.

INDIAN OFFICE officials have us to know that they're getting pretty tired of those perennial fleece-Sam schemes against Poor Lo, the Indian. The latest, from the standpoint of weirdness, is a lulu, and the Fascist movement is now interlinked, says the Office of Indian Affairs.

It seems that "a small group of individuals operating in Oklahoma" are collecting $1 a head from the Indians on the promise that the forthcoming Congress will pay such subscribers $3,000 for each dead relative. From the Office of the Commissioner comes the statement:

"In this case the promoters, posing as the unselfish friends of the Indian, are not only collecting money for something they cannot reasonably hope to deliver but are adding a touch of effrontery to the scheme by leading the Indians to appeal to Indian Service employes to do the laborious and time-consuming work involved in tracing the records of ancestry in search of dead relatives."

The Office told us yesterday that it has definite proof that some of the perpetrators of the dead are linked with the Fascist movement in America. And this is herewith called to the attention of the Dies committee.

The tidings first reached the office here from a field agent, who said in part ". . . so many Indians have recently come to this office requesting that we supply them with the roll numbers of their fathers, mothers, grandmothers and grandfathers that it has taken a good deal of the time of one clerk."

Commissioner Collier replied: "This is to inform field representatives and any interested Indian that it is impossible and wholly out of the question to expect Congress to appropriate $3,000 to be given each Indian. Such an appropriation would total more than $1,000,000,000. If, in addition, Congress were to appropriate $3,000 for each relative previously dead, the sum required would be more than $10,000,000,000. Indians who pay any sum—one dollar, or more, or less—in the expectation of receiving $3,000 from the Government, are wasting their money."

The office did not amplify its statement that the promoters are linked with the Fascist movement. However, the names of individuals are known, it was said. And otherwise, the hope that $3,000 can be obtained on nothing more definite than the memories of grandpa takes its place in the current $30-every-Thursday trend in America.

Notes

GEORGE FARRELL has been appointed Associate Director, Division of Marketing and Marketing Agreements, Agriculture; he has been active in administration of AAA wheat programs since 1933 . . . A dance for charity will be held Saturday night in the Agriculture Patio under sponsorship of the Fraternal Order of Rats (a young men's club in the Department). Daniel J. Mealy is in charge of arrangements . . . The South Carolina Society gives a supper dance at the Shoreham Friday evening. Guest of honor is Secretary Daniel C. Roper, the Assistant Secretary and Mrs. J. Monroe Johnson, and J. Austin Latimer, special assistant to the Postmaster General; Capt. T. Q. Donaldson, U. S. A.; Charles E. Jackson, Deputy Commissioner of Fisheries, and others . . . The officials of the Division of Disbursement, with Guy F. Allen, chief Disbursing Officer heading the list, have been invited to the dance to be held Saturday, December 10, at the Wardman Park Hotel by Lodge 303 (Treasury), A. F. G. E.

On This Page

Mon.—Wed.—Fri.

Dorothy Thompson
Ernest K. Lindley

Tues.—Thurs.—Sat.

Walter Lippmann
Mark Sullivan
Bernet Nover

Daily

Westbrook Pegler

SUNDAY, SECTION III

Mark Sullivan
Ernest K. Lindley

Spontaneous Rejoicing

Warning the people against merry-making on the occasion of the fall of Hankow, the Metropolitan Police Board issued on October 20 a notice, signed by Chief Iwakami of the police section, Chief Secretary Shindo and Chief Nomura of the peace preservation section. It urges that people to be determined to prepare for a protracted war, irrespective of the fall of Hankow and Canton.

Main points are:

1. Citizens will be permitted to celebrate the victory for a week from the day when Hankow falls. The fact of the fall of Hankow shall be based on an announcement by the army. In case the announcement is given at night, the celebration week is to begin the following day.

2. Celebrations shall be confined to the following three kinds: Lantern parades, flag parades and band marches.

3. On flags and banners to be used by parades shall be written words expressing the nation's determination to exalt perseverance for the protracted war. All kinds of advertisements and disguise shall be prohibited. Celebrations shall be observed solemnly.

(From the Japan Times Weekly.)

Bungled Opportunity

By Carroll Kilpatrick

The Southern Conference For Human Welfare

Special Correspondent to The Post.

Birmingham.

The first Southern Conference for Human Welfare, designed as "the South's answer" to the National Emergency Council's report on economic and social conditions below the Potomac, was concluded here last week with the passage of resolutions that have aroused a storm of protest and touched off again all the latent racial and sectional antagonisms.

By one unfortunate incident the good work that might have been accomplished was relegated to the background, and the narrow partisans of white supremacy and Southern righteousness had a field day. There seems to have been a veritable groundswell of reaction against the conference, with the disciples of the Old South saying with complete satisfaction: "We gave them plenty of rope, and they put it around their own necks."

It may not be too much to say that not since Scottsboro has anything so upset the progress being made toward better racial and sectional feelings in the Deep South.

THE TROUBLE started because of a Birmingham city ordinance prohibiting the mixing of Negroes and whites in public buildings. When the city commission learned that a large number of Negroes would be delegates to the conference, the police were given strict instructions to enforce the segregation ordinance. This naturally offended many prominent white delegates, as well as colored, and a protest was lodged.

The section of the conference on race relations was held in the First Methodist Church, not a public buildings, and segregation was not enforced. A warm debate took place at this meeting, with members of both races divided over what action should be taken. Many delegates argued that they would not attend the address that evening by Mrs. Roosevelt if the segregation ordinance was not abrogated. Others urged moderation in dealing with the question, pointing out that one conference could not change an old custom.

IT IS PERHAPS difficult for a non-Southern reader to recognize the basis for so much friction over this one issue. White and black readers in the Negro movement in the South were shocked and uncertain as to the best course to take. On the one hand they stood the chance of alienating the great mass of the Southern white population from all efforts to better race relations; on the other hand they were faced with the theoretical question itself.

By the time the resolutions committee met the debate had gone so far that some sort of action was demanded. Consequently a resolution condemning segregation was passed and it was agreed that never again would the Southern Conference for Human Welfare meet in a city where "Jim Crow" laws were upheld.

"This resolution we venture to guess," says the Richmond Times-Dispatch, "has gone farther in arousing opposition on the part of the masses of Southern whites to the conference's entire program than anything that gathering could have done. It has jeopardized the possibilities for realizing the many worthy objectives which the conference formulated. The fact that President Patterson, of Tuskegee, one of the Nation's foremost Negro citizens, opposed the adoption of this resolution against segregation, would seem to be a sufficient commentary on its wisdom."

THE EDITOR of the Montgomery Advertiser had this to say:

"Surely there was work enough for this conference to do to soften the rigors of life in the Deep South without challenging the folkways of our people and raising extraneous issues . . .

"What will be the effect of these resolutions? The first is that they embarrass the sane and responsible leadership of Southern Negroes. In the second place, they antagonize that great body of white voters whose consent to changes in policy must first be won before progressive white leadership can accomplish any good for the whole of our society."

IN ANSWER to this point of view one person was heard to say: "Yes, we have raised an issue that didn't have to be raised. The same thing might have been said early in the Scottsboro trials. But if outsiders had not intervened then, nine innocent Negroes would now be dead. It takes things like this to shock the sane and moderate Southern leadership into action."

Later the Montgomery Advertiser added:

"Today the status quo 'antis' are tickled pink because of the great crack-up. What an easy out for the snorers! What a sorry tribute to the dumbbells that let it happen!"

Now the Dies committee wants to hold an investigation, at instigation of the Alabama Democratic Women's Club, to find what "un-American" group was behind the conference and how it came into being.

One thing was obvious: The conference was heavily weighted down by New Deal jobholders from Washington and by members of New Deal agencies in the Southern States. "Conservative speakers were not altogether absent, but they were in the minority. The labor leader, the "liberal" professor and editor, the farmer and the New Dealer maintained control. Business leaders in Birmingham were known to have looked with considerable apprehension upon the conference, and now they think they have been vindicated by the racial quarrel.

The reason for the conference was generally believed to have been political. If the idea did not originate in the brain of the President himself, then certainly it did originate in Washington, or so said most of the onlookers.

Following recent debates on such subjects concerning the South as the anti-lynching bill, wages and hours legislation, poll taxes and the suffrage, the "purge" of Southern Senators, the President's reference to the South as the Nation's No. 1 economic problem, Southern voters have become increasingly divided over Mr. Roosevelt and the New Deal.

If in 1940 the New Dealers cannot command a solid South their chances of victory would indeed be slim. Hence one reason for the conference and the explanation of why the question of extending the suffrage received paramount attention from the delegates. If the poll tax laws could be removed in the Southern States the New Deal would be infinitely stronger, for, according to Dr. Gallup, it is the person who has been unable to pay a poll tax who is most warmly in sympathy with the Roosevelt Administration. All this despite the admitted injustices of the poll tax.

Other subjects discussed were farm tenancy, credit, absentee ownership, public health, labor legislatio child welfare, freedom of the press and education.

Justice Hugo H. Black, former Senator from Alabama, was awarded the Thomas Jefferson medal as "the Southerner who has done most to promote human welfare." In accepting he extolled the virtues of Jefferson and urged that governments give first thought "to promoting the welfare and happiness of human beings."

Justice Black recalled Jefferson's belief in democratic education and in the widespread ownership of property. Thomas Jefferson, the justice said, "believed the means adopted by each generation should be adapted to its needs. He condemned as absurd the static condition that all methods of past ages are adequate for all future conditions, which conditions were both unknown and unknowable to the past age.

"His only fixed formula for achieving continuously the people's welfare at all periods was that they should be educated and left wholly free to think, formulate opinions and openly discuss them."

On The Record

By Dorothy Thompson

Intervene—With Food!

THE GERMAN POET, playwright and novelist, Ernst Toller, has arrived in the United States after a tour of the capitals of democratic Europe, with a constructive, noncontroversial, nonpolitical, wholly humane proposal for aid to the civilian population of Spain. Briefly, he suggests that the surplus foodstuffs of the world be mobilized and sent to Spain, under convoy if necessary, to be distributed through the Society of Friends to the civilian population, according to need and regardless of whether they are living in territory held by Franco or by the loyalists.

DOROTHY THOMPSON.

As an individual working on his own, he has interviewed government, church and trade-union officials in the Scandinavian countries, in Great Britain and in France, and everywhere met a warm response. A potential international organization therefore already exists; it needs but be co-ordinated and put into action.

MR. TOLLER proposes an organization somewhat along the lines of the American Relief Administration, as it was administered after the great war by Herbert Hoover. The governments willing to participate would purchase surplus foods from their own farmers—numbers of them are doing this already—and collaborate through an international organization to transmit it to Spain. Mr. Toller reminds us that we have in this country 6,000,000 surplus bushels of wheat; he asserts that in Sweden there is a surplus of 125,000 tons of wheat and rye. There are grain surpluses in Canada; in England and Scandinavia thousands of tons of herring and kippers are being thrown into the ocean; in Brazil there are thousands of tons of coffee that find no market.

And in Spain? Mr. Toller showed me pictures of pellegra cases in Madrid. There are 40,000 such cases in that city alone. Although numerous organizations and activities are operating in Spain to aid children, their efforts are wholly inadequate. The whole civilian population in loyalist Spain is suffering from desperate undernourishment, the results of which will tell on a whole generation, no matter what the outcome of the war may be.

THE CONTINUAL debilitation of the organic resistance of the Spanish people makes them peculiarly subject to epidemics, and the outbreak of such epidemics may spread the results of the Spanish far beyond the Spanish borders.

We still do not whether the peculiar plague loosely called "influenza" which raged over the world during the Great War, had any connection with it; we do know that it killed more people than the war itself, and was nowhere confined. The horrible typhus epidemics certainly originated out of the physical conditions of war time.

The populations of the world are divided in their attitude toward the Spanish civil war. They are not divided in their sympathy for the Spanish people, whose stoic heroism is a marvel of the modern world. Such an enormous democratic action is perhaps the only form of "intervention" which would now win the support of everybody, beyond and outside of politics.

OUR PARTICIPATION in such a plan in a large way, even our leadership in it, would, I should think, win us many friends in Latin America, where the love of Spain is very great.

And the association of democracies in a grandiose humane action might do something for the democratic ideal at a time when it is at a low point in the world as a whole.

The greatest need is in loyalist Spain. The normal population has been augmented by 3,000,000 refugees. A great part of the territories from which Catalonia and Castile have been supplied with food are now in the hands of Franco. And their food supplies are shut off. A recent League of Nations report stated that there was no want in Franco's Spain, because the rebels are in control of the farming, fishing and dairy regions. This report stated that half a million infants in loyalist Spain are in acute need of milk.

But Mr. Toller, whose personal sympathies are with the loyalists, asserts that there is undernourishment in the areas held by both sides, particularly in fought-over regions.

THE HISTORY of the attitude of the western world toward Spain in these cruel years is cynical and shameful. Our own neutrality policy, keyed to the actually might mean nonintervention, has been nothing more or less than an embargo on loyalist Spain and aid, therefore, to Franco. The dictatorships have intervened openly and candidly. Spain has been made into an international battleground and an international shambles, and the democratic governments have presented a sorry spectacle of indecisions and hypocrisy.

To quote the Archbishop of Canterbury. "To deny them food is a crime for which democratic countries could never be forgiven if they should be guilty of it."

And Mr. Toller's plan is thoroughly practical, in that he suggests using food which is at present either being hoarded or destroyed.

I LEARN to my relief and pleasure that Count K. von Westarp, former leader of the German Nationalist Party, is not under arrest in Germany. The news which I had from a usually very reliable source has been denied by a relative living in this county.

Copyright, 1938, New York Tribune, Inc.

U. S. Buys 4 More Cargo Vessels

By the Associated Press.

The Maritime Commission approved bids yesterday for construction of four cargo vessels and neared its goal of 50 ships under contract by the end of 1938.

The commission accepted a bid of $2,729,800 each submitted by the Sun Shipbuilding & Dry Dock Co., Chester, Pa., for construction of four Diesel-propelled cargo vessels of the C-3 design.

Actor Wilcoxon Wins Bride (Aided by Vallee)

Hollywood, Nov. 29 (U.P.).—Henry Wilcoxon, who popped the question to Joan Woodbury while Rudy Vallee was crooning a romantic number, had an affirmative answer to his proposal tonight.

The two screen players said they will be married December 17, which will be the bride's birthday.

Players Club Tryouts

The Players Club of the Central Community Center will hold tryouts for parts in plays to be given during the year, tomorrow evening at 8 o'clock. Tryouts will be held at Central High School, Thirteenth and Clifton streets northwest, under the direction of Miss Eileen Fowler.

The Once Over

By H. I. Phillips

Legally Speaking

"Precedents are sturdy springboards, firmly fixed in orderly array athwart the pool of wisdom. Upon them the jackadaisical lawyer may loll the whole day through—as dry as dust. From them, on the other hand may plunge the intellectual pearl diver, swiftly sped in quest of treasure into depths at once refreshing and revealing."—New York Law Journal.

"But, haven't we met some lawyers who never go in swimming? asks Tex.

Seasonal

Spring graduates
(With diplomas),
Bring employers
Autumn comas.
—Sam Michael Gevins.

Resurgence

Time, the inexorable plan,
Repeats the cycle: beast to man,
Then back again, and endlessly
From savagery to savagery.

Now from a thousand years away
Ten thousand tears must flow today
In grief as great—Berlin or Bonn—
As by the waters of Babylon.
—Helen L. Linn.

Do or Die

A dowager grimly enjoying a "binge"
Is yours truly's idea of the lunatic fringe.
—Avery L. Giles.

Simile by Phil Osifer: Rare as a newsreel without a horserace fade-out.

Iva Frank says that a dictator is a man who knows a good country when he seizes it.

Obviously the actors in the full-length version of "Hamlet" say "The show must go on . . . and on . . . and on," thinks Bill Bertolotti.

When the supply of gasoline runs out, automobiles may be run by radio, says Charlie F. Kettering, of General Motors. It will be embarrassing when a stalled truck driver gets Charlie McCarthy when he wants Kate Smith.

The second trial of Jimmy Hines, Tammany leader, will begin in January. Grover Whalen having decided he doesn't want it for the World's Fair in 1940.

Capt. George Eyston, who drove an automobile more than 350 miles an hour in Utah, was arrested and fined for driving 37 miles an hour in London. All those Salt Flat rehearsals gone to waste!

College girls in New Orleans are smoking pipes on the campus. It's going to be tough when the gals all ask "Gotta piper"

Off the Record

By Ed Reed

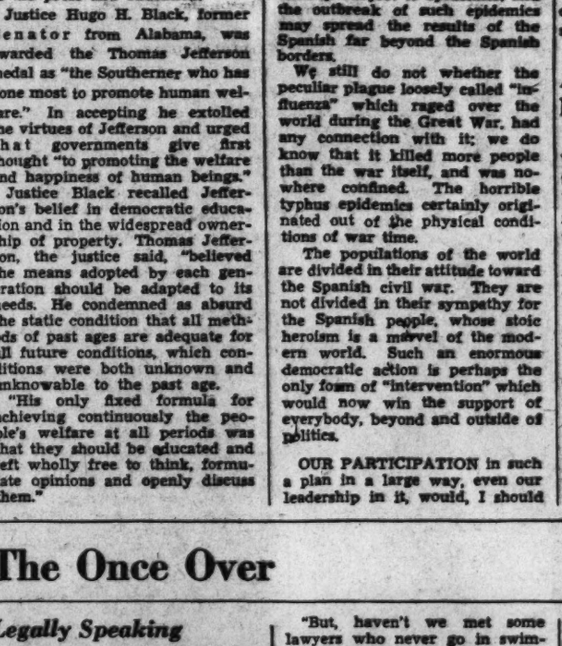

"Pardon me—but isn't this man before you?"

Need extra help for the holidays? Post Want Ads find good help . . . quickly. Call Miss Day, NAtional 4200.

Books And Things

By Lewis Gannett

Leonardo da Vinci

ANTONINA VALLENTIN'S "Leonardo da Vinci" (Viking, $3.75), which is the Book-of-the-Month Club's December selection, is a sober study compared to the entranced mysticism of Merezkhowski's famous "Romance of Leonardo" or to Rachel Annand Taylor's ecstatic "Leonardo the Florentine." Mme. Vallentin—a Pole married to a Frenchman—pictures Leonardo not as the greatest artist, engineer, scientific inventor of all time, nor as a tortured incarnation of a variously interpreted Renaissance, but as a great man defeated by his own heaven-vaulting ambition.

All books upon Leonardo are based in large part upon those vast "Notebooks of Leonardo" which recently appeared in two handsome volumes edited by Edward MacCurdy. Mr. MacCurdy reassembled the scattered threads of Leonardo's thought by topics; they will appear again in a few months when the Oxford University Press issues a revised edition of Richter's classic, "Literary Works of Leonardo da Vinci," first printed in 1883 and long both out of print and out of date. Richter held to the pattern of the original manuscripts. Mme. Vallentin makes her own selections and rearranges them according to the chronology of Leonardo's long life, adding, of course, a rich Renaissance background of the wars, amours and ambitions of the tribes of Borgia, Sforza, Este and the rest.

Even so, some of Mme. Vallentin's interpretations may be questioned. Just as an eternal question mark lurks in the corners of the Mona Lisa's mouth—and of St. Anne's and the Virgin's, and all the women painted by Leonardo—so an eternal question mark clings to almost every stage of Leonardo's long and incredibly full life.

He was an illegitimate son—so much we know. But can that illegitimacy, in an age of illegitimate popes, kings and dukes, be held to account for the loneliness of Leonardo's whole strange life? He loved no women and few men. He was an austere vegetarian for most of his life, and there is no certainty that the charge of immorality brought against him in his youth in Florence was either true or untrue or that it scarred his life as Mme. Vallentin suggests. The 1,200 big pages (in MacCurdy's edition) of Leonardo's notebook tell us more about some aspects of Leonardo's life than we know of almost any other Renaissance character; they leave other aspects as dim as the personal life of Nebuchadnezzar or a Maya chief.

THOSE NOTEBOOKS reveal a uniquely universal mind, a vaulting ambition and a pitiful inconsecutiveness. Leonardo's mind explored fields of knowledge and faced problems to which his greatest contemporaries were blind. He invented a sort of planetarium, a thermostat, a differential gear, infinite varieties of cranes, an armored car, a submarine, a windmill, steam propulsion, a parachute, an airplane—on paper. We do not know how many of these inventions ever climbed out of the pages of Leonardo's notebooks into reality.

We think of him today primarily as a painter. His contemporaries, as much impressed by size as any Americans of the skyscraper age, knew him chiefly as the man who had designed for Lodovico Sforza an equestrian statue larger even than the heroic statues of antiquity. He did indeed exhibit a titanic model of that satue, and he spent some 16 years in talking about it and, somewhat, in working at it. He never got around to attempting to cast it. Mme. Vallentin accepts the more romantic supposition that Lodovico, "the Moor," appeared in it astride a rearing charger; there are drawings for that in Leonardo's notebooks, and also for a tamer feet-on-the-ground horse, and the records of the day are not clear as to which model was exhibited.

Michelangelo was more than jealous of Leonardo. Michelangelo was a fierce and concentrated worker; his resentment of Leonardo was, perhaps, as Mme. Vallentin suggests, "the hatred of a fanatic for an apostate." To Michelangelo the dissipation of Leonardo's energies semed to be "the reprehensible frivolity of a dilettante frittering away vast powers." Michelangelo felt that Leonardo had deserted the army of art when he wasted years without casting his great statue.

It was a "passion for perfection" which destroyed Leonardo, according to Mme. Vallentin. For she emphasizes that, though the Leonardo legend grew in his own lifetime, he was seldom "successful." The Moor of Milan put no trust in any artist; he supported Leonardo meagerly through the 16 years of his Milan fame. He was never comfortably at home in his own city of Florence. In Rome, where a Medici brother of a Medici pope supported him, he was rated secondary not only to the younger Raphael but to half a dozen others. Francis I took him off to distinguished comfort in France only after he had passed his prime and almost lost the use of his right arm.

Yet the legend and the reality remain—a few bits of painting which still suggest a glory; the magnificent drawings—many of which, well reproduced, illustrate this volume, and the record of a modern mind, imagining, testing, describing, experimenting, without equal since the days of the Greeks, if then. Mme. Vallentin's "Leonardo" lacks the jeweled splendor of Mrs. Taylor's or the murky gleams of Merezkhowski's. He is perhaps the more appealing in his human loneliness.

Copyright, 1938, New York Tribune, Inc.

Philosophical Society

The Philosophical Society of Washington will meet in the Cosmos Club auditorium at 8:15 p. m. next Saturday. Brief reports of officers and committees, including the committee on elections, are on the agenda.

'Monopoly' Inquiry

By Ernest Lindley

New Deal's Biggest Probe Begins

THE DEPRESSION is now about 9 years old. It has cost us $150,000,000,000 to $250,000,000,000 in lost national income. (The estimates depend on the kind of national income figures you use.)

LINDLEY.

Even those figures assume—erroneously—that the national income of 1929 was the most we could produce. If our national income had continued to expand during the thirties as it did during the twenties, we would have produced from $250,000,000,000 to $400,000,000,000 more than than we did during the last nine years.

We could have built America over—almost literally. The entire wealth of the Nation, according to the estimate used by the Brookings Institution a few years ago, was only $400,000,000,000 in 1920. Making allowance for obsolescence and shrinkage in values since 1929, the same kind of calculation today would place the national wealth at a lower sum.

The smallest figure—$150,000,000,000—is six or seven times the value of the Nation's factories, and 15 or 16 times the value of all the mercantile establishments. It is 35 times the value of all the automobiles registered, and nearly twice the value of all the houses in the country.

TRYING TO VISUALIZE what could have been done with from $150,000,000,000 to $400,000,000,000 more in national income during the last nine years is good exercise—especially for those who complain that the Federal Government's debt of less than $40,000,000,000 is astronomical. In terms of working days and wages the loss is no less staggering.

The irretrievable loss of the last nine years is the dark backdrop for the "monopoly" investigation which makes its public debut this week. "Monopoly" is only the catchword. In its loosest sense it cannot be made to cover the field of inquiry of the temporary national economic committee of six members of Congress and six members of the Administration, created at the last session of Congress.

This is really an inquiry into the nature of the American financial, industrial and business system, undertaken by some of the best brains in the Administration. The resources of the T. N. E. C., in ability and in access to basic material collected by eight or ten agencies of the Government, probably exceed those of any other investigation ever undertaken under any auspices in this country.

ALMOST A YEAR has elapsed since Harold L. Ickes and Robert H. Jackson let loose the blood-curdling attacks on the "60 families" and "big business" which heralded the T. N. E. C. Contrary to many of the prophets, the T. N. E. C. has not been used to blame business for the 1937 recession, or to make business a political target for the 1938 election.

Instead, the T. N. E. C. has worked hard during the summer and fall months to win the cooperation of businessmen in examining the ailments of their system. Its public hearings will begin in an atmosphere of sober restraint. Isador Lubin, Commissioner of Labor Statistics, will present a balance sheet of the American economy. He is an even-tempered, methodical, fairly orthodox economist, whose technical competence and sound judgment have won for him the confidence of some of the leading men in American industry.

Willard Thorp, who has been taking part-time leave from Dun & Bradstreet to direct the Department of Commerce's part of the investigation, will give a picture of the make-up of the American productive system. Leon Henderson, executive secretary of the T. N. E. C., will then outline some of the questions to which the investigation is going to try to find the answers.

MR. HENDERSON is a rough-and-tumble fighter, as many businessmen may remember from the days when he was head of the research and statistics division of the NRA. As the agent of a committee of 12 persons of strong and somewhat divergent views, he has exhibited talents as a diplomat. And during the last five months he has been exercising those talents on businessmen alone.

The T. N. E. C.'s approach to its task has become so sedate that some of its members wonder whether it will be able to excite public interest. If, on the other hand, it shoots off enough fireworks to keep the public dazzled, it can hardly avoid frightening American industry and business.

A general harassing of business and industrial leaders would conflict with the current emphasis of the New Deal on national defense and national unity. Besides, it probably would be bad politics. Many observers suspect that the general public has grown weary of business-baiting.

The T. N. E. C. can afford to play safe, to build its reputation for accuracy and for dispassionate questing for some of the causes of the baleful lethargy of our economic system.

Copyright, 1938, for The Washington Post.

High Court Given New Mooney Plea

By the Associated Press.

Counsel for Tom Mooney filed another plea with the Supreme Court yesterday in an effort to obtain release of the California convict from San Quentin Penitentiary, where he is serving a life sentence for conviction of complicity in the 1916 Preparedness Day parade bombing at San Francisco.

The new petition asked the court to take the unusual action of bringing Mooney to Washington for examination personally by the justices.

'What the New Deal Has Done for Art' Is Topic

"What the New Deal Has Done for Art" will be the subject of a panel discussion to be held under the leadership of Harold Coy, chief editor of the Federal writers' project at the Washington Bookshop, 916 Seventeenth street northwest, today at 8:30 p. m.

Bequest Gives Sabers To Army Grid Captains

New York, Nov. 29 (AP).—The gift of a saber to the graduating captain of the West Point football team each year was provided in the will of Mrs. Fannie L. Edgerton filed today.

Mrs. Edgerton, 79, was the widow of Col. Wright Edgerton, former mathematics instructor at the Military Academy.

Agriculture Union To See Films Tonight

A program of music, comedy and motion pictures has been arranged by the Agriculture branch of Federal Employes Union, No. 2, to be held tonight at 8 o'clock in the Agriculture auditorium.

On the program is the newly organized "Playhouse Dance-ettes," who will perform a doll dance as a gesture to Gordon Hittenmark for his work in the annual doll house campaign. The District WPA Dance Orchestra will play a medley of dance tunes and Frank C. Green, General Accounting Office, will perform with his dummy, "Jimmy," in a ventriloquist act.

Seth Richardson to Speak

Seth W. Richardson, former Assistant Attorney General, will speak on "Our Constitutional History and Future," at the forty-sixth annual meeting of the Society of Colonial Wars, Tuesday at 7:30 p. m., in the east room of the Mayflower.

LANGUAGES Made easy By LINGUAPHONE
This amazing Method enables you, in your own home, to speak and read any of 23 foreign languages in an incredibly short time. Endorsed by leading university professors and thousands of men and women as the quickest, simplest and most thorough language method. Send for catalogue or come in for free demonstration.
BRENTANO'S BOOK STORE
1322 F St. N.W., Washington, D. C.

WATER Flavor affects
COFFEE FLAVOR
Wilkins COFFEE
is blended for
WASHINGTON WATER
U. S. Geological Survey Map Proves Washington Water is Different from Water in Other Cities

G. O. P. Committeemen Convene

Associated Press Photo.

Conservative Chosen Over Liberal

1 Former Senator Hastings (left), of Delaware, long identified as a conservative, was named to the executive committee of the G. O. P. national committee over Kenneth Simpson, young committeeman from New York, regarded a liberal. Senator Vandenberg (center), of Michigan, and former Senator Watson, of Indiana, congratulate him. Playing a big role in the meeting . . .

Underwood & Underwood.

Women Leaders at Committee Session

2 . . . were these Republican women. They are Mrs. E. E. Gann (left), sister of former Vice President Curtis; Mme. Julia Cantacuzene, granddaughter of Gen. U. S. Grant and president of the League of Republican Woman, and former Representative Ruth Pratt, of New York. On hand to help . . .

Associated Press Photo.

Reunion of Republican Master Minds

3 . . . the committee canvass election victories and formulate party plans leading up to 1940 were Representative Guyer (left), of Kansas; H. C. Lowry, of Knoxville, and Representative-elect Martin, of Massachusetts, who has been mentioned for the post of minority leader in the House. Other women . . .

Associated Press Photo.

Active in Republican Deliberations

4 . . . active in the meeting were Miss Katherine Byrne (left), of Connecticut, shown smoking as she followed the proceedings; Miss Marion Martin (right), assistant to Chairman Hamilton, in charge of women's activities, and Mrs. Edward Toland, of New Hampshire

Rescue of Airliner Crash Survivors

The Post is the only daily morning paper in Washington with A. P. WIREPHOTO Service.

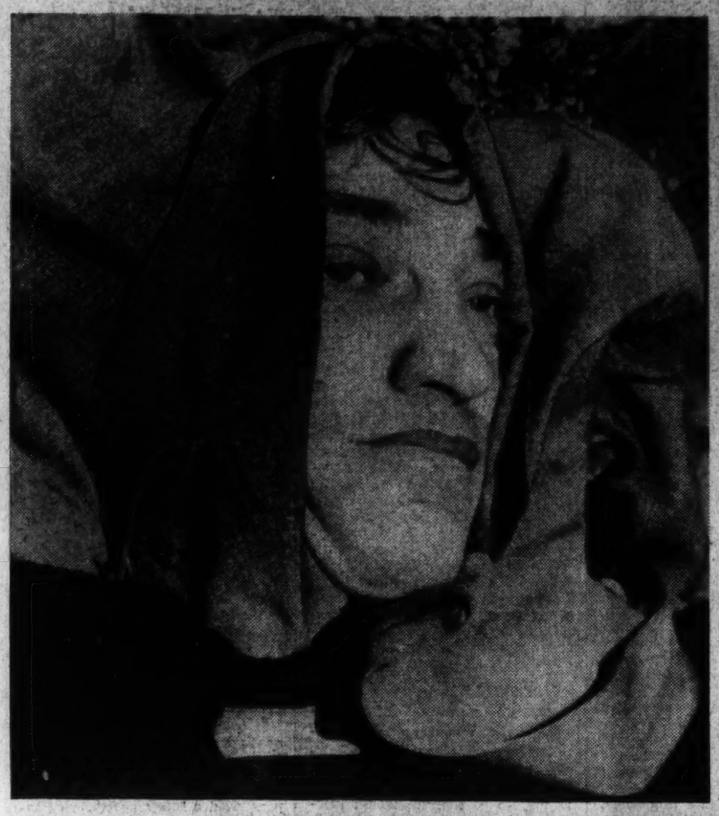

Associated Press WIREPHOTO.

Former Convict Escapes Death

Isador Edelstein, paroled Washington State convict, who was en route to California to start life anew, was one of two survivors of the disaster which overtook a United Mainliner near Point Reyes, Calif., yesterday. He is shown swathed in blankets and coats after rescuers carried him to the top of the cliff at the foot of which the plane lay

Associated Press WIREPHOTO.

Journey's End

Maj. Charles Stead, pilot of the United Mainliner, which was forced down into the sea off the California coast with the loss of five lives, is shown as he wearily ascended a 700-foot cliff by means of a life line. He was one of two survivors. The plane was washed to the base of the cliff and wrecked by surf

Associated Press WIREPHOTO.

The Rescue

Rescue crews struggled valiantly to hoist the survivors of the California plane crash from the base of the 700-foot cliff where the ship lay in the ocean to the top. A line was thrown down the cliff to enable rescuers to reach sea level and the two survivors. The rescuers are shown toiling to get Isador Edelstein, a passenger, to the top. Maj. Charles Stead, the pilot, was able to reach the top with less help

Wide World Photo.

Seeing Double

At left—This is no optical illusion, but five pairs of identical twins who attended the dinner of the St. Louis Pairs, a twins' society. They are (from left) Marcia and Myra Kelly, Opal and Mary Tuttle, Marie and Jeanne Gartner, Annabelle and Isabel Roques, Jane and Jeanne Gagnon, all of St. Louis

Post Staff Photo.

Northern Seventh Street Businessmen Map Christmas Activities

Christmas Lane will be opened today in the area embraced by the Northern Seventh Street Businessmen. Shown discussing Christmas activities are (seated, from left) I. Shkolnich, David Wise, Christmas Lane chairman; John M. DeMarco, parade committee chairman; Bertram Wise, association president; David Herson; (standing, from left) Charles Gardell, Theodore Phillips, Jack Zoslow, Police Sergt. Leach, Police Capt. Sullivan, G. C. Brant, Louis Coleman, Ernest Schafer, Max Chidel and Morris Bluefeld

Mary Haworth's Mail

Girl, 15, Who Goes With Older Crowd, Wonders Why She's More Popular With Girls Than Boys

DEAR MARY HAWORTH: I'm only 15 and I go around with the nicest set of girls in our town and we have lots of fun together. But the trouble is this—while all my best friends go out on dates, I am left sitting at home. This wouldn't surprise me if I were crude and unattractive but I am not at all bad looking, I am a good dancer and I can keep up a sensible conversation. This isn't my own opinion but that of my best girl friend. I asked her frankly what was wrong and she said nothing that she could see; and then she told me just what I have told you. For another thing, I was voted the most friendly girl in school.

When I do find myself at a dance, once in a blue moon, I get a good rush and have the time of my life; and boys do come to see me and ask me out—but that's very seldom. They take me for granted. They call up to ask me about other girls and so on. How can I stop that? I'd like to go out as much as my friends, but I average once or twice a month while they average six or seven times.

All girls want to be popular and I want to know what is the matter with me. Why do I have such good times at dances and parties, but seldom have dates? How is it I attract boys at first meeting but can't hold them—even though they still think I'm a nice girl and all that? Is it because I don't go in for lovemaking? I detest it and don't see any fun in having a boy kiss you. Or is it because I am the youngest in the crowd? You see, the boys I go around with are 18, 19 and 20. All my friends come to see me for advice and tell me their troubles. I sympathize and try to help them as best I can. It's funny that I seem to be popular with girls and not with boys. I think I've told you everything, and would certainly appreciate an answer. Sincerely, ALEXANDRIA.

An Open Secret

DEAR ALEXANDRIA: I think the answer to your question is contained in that statement in which you say, "I am the youngest in the crowd." There is nothing wrong with you that time won't cure. The young men members of this older group to which you have mistakenly attached yourself are treating you exactly as you should be treated; namely, as a sort of "kid sister." No doubt you are an attractive youngster, and because they feel a big-brotherly fondness for you, they see to it that you have a gay time when you do blossom forth, prematurely and at infrequent intervals at one of their dances. But I'll venture to say that none of them has ever looked upon you as a bona fide social contemporary.

As a matter of fact, I think these young men are reflecting credit upon themselves and paying a nice tribute to you (or your family background) in refusing to take advantage of your naive, o v e r-eager, pseudo-wor'dliness. Most of them regard you, no doubt, as a nice little girl, playing at being grown up; although a few of them may be waiting with interest for the day when you will be really grown up enough to have a string of admirers. The thing for you to do is to stop champing at the bit; allow yourself a couple of more years in which to blossom naturally on the social scene; and after that begin to reap the harvest of masculine attention that will be your portion, if you possess those social graces which you claim for yourself. M. H.

Love-Starved Wife

DEAR MARY HAWORTH: I am 28 years old and my husband is about a year older. We have been married about three years. After a year, I found myself quarreling with my husband quite a lot over trifles. I realized it wasn't these things that upset me, but rather the attitude of my husband toward our marriage . . . From bits of conversation gleaned from other wives, I recognized that ours is not a normal marriage. I felt that I couldn't discuss it with my husband, because I didn't want to put myself in the position of begging for his love. . .

But after one of these quarrels I finally told him how I felt, and asked him what the trouble was. He semed very surprised and assured me that he loved me but gave no reason for avoiding me. He said that things would be different from then on, and for a few months they were. Now matters are again as they were in the beginning. I cannot again discuss the subject with him. I feel I did my part to straighten things out before . . .

He has many good qualities and I was deeply in love with him when we married. Now it preys on my mind that he is not like other men. I want my marriage to be a real marriage, and my husband to be like other husbands. That is what troubles me—the knowledge that he is different from other men. I find I am losing all respect and love for him. When I talked to him I suggested that he see a doctor, but he assured me there was nothing wrong. What do you suggest that I do? Something must be done, and soon. Today we are living as brother and sister, and he seems quite content with this arrangement. If you could assure me that my marriage is not unusual; that it is quite normal, I think I should feel satisfied and happy. But if it isn't, please tell me what to do. Sincerely, BEWILDERED.

Problem for Physician

DEAR BEWILDERED: Your husband's attitude is indefensible; and your instinct is altogether right. He should see a doctor, without delay. But if he won't, the next best thing is for you to seek scientific enlightment on behalf of both. I have just talked over your problem briefly with a medical authority in the marital field of human relations, who has this to say:

"The man's attitude is not normal. It is most abnormal—supposing he is not engaged in an extra-marital love affair. A marriage such as this—which is no marriage at all—is sorely detrimental to the health, contentment, peace of mind and general well being of both husband and wife." This authority is of the opinion that your husband might be restored to marriage-saving normalcy if he had the good sense to see the right physician; and that, if he doesn't you are gravely endangering your nervous health in remaining with him.

As you may or may not know, almost any divorce court in the land would recognize such a grievance as this as just ground for divorce. Perhaps if your husband were to be confronted with the alternatives of losing you and breaking up his home, on the one hand, or placing himself in the hands of a competent physician, on the other hand—he might choose the latter. See a doctor; tell him your story; get his opinions first-hand; and then go back to your husband and state your case. If he refuses to co-operate to the extent of seeing a doctor, then I would advise you to leave him as a self-preservative measure. M. H.

Miss Haworth will be glad to help you in solving your problems. Write her in care of The Post Woman's Page.

How to Stretch Soap

To make your laundry soap last longer, unwrap it as soon as you buy it and pile the cakes loosely in a dry place so they'll dry. Hard soap goes further than soft.

Personal Christmas Cards

Designs and sentiments of striking individuality comprise our showing of Christmas cards for this year. Let us show you how attractively your name can be imprinted from our special types or from your engraved plate. Make your selection now—leisurely, rather than in the busy days to follow—from the most varied array of cards to be found in Washington.

BREWOOD
Engravers and Stationers
1217 G STREET

As Artists View the Christmas Scene

When an artist interprets Christmas on a card you get something different. Nura's "Thoughts" (upper left) gives a child's idea of Christmas morning. "The Skaters" by Hardi Gramatky shows a colorful group at play. Thomas H. Benton's "Moonlight and a Sack of Meal" (lower right) expresses a mood of solititude

Art Replaces Santa on New Yule Greetings

Familiar Scenes 'Out' Ducks Are Popular Famed Painters Listed

SANTA CLAUS is on the wane this Christmas. At least the typical, red-coated, long, white-bearded fellow with his bulging pack of toys and reindeer herd is absent from this year's assortment of greeting cards of the United Artist Group, now in its fourth year. Camels, crosses and star patterns are excluded also. And a new twist is given to the religious motifs.

As a substitute for the garish, stereotyped pictures and colors on many past greeting cards, this group of American artists offers approximately 600 reproductions of excellent paintings. So this season's cards are more than mere missives to be read and tossed aside. Colorful, individual and gay, they are gifts for framing. Many of them are designed and signed by famous artists.

Inaugurating a new trend in greeting cards, this artist group seems now destined to improve the taste of a Nation. However, this was farthest from their original intention, for some of them started reproducing paintings on Christmas cards as a depression venture. The popularity of the improved cards in the last three years contradicts the impression that buyers want tinsel and ostentatious designs. And this year's selection is brighter, more individual and more colorful than ever.

Hunting, Ducks, Skating

Varied in size, color and design the lot of pictures runs the gamut from John Carroll's picturesque "Hunt," with running, barking hounds and a man on the horse, to Margaret Lowengrund's pushing, screeching Broadway and Hardi Gramatky's colorful men and women skating on ice.

Rockwell Kent contributes realism with his reproduction of a Greenland picture, "The Trapper," a midnight sun scene among purplish blue hills and shadows, with a stark, lonely man and dog in the foreground.

Alice Harold Murphy gives a new quirk to the usual Holy Night interpretation. She shows the spires of a small church jutting into dark snow clouds, with an odd assortment of people, including the crippled beggar, trudging through the snow to the church steps.

A bit of romance is added by Agnes Tait with her painting, "The Christmas Tree," that depicts a boy and girl joyfully carrying home a tree with Cupid between them to lighten the burden.

Snow, Sunsets—and Rivers

A snow-covered hill in the distance with green and brown vegetation peeking through half-melted snow—trees in the foreground with a train snorting steam around the elbow of curving hill is Bruce Mitchell's subtle and original idea for Christmas holidays.

Landscape scenes such as snowfalls, December sunsets, skating groups, churches, horse and sleigh predominate in selection. But there are soft, mellow sunsets, ducks flying over the pond, the hunter with dogs and gun. Even Diego Rivera is included, his barefoot Mexican children in pigtails, watching horses and riders go by. "Gaston and Picolo"—clown and dog—by Andree Ruellan further adds to the variety of the collection.

The Gentler Sex

By Malvina Lindsay

The Benefit

PRESIDENT—Will the meeting please come to order? . . . Girls! Girls! Please let's get down to business. We will now hear the report of the chairman of the committee on the benefit tea for starving Czecho-Slovakian refugees. Mrs. Whipper.

MRS WHIPPER—Madame President, the committee thought it would be nice to have a musical tea. Then we could get some of the big musicians here in town to play and sing.

MRS. CLOSE—I can't see why we should give a musical program and refreshments both for a dollar.

MRS. JAY—What are we going to serve?

MRS. WHIPPER—Well, we'll have tea, of course——

MRS. SPRINK—May I say that I think we ought to have coffee, too? I know that along in the afternoon Mr. Sprink and I always have to have our coffee, and a lot of people are the same way——

MRS. LIGHTCAP—Mr. Lightcap's exactly that way——

MRS. FLINT—I rise to a point of order.

PRESIDENT—Girls! Girls! Let's get on with this. Wait, Mrs. Bigger! You're not leaving?

MRS. BIGGER—No; I'm just taking my little grandson out for a minute. I'll be back.

MRS. SMILEY—Madame President, may I say that we will not only have to have coffee, but also some punch, if we expect to get any men out to our tea. Another thing, I don't think we ought to call it a tea. You know how men are——

DR. NANNIE B. HOPPER—Madame President, as a pioneer in the woman's movement, may I say one thing? If you are depending on the men to make this thing a success, you might as well stop now.

MRS. SMILEY—Well, I think we ought to try to get men there. As far as I'm concerned, I'm tired of so many hen parties.

MRS. WIGGLE and MRS. YEAMAN—So am I!

MRS. SAPP—Yes, but what kind of men do you ever get out to teas?

MRS. SPRINK—Well, I know I can bring Mr. Sprink——

MRS. LIGHTCAP—I simply can't drag Mr. Lightcap to a tea.

MRS. MARCH—Madame President, I move we get this thing settled. I'm due at another meeting in 10 minutes——

MRS. SAPP—Say, I've got to get away to do some Christmas shopping——

MRS. LIGHTCAP—So have I. I haven't done a thing——

PRESIDENT — Girls! Girls! Please proceed, Mrs. Whipper.

MRS. FLAGG—Well, before we go any further, I want to say that I don't think all the proceeds from this tea ought to go to foreigners. There are a lot of needy people in our own country.

MRS. YEAMAN—Yes, I heard of a family the other day that didn't have a stitch of clothes——

MRS. SAPP—Say, I heard of a family——

MRS. FLINT—I rise to a point of order.

MRS. MARCH—Madame President, I'm due at another meeting right now. I move we postpone the arrangements.

MRS. WHIPPER—But the tea's a week from Saturday.

MRS. LIGHTCAP—Say, that's the date of my church bazaar!

MRS. SPRINK—Well, I'm not sure, but Mr. Sprink and I may go away that day——

MRS. SAPP—Say, I've got to leave.

MRS. MARCH—So have I.

PRESIDENT — Please, girls, wait——

MRS. JAY—Madame President, this is an awfully poor time to have a benefit. Everyone's so busy with Christmas shopping——

MRS. SAPP—Yes, I know I'm simply rushed to death.

MRS. MARCH—Madame President, I move we postpone the benefit for the starving refugees until after the holidays.

CHORUS—Second the motion!

A Woman's New York

By Alice Hughes.

New York, Nov. 29.

WELL, those nice men with the beautiful teeth and the lovely flow of language have their blandishments on me again. Bing. No Sale. Our super-splendurgeous auto show is over for the season—and I bought my lovely new fliv from a fellow named Joe down the block. Just the same, I never miss the "Big Show"—wouldn't for a new set of mudguards. It is the greatest exhibition of mass envy and perfect gadgetry in action that our time affords. My only beef is, no doubt, the same as yours—no samples.

ALICE HUGHES.

But I love the cars, the beautiful hussies. This year the engineers have stressed safety and easy riding, not to mention beauty of line. Gone are the monstrosities that ushered in the streamlined era. Remember those babies? Those long hoods that thrilled the neighborhood kids have been shortened, for better visibility, and so has the area of the windshield, with its cunning gadgets. Don't tell Pop, but most of the price tags carry pretty nice reductions!

GIRL ABOUT TOWN — Lady Suzanna Wilkins, who is a beautiful red-headed night club habitue here as well as wife of Sir George, the arctic explorer, has just had her picture in the papers again. It says that she is going with Papa when he dashes under the ice to the Antarctic next year—and that soon she will select "sables and ermines to be tailored for Arctic wear." Atta Susie! "Hortense, just hand me the best sable parka! Sir George is bringing the chief to the igloo for dinner tonight!

Boy, have we got a musical show hit on Broadway now! Firemen won't let any more hang to the chandeliers! It's called "Leave It to Me," and stars that popular pair, Victor Moore and William Gaxton, who helped George Gershwin make "Of Thee I Sing" famous. Cole Porter did the songs for the new one—he seems to do almost all of them. Tamara (local Russian who introduced "Smoke Gets in Your Eyes") and good old booming Sophie Tucker are the chief ladies involved, but a sock hit has been scored by a young newcomer named Mary Martin, a name so real it sounds phoney. Mary is the darling of the moment among the lads—but Hall says she'll never really make a dent in the old, OLD Zorina gand . . .

I knew that one big store would sign up Frank Buck and his animals for the Christmas season, and so it is. Frank's store pets, this year, range from comical monkeys to a tiger and a leopard. There is also the indispensable elephant. My gosh, what chance has poor Santa Claus got against Frank "Knock 'Em Dead" Buck? Practically none, is my guess—and it's a good one.

Beauty

Reducing Diet Suggested for Girls in Teens

First Check Weight Use Protective Foods Vitamins Important

By Ida Jean Kain.

IT IS characteristic that the teen age reducer wants to know how to lose her excess weight in the quickest possible way. Listen to this: "I am to be in the junior play three weeks from now, and must weigh 15 pounds less."

That's just the trouble with teen age girls reducing. You don't look far enough ahead, and then you want to get your weight down all at once. That is the reason your mother and doctor so often object, and the reason that I have done little to encourage you in your plans for reducing.

Just the same, I am in sympathy with you. If your overweight makes you as miserably unhappy as some of your letters indicate, then something should be done about it.

Check on Weight

The first thing, however, is to make sure that you are overweight. An extra 10 pounds is flattering to the teen age. Don't forget that. But 30 pounds of excess is a different matter, and there is no reason why you should put up with it . . . provided you have your doctor's permission to go ahead and reduce.

Your reducing diet is almost the opposite of what you might think it should be. You must have certain foods every day, and the basis of your diet should be: two or three glasses of skim milk or buttermilk; one egg; one and one-half pats of butter; two cooked vegetables, one of which is a green leafy; two raw vegetables; at least two fresh fruits, one of them citrus fruit; one large or two small servings of lean meat, fish or fowl; from three to four slices of whole wheat bread.

Then, if you are in the least susceptible to colds or your vitality is below par—as it may be in spite of excess weight—you should add one concentrated vitamin capsule to this daily diet.

Need Protective Foods

That may seem like quite a large order to you teen age girls, but even while reducing you need all the protective foods and a minimum of 1,500 calories per day. Your doctor must tell you the exact number of calories on which you can reduce.

You will find, however, that the daily menus given in the column, supplemented with two slices of whole wheat bread, one pat of butter and one other fresh fruit, are a perfect diet for most of you.

Whether or not you need to lose weight, you should begin now to make a hobby of some activity that gives you plenty of exercise—that's the way to grow up with a lovely figure! Go in for all sports and try to excel at one. Be a good swimmer, learn to roller skate, ice skate, ride a bike. And if you are reducing, it is more important than ever that you do some of these things, because they keep you firm and help you to lose in the right places.

Improved Health

To show you what a good thing it is to lose that ugly fat, and that it is possible to do so and improve your health, I am quoting a letter from a teen age girl who has wisdom beyond her years:

"Five months ago I weighed 155 pounds, and I am only 5 feet 3 inches tall and 13 years old. During those months I lost four inches from my waistline, two from the bust, and two from the hips. And, may I add, I wear a size smaller shoe, too. And I am quite proud of the fact. I am telling you all this because if there is a chance of getting even part of this information in the paper, I want other girls of my age who are in such a plight as I was not to feel hopeless and give up. The three big things I really did was to use will power on extra rich food, get as much fast walking in each day as possible—I walked to and from school each day, 2½ miles—and I learned to play a quick game of tennis."

Copyright, 1938.

Types of Meringues

Meringues are of four different types. The first is the delicate mixture of beaten egg white, sugar and flavoring that is used as a topping on pies. The hard meringues are made in the same way but are baked at a low temperature until they are cooked through and have a hard outer shell. They are used to hold fruit and cream filling. The Italian meringue is made with syrup and beaten egg white. It is used for sherbets and ices. Fluffy white frostings are also a class of meringue.

STEINWAY PIANINO
An exquisitely beautiful piano of console type and astonishing tone. See, hear, play it. $550
DROOP'S • 1300 G

BEST & CO.
4433 CONNECTICUT AVE., N.W., NEAR ALBEMARLE ST. Emerson 7700

SHIRRING AND RUFFLES TO PLEASE YOUR YOUNG PARTY-GOER

Truhu pure dye silk.
Red with navy stripe and white dot
Aqua with brown and white
Copen with navy and white

8.95
SIZES 7 to 14

THIS is a real "sugar 'n spice" dress . . . it has all the ruffles and shirring your young daughter loves to wear to a party. It has also, the fine fabric and careful workmanship Best's demands . . . as you can see in the nicely made puffed sleeves, the collar, and the pockets. Final touch is the rayon velvet ribbon sash.

EASY PARKING SPACE

Sale

Many of the season's most brilliant designs for street and dress. Their name instantly tells you their exquisite quality. Suedes, suede lastex, suede combinations, gabardines! All exclusive footwear at a grand Christmas savings.

HAHN
1207 F Street Only

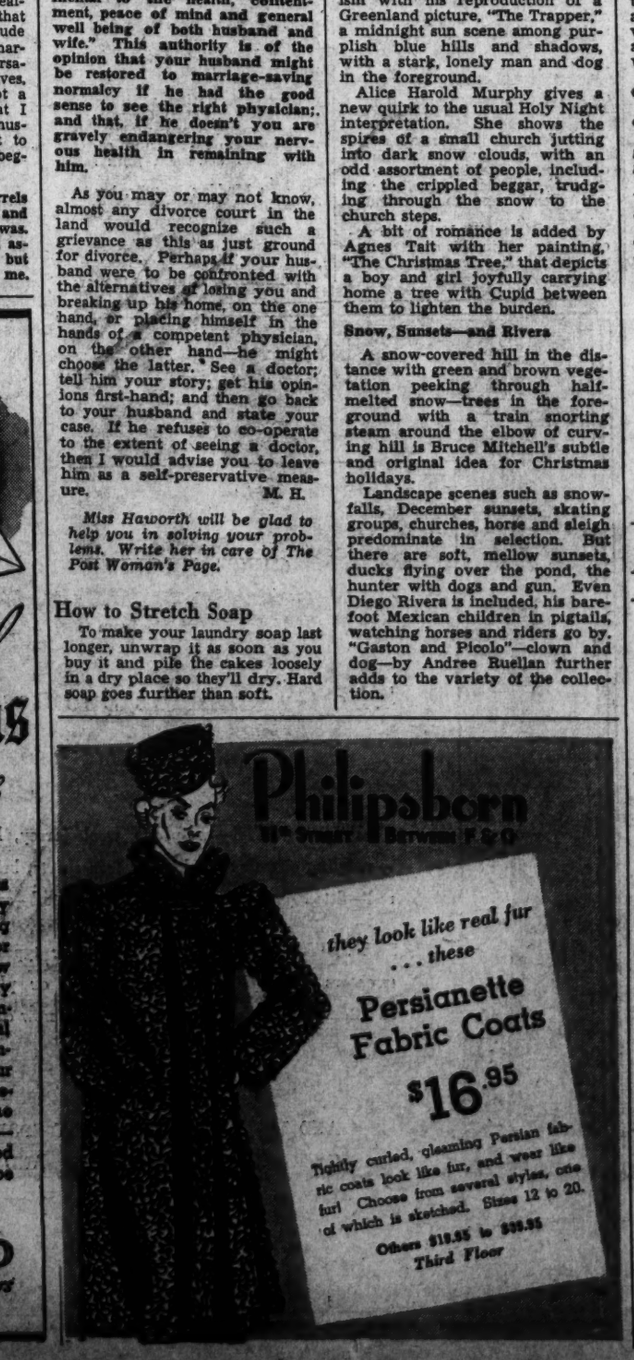
Philipsborn
11th STREET Between F & G
they look like real fur
... these
Persianette
Fabric Coats
$16.95
Tightly curled, gleaming Persian fabric coats look like fur, and wear like fur! Choose from several styles, one of which is sketched. Sizes 12 to 20.
Others $19.95 to $39.95
Third Floor

Soulful Science of The Sikh Saviours
Humanity's Richest Ascended Masters Life-instilling, soul-stirring Lectures-Lessons by Dr. Bhasri Singh Thind, Beginning Sunday, Dec. 4th, 3 P. M.—"Just What Is God, Man, World and the Kingdom of Heaven Within."
8 P. M.—"How to Gain the Practical Realization of the Eternal, and Tune in With the Infinite."
CAIRO HOTEL BALLROOM
Q at 16th Street
Two masterly lectures daily at 3 and 8 P. M. Daily. Noon Hour Radiant Health Class 12 to 1.
Freely we give and Freely we receive. Truth cannot be sold.

Clara May Downey's
OLNEY INN
OLNEY, MD
20 miles North of the White House, on Georgia Avenue, extended
Au Revoir!
December 1st
To April 1, 1939
When in Florida
Visit Olney Inn
Miami Beach
1045 Dade Blvd.
CLARA MAY DOWNEY
Owner-Manager

Notables See Selves As Actress Sees Them

Helen Howe Presents Caricatures at Press Club

Audience Finds Her Types Reflect Common Traits

Laughter Provoked by Distortions in Arts' Mirror

By Hope Ridings Miller

The Post Society Editor.

A SECOND RUTH DRAPER, yet in no sense an imitator, Miss Helen Howe yesterday entertained an audience of social notables and newspaperwomen by the seemingly simple expedient of presenting a series of characters and caricatures that made her auditors see themselves as other see them. Well, if not exactly themselves, at least some of the more obvious types of women with whom they frequently come in contact.

The occasion was the weekly luncheon of the Women's National Press Club at the Willard Hotel, and if a Gallup poll could have been taken directly afterward, it would have been 60 women to nothing that the artist of the hour gave one of the best programs of the season. She had her audience dissolved in laughter from the minute she walked on the small, improvised stage to present her provocative sketch, "French Leave." This bit, portraying a French girl bidding her fiance a tearful farewell at the docks and striking up another flirtation before her boat was out of sight, was followed by an all too familiar beauty parlor scene called "Skin Deep." But the hit of the program was a wordy and highly effective portrayal of a woman's college dean presenting a health specialist, "Dr. Daisy Bell." The final number, and a highly enjoyable one, depicted a member of a women's patriotic organization, dressed for a pageant and parade at a patriotic rally.

Finds Writing 'Hardest Work'

Miss Howe, who is spending a couple of weeks at the Anchorage and is being widely entertained during her stay, has come primarily to collect material for sketches of typical Washington women and admits the task is not too difficult. She writes her own monologues and finds that part of her work "the worst of it."

Having visited in Washington frequently when her brother, Mark Howe, was secretary to the late Chief Justice Oliver Wendell Holmes and also in more recent years, Miss Howe has a host of friends here, several of whom were in the audience yesterday. She has given programs here at the White House; before the Duke and Duchess of Kent in London; at the Executive Mansion of New York State, and under such distinguished auspices as the Columbia Institute of Arts and Sciences, and the Junior League of New York.

Although she looks more like a Junior Leaguer herself than a full-fledged actress, Miss Howe says she chose her career early, went to the Theater Guild School for her training and launched her one-woman theater some time ago.

Among guests of the Press Club members who were in the audience yesterday were Mrs. Dean Acheson, Mrs. Edward R. Finkenstaedt, Miss Eleanor Connolly, Mrs. William P. MacCracken, Mrs. Ernest Gruening, Mrs. Emil Hurja, Mrs. Frank Steele, Mrs. Samuel Alexander, Mrs. Harry Somerville, Mrs. Carleton Putnam, Mrs. Walker S. Buel and Miss Zelda Branch.

While guests and members of the Press Club were seeing their sisterhood done to life at the Willard, two smaller luncheons were under way at the 1925 F Street Club. Mrs. Louis Caldwell entertained in honor of three house guests of Mrs. John O. Herrick and Mr. and Mrs. Forrest S. Rutherford were hosts to a quartet of out-of-towners.

Eight Guests at Caldwell Luncheon

Present at Mrs. Caldwell's luncheon were three hostesses—Mrs. Henry A. Wallace, Mrs. John O. Herrick and Mrs. Caldwell herself, each of whom entertained at tea on Sunday afternoon and could not get to the parties being given by the other two. So yesterday's get-together was a "consolation treat" for them and a very enjoyable item on the full social calendar for Mrs. Herrick's house guests, who are Mrs. F. H. Hill, jr., of Oak Park, Ill.; Mrs. Stewart Ayars and Mrs. George Smith, of Evanston, Ill. Mrs. Donald Richberg and Miss Ruth Jones were others on the list of Mrs. Caldwell's guests.

Across the room at Mr. and Mrs. Rutherford's table were their friends from Denver, Colo., Mr. and Mrs. John Barnett and Mr. and Mrs. James Newton, the latter of whom were here yesterday for a very brief visit. Also in the company was Mrs. Lee Warren.

Later yesterday afternoon a large party accented the social calendar from a distinct Republican slant when William R. Castle, former Ambassador to Japan and one-time Undersecretary of State, and Mrs. Castle entertained members of the Republican National Committee at tea. The party took place in the Castle home on S street, and guests, almost 300 strong, included delegates from all over the country to the committee conclave which has been in session here the past two days.

Young and Youngest Members of Social Set

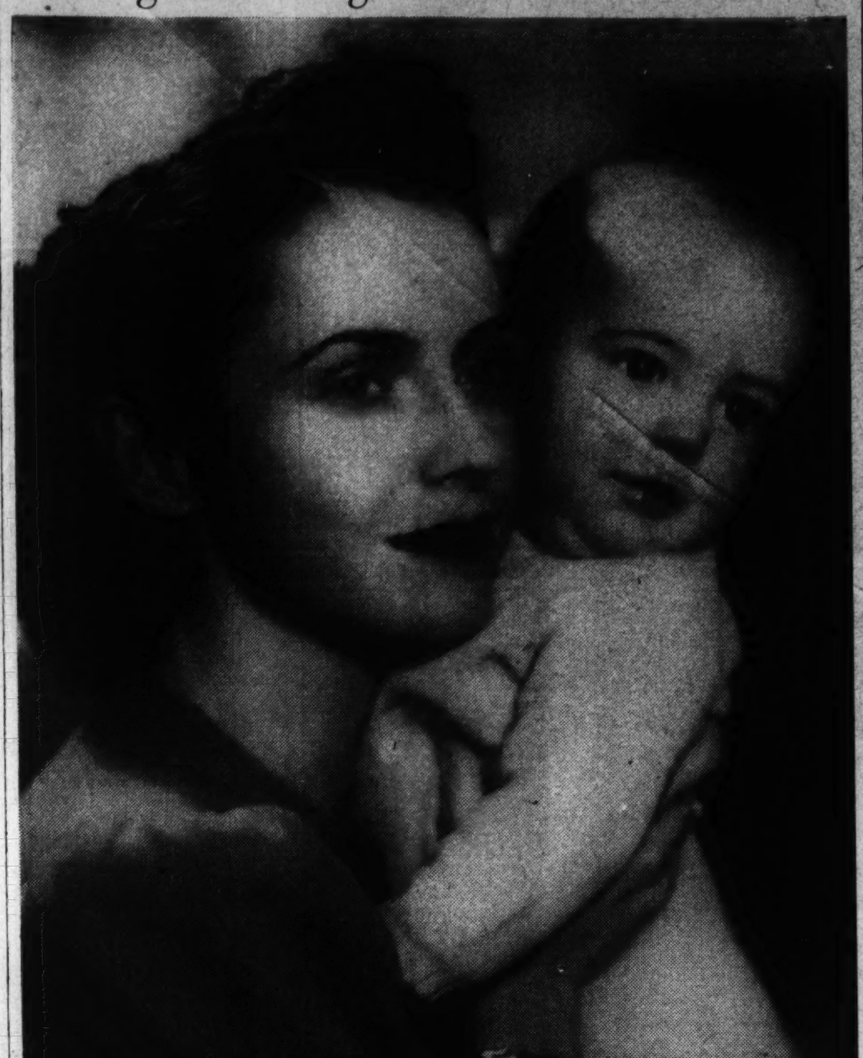

Harris & Ewins.

In the picture above is Mrs. Robert Lee Austin with her son, Daniel Lee. Before her marriage, Mrs. Austin was Miss Marjorie Moorman and is the daughter of Mrs. Daniel Moorman. The Austins live on Forty-fourth street

Dinners Precede Saturday Dance At Sulgrave Club

Several dinners will precede the first of the Three Dances, Saturday evening at the Sulgrave Club, under the sponsorship of a committee which includes Mrs. Joseph Leiter, Mrs. Henry Spencer, Mrs. John F. Wilkins and other socially prominent women.

Mr. and Mrs. James Clement Dunn will entertain at their home on Observatory Circle, and others who will be hosts are Mr. and Mrs. Lewis Clark, Thomas Leiter, Mr. and Mrs. Snowden Fahnestock, and Robert Coe.

Other dinners scheduled for the near future are that at which the Undersecretary of the Treasury and Mrs. John Hanes will be hosts December 9, and the dinner which Mr. and Mrs. Adolph C. Miller will give December 10. Mrs. Heywood Newbold has invitations out for dinner December 16.

First Lady Leaves Warm Springs to Visit David Grays

Mrs. Roosevelt has left by motor to spend several days in Florida with her uncle and aunt, Mr. and Mrs. David Gray. She has been at Warm Springs, Ga., with the President.

The First Lady is expected to return to Washington December 8 and will entertain at luncheon the following day in honor of Mrs. Charles Evans Hughes and wives of the associate justices of the Supreme Court.

Cancels Luncheon

Because of the death of David R. Coker, of Hartsville, S. C., Mrs. James Craig Peacock has canceled the luncheon which was to be given on December 29.

The party was to be in honor of his daughter, Miss Martha Coker.

Wainwrights Widely Feted

Gen. and Mrs. Jonathan Wainwright are probably the most feted couple in Washington as the time approaches for departure for their new post at Fort Clark, Tex.

This evening they will be guests of honor at a dinner to be given by Capt. and Mrs. T. F. Hickey, and tomorrow evening they will be entertained in similar fashion by Col. and Mrs. Berkeley Merchant. On Saturday they will be guests at dinner of Col. and Mrs. A. W. Rosse.

More than likely the Wainwrights will be off on December 11, for the new commandant at Fort Myer, Col. George S. Patton, jr., is scheduled to "take over" on that day.

The Wainwrights will proceed to Fort Clark in a roundabout and leisurely fashion and plan first to go to Boston. From there they will return to Fort Monroe to spend Christmas with friends stationed there. Then they will stop off in Florida before finally starting for Fort Clark. They were also guests of honor at a large tea given Monday at the Army and Navy Country Club by Capt. and Mrs. Thomas J. Trapnell.

Also ordered to Texas is Gen. Wainwright's aide, Lieut. John Pugh, with Mrs. Pugh, the former Miss Louise Chase Myers. The Pughs, however, will not leave until later in December.

Jack Wainwright returned yesterday to New York after spending the past week-end with his parents at Fort Myer.

Mrs. Evans Is Visiting Francis Sayres Here

The Assistant Secretary of State and Mrs. Francis B. Sayre have as their guest the latter's mother, Mrs. Vernon Evans, staying with them at their residence in Spring Valley.

Mrs. Evans will leave shortly to visit her son and daughter-in-law, Maj. and Mrs. Vernon Evans, at Fort Benning, Ga.

Laura Belle Wyatt And Her Mother Fete Miss Hoskinson

Miss Nancy Hoskinson, who will make her debut at a tea on December 10, was the guest of honor at a luncheon yesterday given by Miss Laura Belle Wyatt and her mother, Mrs. Walter Wyatt, at their home on Kalmia road.

Though Miss Wyatt is not making her debut this season because she is still studying at George Washington University, she is well known in the debutante group and participates in many of their activities.

Mrs. Wyatt and her daughter received their guests in the drawing room, which was banked with johanna hill roses and yellow chrysanthemums. Mrs. Wyatt wore a black crepe gown with bead embroidery on the waist and Miss Wyatt had chosen a wine crepe ensemble. Miss Hoskinson was wearing a green wool frock with a matching hat and accessories and Mrs. Hoskinson was gowned in black.

Guests were Miss Mary Dora Thompson, Miss Marjorie Sherley, Miss Julie Cahill, Miss Betty Fischer, Miss Margaret Weems, Miss Margaret Cotter, Miss Claire Cotter, Miss Jane Eustis, Miss Lalla Harrison, Miss Ashby Proctor, Miss Barbara Henning, Miss Edith Pearson, Miss Nadia Barnett, of Jacksonvilla, Fla.; Miss Betty Whipple, of Cleveland; Miss Betty Bealle and Mrs. Seiford Stellwagen.

Attache at London Due Here for Visit

Fred Drum Hunt, assistant trade commissioner of the United States Embassy in London, will arrive here tomorrow for a month's leave of absence. He sailed on the Queen Mary.

Mr. Hunt, who is a popular member of the younger set, will be at 4408 Western avenue until after the New Year.

Leahys Honor Fairfields at Reception

Also Fete His Staff

300 Attend Party

Many Attaches There

The Chief of Naval Operations, Admiral William D. Leahy, and Mrs. Leahy entertained at a reception yesterday in honor of the assistant chief of operations, Admiral Arthur P. Fairfield, and Mrs. Fairfield. Also honored were other members of Admiral Leahy's staff.

The party, which took place at the Leahy home at the Naval Observatory, was attended by 300, including many foreign military attaches.

Receives in Drawing Room

Receiving in the drawing room, which was banked with chrysanthemums in shades of yellow, white and russet, Mrs. Leahy wore a floor-length afternoon gown with a top of chiffon trimmed in rhinestones and a flowing skirt of black crepe. Mrs. Fairfield wore a black velvet gown fashioned with a shirred waist and half sleeves. Her only ornament was an oblong pin fashioned of turquoise and gold.

Many Assist At Tea Tables

At the tea tables during the afternoon were Mrs. Albert Niblack in a gown of black crepe with a bodice of ecru filet lace, and a black velvet hat trimmed with ostrich plumes; Mrs. Charles E. Courtney, Mrs. Harry L. Brinser and Mrs. Ralston Holmes, who wore black crepe, fashioned with short puffed sleeves, and a tiny hat with a teal blue ostrich feather.

Also at the tea tables were Mrs. Stanford Hooper, Mrs. Dudley Knox, Mrs. Herbert Seymour Howard, wearing a henna colored wool frock; Mrs. Allan B. Reed, Mrs. Roscoe MacFall, Mrs. Robert Ghormley, who was gowned in powder blue with black accessories; Mrs. Sherwoode A. Taffinder and Mrs. Charles Austin.

Others assisting during the afternoon included Mrs. William L. Freseman, wife of the aide to Admiral Leahy. She wore a floor-length dark purple velvet gown, appliqued on the sleeves with silver leaves.

Still others who assisted were Mrs. Louis Denseld and Mrs. Joseph Wellings.

Miss Freda Utley Here From China

Arriving in town today for a brief stay before going to New York for an engagement is Miss Freda Utley, English lecturer and author, who comes from China.

Dr. Hu Shih, the Chinese Ambassador, will entertain at an informal luncheon today in compliment to Miss Utley; and a number of other gatherings are being planned in her honor.

The author of "Japan's Feet of Clay" and "Japan's Gamble in China," Miss Utley has been correspondent in Japan for the Manchester Guardian. On her recent trip to China she interviewed a number of key individuals, including Gen. Chiang Kai-shek, H. H. Kung, T. V. Soong, Mao Tse-tung and Chou En-lai.

Argentine Envoy to Fete Alexander Weddells

The Argentine Ambassador and Senora de Espil will entertain at dinner next Tuesday in honor of the United States Ambassador to the Argentine and Mrs. Alexander W. Weddell.

Mr. and Mrs. Weddell, who recently arrived in this country, are now at their home near Richmond.

About The Town

With Dudley Harmon

ROME IS even ahead of Washington when it comes to bridge playing and cocktail parties, but it couldn't face the new hats—so says Countess Natalie Vitetti. After having discarded several extreme models which a well-known designer had made for her in New York, the Countess wore a conservative number of black velvet with a small black feather, at the party given in her honor yesterday by Mr. and Mrs. George Howe.

DUDLEY HARMON.

The former Natalie Mae Coe, of Long Island, is visiting her brother, Robert Coe, until Sunday. Then she will go to Long Island for a stay with her family, the William Coes, before sailing to spend Christmas with her husband, an Italian diplomat.

The Howes recently moved two doors up the street from their former home in Georgetown to another residence which Mr. Howe, a well known architect, did over originally for the Stanley Woodwards. The Woodwards are living in the Franklin Mott Gunther house on N street, however, having found the home they had planned a bit too small.

THE GUEST OF HONOR yesterday wore a black frock with gold clips and a small black hat trimmed with ostrich feathers. Among those who gathered to meet her were Mrs. Edward Burling and her sister, Miss Anne Perin, the latter topping off her black frock with a tiny hat made entirely of pale pink ostrich feathers; Mrs. James Bonbright, in an equally striking bonnet of cyclamen red velvet with a veil of deeper shade; Arthur Krock, Denys Smith and Count Leone Fumasoni Biondi from the newspaper world; Miss Helen Davis; Mrs. Pearsons Rust, Prince and Princess Leonide Ourusoff and Mr. and Mrs. Chauncey Parker, the latter in black with silver foxes. Mr. Parker is a brother of Mrs. Howe.

WATCH FOR the announcement this Sunday of an engagement of wide interest to Washington. The young lady is one of the most talented members of the younger set and the man is equally attractive. Both have spent a lot of time in Europe—but we promised not to give them away so you will have to guess.

THE ANNUAL winter trek to this country of prominent Londoners is on. Arriving in a week or so for a visit with Mrs. John F. Wilkins is Mrs. Arthur Graham Glasgow, one of the outstanding hostesses of the British capital. Her home there has been called another American embassy. The former Margaret Branch, of Richmond (she is a sister-in-law of Ellen Glasgow, famous novelist)} is en route to her old home for a visit.

The Glasgow residence in London, Moncorvo House, is so big that there are a ballroom, a dining room and several drawing rooms all on one floor. It was built by a French duke who lived in exile there in the reign of Napoleon III.

The wedding of Mrs. Glasgow's daughter, the former Marjorie Glasgow, to Ambrose Congreve, of Mount Congreve, Southern Ireland, was an outstanding event of several seasons ago. Mr. Congreve is a nephew of the Earl of Bessborough, former Governor General of Canada.

ARTHUR BRADLEY CAMPBELL, whose mother is the Marchioness of, Huntly, will arrive December 12 for a short stay before sailing December 16 on the S. S. Queen Mary to spend Christmas in England. Mr. Campbell has been in New York for a month or so. He usually visits Washington once a year at this time.

Mrs. McCeney Werlich will give a luncheon for Mr. Campbell December 13 and Miss Caroline Nash will be hostess at a similar party the next day, also for the visitor.

AND STILL MORE PARTIES. Mr. and Mrs. Snowden Fahnestock have cards out for a dinner December 17 and Mrs. John Henry Dwight will give a dinner Sunday evening in her apartment at 2101 Connecticut avenue. Mr. and Mrs. Nils Asten will entertain at a cocktail party Sunday at Contemplation, the home of Gen. Edwin Winans, father of Mrs. Asten.

George Moudy and Helen Harvey Wed in Candlelight Rites Here

At a candlelight ceremony last evening with her cousin as assisting clergyman, Miss Helen Louise Harvey, daughter of Mr. and Mrs. Lawrence Wilkinson Harvey, became the bride of George Curtis Moudy, son of Mrs. Alvin C. Moudy and the late Mr. Moudy, of Washington and Dallas, Tex. The wedding took place at the Ninth Street Christian Church, at 8 o'clock, with the Rev. Clifford H. Jope officiating, assisted by the Rev. William Curtis Draper, jr., cousin of the bride.

Given in marriage by her father, the bride wore the traditional wedding gown of ivory satin fashioned on princess lines. Her tulle veil was the one worn two years ago by the bride's sister, at which ceremony the present bride was maid of honor.

Mrs. Fred Paul Fischer, sister of the bride, was matron of honor and wore apricot satin with a doll hat of matching ostrich plumes. She carried yellow roses.

Miss Ruth Estelle Harvey, also a sister of the bride, was maid of honor, her gown matching that of the matron of honor. Bridesmaids were Miss Alice Margaret Harvey, another sister of the bride; Mrs. Clyde Nicoll, Mrs. Theodore Gossett and Miss Margaret Nussear, all cousins of the bride.

Miss Harvey and Mrs. Nicoll wore gowns of antique satin with doll hats to match and carried talisman roses tied with bronze satin ribbon. Mrs. Gossett and Miss Nussear wore violet satin with hats to match and carried pink roses tied with pink satin ribbon.

James Maddox Moudy, brother of the bridegroom, was best man and the ushers were Fred Paul Fischer, Clyde Nicoll, Burton Langhenry, Kenneth Laws and Junior Crowell.

Immediately following the ceremony there was a reception at the New Colonial Hotel.

When the couple left for their wedding journey, a trip through the Southern States, the bride was wearing a black wool suit and black hat, both of which were trimmed in Persian lamb fur. With this she wore a gardenia corsage. They will make their home in Dallas, Tex.

Patricia Collins Plans Party for Henry Hunts

Miss Patricia Collins will entertain at a cocktail party Sunday at the Women's National Democratic Club in honor of Mr. and Mrs. Henry Hunt, who recently returned from their wedding trip and are residing in Arlington.

Mrs. Hunt was before her marriage recently in Columbus, Ga., Miss Louise Hart.

Mrs. Page and Daughter Leave to Visit Her Son

Mrs. Thomas Walker Page and her daughter, Miss Celeste Page, will leave by motor next week to spend Christmas with the former's son, Thomas Walker Page 3rd., and Mrs. Page at their home in Montana.

The Hunt Country

By Nina Carter Tabb

Mr. and Mrs. Thomas Byrd, whose wedding yesterday in New York City hit headlines throughout the country, will be back in Clarke County within the next ten days, and settling down at Kentmere. As has already been announced, the estate has been leased from Kenneth Gilpin for a year, but it's news that Mrs. Byrd, the former Mrs. William Mitchell, has rented her home, Boxwood, to Mr. and Mrs. Raymond Tartiere for the season.

The brick house in Middleburg, Va., which was formerly the home of the late J. Walter Cochran, has been purchased by Paul Mellon, who has presented it to Middleburg as a health center. Prominent social leaders in the hunt country who are on the board of the center include Miss Charlotte H. Noland, as chairman, and, as trustees, Mr. and Mrs. Daniel C. Sands, Mrs. Henry Fairfax, Mrs. Oliver Iselin, and, of course, Mr. Mellon.

Those who are on the executive committee include Miss Noland, Mrs. Walter Fred, Mrs. Paul Mellon, Mrs. Robert McConnell, Mrs. Jack Skinner and Mrs. Lee McDonald.

HUNTING LOG—TODAY'S MEETS

Virginia

Piedmont Fox Hounds, Mountsville, 11 a. m.

Blue Ridge Hounds, Clay Hill, 9 a. m.

Warrenton Hunt; for time and place telephone Warrenton 318.

Rappahannock Hunt, Menefee's, 10 a. m.

Bull Run Hunt, Yorkshire, 7:30 a. m.

Maryland

Redland Hunt, Kennels, 9 a. m.

Son Born Nov. 12 To Burke Elbricks

Mr. and Mrs. C. Burke Elbrick, of Warsaw, Poland, are receiving congratulations on the birth of a son on November 12 at Norfolk, Va. Mrs. Elbrick is the former Miss Elvira Johnson, daughter of Rear Admiral and Mrs. Alfred W. Johnson, of 2137 R street.

Notes of Society

Official and Residential

The Polish Ambassador, Count Jerzy Potocki, will entertain at a dinner and dance tomorrow evening at the Embassy.

The Belgian Ambassador and Countess van der Straten-Ponthoz will give a dinner on Friday evening.

Representative and Mrs. Clarence E. Hancock are at the Mayflower while arranging for the reopening of their apartment there at the beginning of the Congressional season.

Mrs. James Alexander Lyon, of Washington, is at the Ambassador Hotel in New York.

Mr. and Mrs. Eugene Ormandy are staying at the Raleigh during their visit to Washington. Mr. Ormandy conducted the concert of the Philadelphia Symphony Orchestra last evening.

Miss Carolyn R. Nash, who has been in Paris for several months, arrived here recently from New York, where she spent two or three weeks, and has opened the apartment which she maintains at the Carlton.

Mrs. William McClellan Ritter, of Washington, is at the Ritz-Carlton Hotel in New York.

Mrs. Ada Mae Clements has returned to her residence at 5414 H street after an extended visit with Lieut. Comdr. and Mrs. M. C. Kent, of Lexington, Va.

Dr. Edith Sappington, of the Children's Bureau of San Francisco, is at the Hay-Adams House.

Dr. and Mrs. H. H. Moore, of Markham, Va., and Bernard N. Hyman, who spent most of last winter here, have opened their apartment at the Wardman Park for the season.

Mr. and Mrs. Paul S. Dick, of Portland, Ore., are at the Mayflower. Mr. Dick is a member of the advisory council of the Federal Reserve system.

Mr. and Mrs. Joseph K. McGee, of Kansas City, and their son, Joseph McGee, jr., are occupying a suite at the Carlton.

Mr. and Mrs. Bronson Hull, of Washington, are at the Ambassador Hotel in New York.

GALLERY'S

The Catholic Store for Catholic Gifts.

Religious Articles make appropriate Christmas Gifts. They are distinctive and economical.

Buy from GALLERY & CO., 718 Eleventh St. N.W.

Purveyors to the Archdiocese since 1891.

Macy's

For Every Name on Your Christmas List This Shop Has a Beautiful Gift

Sterling Silver Shells	
Copenhagen Ash Trays	*Gifts*
Library Sets	
Crystal Silent Butler	*at*
Crystal Salad Sets	
Silver Hot Milk Jugs	*$5.00*
Copenhagen Figureines	
Silver 3-in-1 Tea Sets	
Cocktail Shakers by Bishop	*Gifts*
Racing Prints	
Sterling Silver Pepper Grinders	*at*
Indv. Breakfast Sets	
Compartment Wicker Breakfast Trays	*$10.00*
Hurdy-Gurdy Cocktail Mixers	
12 Hi-Ball Glasses by Bishop	
Silver Thermos Ice Tubs	*Gifts*
Set of Six Gold-Plated Coffee Spoons	
Crown Derby Box and Four Ash Trays	*at*
Walnut Lazy Susans	
Orrefors Crystal Decanters	*$15.00*
Wedgewood Lamps Complete	

1223 Connecticut Avenue

Delicious
Salad Luncheons 75c
★
"Country Club"
Chicken Dinners $1.50
★
Reservations suggested
Mr. Arthur—NA. 3810
★
The PALL MALL ROOM
The Hotel Raleigh

Julius Garfinckel & Company

GIFTS, EXCLUSIVELY OURS

from

The Greenbrier Sportswear Shop

ON THE FOURTH FLOOR

SKATING SUITS—two-piece wool jersey, lined with plaid—swirling circular black velveteen skirts, brightly faced with red—fitted jackets, colorfully contrasted—caps and bonnets.

SKI SUITS—with the fitted or looser types of trousers; ski sweaters with turtle necks; striped or plain—crew-necked sweaters—chamois or suede gilets—the new cozy hoods and ski bonnets.

AND MANY OTHER LOVELY SPORTSWEAR GIFTS FOR BOTH MISSES AND WOMEN

F *at* Fourteenth

Brazilians Here to Tell Of Culture

Cajados Interviewed On Lecture Tour Mother Is Editor Daughter Sings

By Jessie Ash Arndt,
The Post Club Editor.

Sunshine and flowers, moonlight, poetry and music—these are Brazil.

Sitting under the palms in the patio of the Pan American Union yesterday, I forgot Washington's winter, while I listened to Senhora Silvia Mendes Cajado and her daughter, Magdalena, describe the beauties of their country. They are from the State of Sao Paulo, whose governor is a brother-in-law of Senhora Cajado, and are in this country primarily to acquaint North Americans with Brazil's culture.

SENHORA CAJADO

"To most people here, Brazil means coffee, snakes, Indians and Negroes," said Senhora Cajado. "They know little of our country and almost nothing of its great progress in the arts and sciences. We are much richer in spiritual and intellectual growth than in material."

She ascribed the fact that Brazilian culture was practically unknown except in Portugal to the limited knowledge of the Portuguese language. In Brazil, she said, most people of education are familiar with other languages and literature than their own. It does not occur to them that people of other nations are not equally conversant with theirs.

Senhora Cajado is editor of Hoje (What the World Thinks Today), a magazine containing a digest of current news and comment, which is published in Sao Paulo. As a leader in cultural movements there, she saw the need for acquainting the rest of the world with her country's attainments. She and her daughter have been in New York for the past two months, where she has lectured before the American Association of University Women, at Columbia University, and has accompanied Senhorita Cajado in programs of folk songs, preceded by a lecture.

They came to Washington for a few days and were on the program of the Instituto de las Espanas Tuesday night at its first meeting, in the Pan-American Union. Senora Cajado will sail December 9 on her return to South America, but her daughter expects to remain in New York for the winter.

SENHORITA CAJADO

Brazil has no unemployment problem, says Senhora Cajado. Instead, it has need of agricultural workers.

Asked about the attitude in their country toward colonization there of Jewish refugees, their answer was that Brazilians would welcome people who would devote their interest to agriculture but that citizens of Brazil desired to develop their growing industries themselves and to reap the fruits of them. There are vast natural resources which they expect some day to make Brazil one of the foremost countries of the world.

It already has a culture reaching back over four distinct periods and bearing the mark of national progress.

The people of the interior, referred to by a French scientist as "Brazilian giants" because of their qualities of courage and endurance, are a mixture, many generations back, of the native Indians and Portuguese settlers. They combine the fine stature of the Indian with the mentality of the white man and their history is told in "Os Sertoes" by Eucludes da Cunha, which Senhora Cajado says is the national book of Brazil.

They have providde a rich store of folk songs and legends. The colored spirituals of Brazil also offer a wealth of folk material. They differ markedly from those of the North American colored people, presenting a combination of racial superstitiltons and religious beliefs. All of their songs are accompanied by dancing.

The music, art and literature of Brazil are purely Brazilian, says Senhora Cajado. They are the expression of the life of the country and the genius of its people. The artists have developed their own technique, uninfluenced by other schools of art, and have conceived their ideas of color and form from the beauty around them. The same is true of the music, she says, which expresses the spontaneity characteristic of a land where life is easy and pleasant. "They sing 'Viva Brazil' and then they sleep," she says.

Newspaper Women Fete Cabinet Wife

Underwood & Underwood.

The Newspaper Women's Club of Washington gave a tea yesterday for Mrs. Harold L. Ickes, wife of the Secretary of the Interior, who is shown at the left, holding her cup of tea. In the center is Mrs. Stanley F. Reed, wife of Associate Justice Reed, of the Supreme Court and, beside her, Mrs. Ned Brunson Harris, president of the club

Newspaper Women Give Tea In Honor of Mrs. Harold Ickes

Miss Perkins, Mrs. Morgenthau Attend Also Mrs. Swanson and Mrs. Reed University Group Plan Fete Monday

Mrs. Harold L. Ickes, wife of the Secretary of the Interior, was guest of honor yesterday afternoon at a tea given by the Newspaper Women's Club in its clubrooms at the Admiral, Seventeenth and Rhode Island avenue.

Mrs. Ickes received with Mrs. Ned Brunson Harris, club president, wearing a gray frock, made on simple tailored lines, and a small, round black hat on her soft red hair. Mrs. Harris wore an attractive ensemble of brown.

The tea for the youngest and newest of the Cabinet wives was attended by an unusually large number of members, associate members and guests. Another affair in her honor will be given on Monday afternoon by the Washington branch of the American Association of University Women, with members of the Smith Club as special guests. Mrs. Ickes is an alumna of Smith College, and her sister alumnae in the A. A. U. W. will act as hostesses at the University Women's tea.

Secretary of Labor Frances Perkins was among the guests yesterday, as were Mrs. Henry Morgenthau, wife of the Secretary of the Treasury; Mrs. Claude A. Swanson, wife of the Secretary of the Navy; Mrs. Stanley F. Reed, wife of Associate Justice Reed of the Supreme Court; Mrs. Donald Richberg, Mrs. Charles Edison, wife of the Assistant Secretary of the Navy; Mrs. George H. Dern, Mrs. Arthur H. Vandenberg, Mrs. Jacob Leander Loose, Mrs. Lucille Foster McMillin, Civil Service commissioner; Mrs. Gilbert Hitchcock, Mrs. Joshua Evans, Mrs. H. R. F. Brett, wife of Capt. Brett, of the British Embassy; Mrs. E. D. Morris, Mrs. Edward R. Burke, wife of Senator Burke, of Nebraska, and daughter, Barbara.

Another guest was Miss Gladys Pyle, recently elected Senator from South Dakota, who arrived in the Capital last Friday and has taken an apartment at the Jefferson. With her was Mrs. Paul Rewman, senior woman in point of service on the Republican National Committee, who is here to attend the meeting at Republican national headquarters. Mrs. Rewman took evident pleasure in telling that Senator Pyle was elected by the largest majority ever given a candidate in her State.

Also among those present were Mrs. G. E. Bowman, hostess at the National Girl Scouts Little House; Mrs. Robert Whitney Imbrie, Mrs. Robert E. Lee, Mrs. Florence Wilkes Hooper, Mrs. Beatty Moore, Mrs. E. G. Montgomery, president of the Twentieth Century Club; Mrs. Vincent Miles, Mrs. Emil Hurja, Mrs. Liela Rathon, Mrs. Kate Scott Brooks, Mr. and Mrs. E. A. Harriman.

Mrs. W. W. Sloan To Entertain for Mrs. Edgar Merritt

Mrs. Wintemute William Sloan will entertain at luncheon today in honor of Mrs. Edgar B. Meritt, president of the Political Study Club and the Executive Board, at the Washington Club.

Other guests will include Mrs. George Anderson, Mrs. James E. Barnes, Mrs. Harvey Baxter, Mrs. Edward S. Brashears, Mrs. William Boss, Mrs. Henry Gordon Clay, Mrs. John W. Frizzell, Mrs. Lois Marshall Hicks, Mrs. P. Lee Hodges, Mrs. Charles Marvin Jones, Mrs. Edgar Boyd Kay, Mrs. Joseph F. Lyvers, Mrs. E. T. Montgomery, Mrs. Frank Morrison, Mrs. Lloyd A. Morrison, Mrs. Tilman Bacon Parks, Mrs. Edward Campbell Shields, Mrs. Wallace Streater, Mrs. Needham Turnage, Mrs. William Theophilus and Mrs. Henry Van Arsdale.

Overseas Service League to Hold Tea December 10

A card party and tea will be held at the Sulgrave Club on Saturday afternoon, December 10, for the benefit of the Washington Unit of the Women's Overseas Service League. The proceeds will aid the unit in its service work with men and women veterans of the World War and underprivileged children of the District of Columbia. Tables will be set for bridge—contract or auction—at 2 p. m. and tea will be served at 4. The list of patronesses includes Mrs. William E. Borah, Mrs. Charles L. McNary, Mrs. Hamilton Fish, Senora de Recinos, Mrs. Preston Delano, Mrs. William L. Breese, Mrs. Walter R. Tuckerman, Mrs. Thad H. Brown, Mrs. Harry P. Huse, Mrs. Carl A. Droop, Mrs. Charles B. Drake, Miss Janet Fish and Miss Anita Phippe.

Miss Mary Louise Morton, finance chairman of the unit, is being assisted by Mrs. Helen Crean, Mrs. Zada Daniels, Mrs. John Ewell, Mrs. William Poland, Mrs. John Waters, Katherine Andrews, Lena Hitchcock, Elsie Galloway, Caroline Hendricks, Hazel Neilson, Nelle Patterson, Martha Peden and Katherine McKiever.

Garlic Touch

A faint suggestion of garlic is a magic touch to many a vegetable salad. Just brush a clove of garlic quickly around the salad bowl, or the dressing bowl. That is enough to blend the flavors of the other ingredients.

C. D. A. Unit to Hold Penny Sale Friday

The welfare committee of court District of Columbia Catholic Daughters of America will conduct a penny sale Friday night at Hurney Hall, Eighth and N streets northwest, to secure additional funds for its Christmas charity work. Miss Catherine E. Dean is in charge.

The regular business meeting will be held Tuesday at the Willard Hotel, at 8 p. m. The grand regent, Miss Josephine Walsh, will preside.

At the meeting November 15, Court District of Columbia voted $25 to the Washington Community Chest. Miss Genevieve Sweeney, chairman of the ways and means committee, and the members of her committee are to give a bingo party December 16, at Hurney Hall at 8:15 p. m.

The Junior Catholic Daughters are planning a Christmas party for Saturday evening, December 17, there. A playlet will be given by one of the troops from St. Martin's Parish, under the direction of Miss Gertrude O'Connor, junior counselor.

The Catholic Daughters' Study Club has started its winter sessions under the direction of Dr. John K. Cartwright, chaplain of the court.

Ormandy And Wife Given Party

Famed Conductor Feted Follows Concert Here Given by Arts Club Frank Steele Receives

Many members of the distinguished audience at last night's concert of the Philadelphia Symphony Orchestra had the opportunity of meeting the conductor, Eugene Ormandy, informally and without his baton, at the reception given for him and Mrs. Ormandy by members of the Arts Club following his concert.

Mr. Ormandy has starred at several Capital parties before, having been feted here by the Hungarian Minister and Mme. Pelenyi and by members of the Newspaper Women's Club.

Club President Heads Line

The reception took place in the long gallery of the Arts Club. Since the walls are hung with paintings, the committee decided that any decorations would detract from the general effect, so the only flowers used were a cluster of chrysanthemums on the table in the dining room.

Frank B. Steele, president of the Arts Club, headed the receiving line. Mrs. Steele, who was also present, wore a white chiffon gown with a pattern of blue flowers. Others in the line were Miss Mary Cryder, who was in charge of arrangements for the party, and who wore a black taffeta dress trimmed with pink and rose-colored flowers; the vice president of the club and Mrs. W. M. Corse, and Mrs. Robert W. Mess, chairman of the music committee.

In charge of the supper table was Mrs. Ralph Richards, who was assisted by Mrs. Norman Anderson, Mrs. Charles Stratton and Miss Priska Kasper.

Prominent Music Lovers Among Guests

Miss Mabel Boardman, who occupied her usual box at the concert last evening, dropped by later to greet the conductor. Mrs. Lawrence Townsend was accompanied by Mrs. Matthew John Whittall, another famed music patron, and Miss Dorothy Tirrell, who has studied voice for several years. Mrs. Townsend, who has made two trips to New York in the past week for concerts, is now going to settle down here to prepare for the first of her Monday morning musicales, scheduled for December 12. Richard Crooks, who with Robert Nicholson, will sing on that day, and Mrs. Crooks will be Mrs. Townsend's house guests. Mr. Nicholson, an Australian, will probably stay with one of the members of the British Embassy staff.

Others at the reception last evening included Assistant Chief of Protocol and Mrs. Stanley Woodward, the latter wearing a pale mauve satin gown particularly becoming with her blonde hair; the Misses Anne and Mary Randolph, the former in a gown of red and gold lame, and her sister wearing a Roman striped frock in red, blue and gold; Miss Laura Harlan, in bright blue chiffon trimmed with crystal beads; Mr. and Mrs. Jouett Shouse, Mrs. Fanny Roberts, and Dr. and Mrs. Cloyd Heck Marvin.

Since Mme. Pelenyi is ill with a cold, neither she nor the Minister were present last evening.

Sorority Honors Founders

Honor guests at a supper dance in the Metronome Room of the Wardman Park Hotel last night were Dr. and Mrs. William E. Long, Mr. and Mrs. Joseph McCarthy, Miss Ellen Oyster and Mr. and Mrs. John B. Shipman. The women were founders of the Tau Delta Sorority and were honored by the officers following the Founders' Day banquet earlier in the evening in the Colonial Room of the hotel.

Madame Chairman

By Suzanne

SENORA CONCHA ROMERO JAMES, chief of the Division of Intellectual Co-operation of the Pan American Union, leaves Friday to attend a special conference on Intellectual Co-operation called by the Chilean government for the first week in January. On her way she will visit in Lima, Peru, and on returning will stop in Bogota, Colombia, Cuba and Ecuador.

THE PETWORTH WOMAN'S CLUB will meet tomorrow afternoon at the Petworth Baptist Church instead of the Methodist, where its meetings are usually held. There will be luncheon at 12:15, in charge of Mrs. J. W. Roth, chairman of hospitality, a business meeting at which Mrs. Oscar Nelson, the president, will preside and a program in the afternoon by the music section, under the direction of Mrs. D. L. Selke.

A "Three C Table" to which members will bring "cans, cottons and coins" for the Christmas baskets, will be a feature of the meeting.

Yesterday, Mrs. Nelson was honored on her birthday at a meeting of the executive committee of the club held at the home of Mrs. Harry C. Sigourney, 5321 Colorado avenue. A birthday cake, decorated in yellow rosebuds and blue forget-me-nots, carrying out the club colors, was the centerpiece for the luncheon table.

MARY VIRGINIA ARTISTS will be represented Sunday in the exhibition to be sponsored by the Arlington County Woman's Club at its clubhouse, 2936 Columbia Pike. So great has been the response to the plan, it has been decided to extend the exhibition another day. It will be open to the public Sunday from 3 to 10 p. m. and on Monday, from 1 to 4, there will be a private showing for club members. From 4 to 5 and 7 to 9, p. m. Monday it will be open again to the public. Mrs. Roy A. Cano, chairman of art for the club, is in charge of the exhibition.

MRS. JUSTINE MILLER, author of "First the Blade," will talk Monday afternoon before the creative writing group of the Washington branch of the American Association of University Women.

Mrs. Earl Trager, leader of the group, arranges to have an author, editor or writer in the feature or advertising field address the members at their meetings the first Monday of each month. At the midmonth session they bring their manuscripts which are discussed under the leadership of Ann Andrews Barris, author of several books and shore stories. Mrs. Barris, whose home is in Pennsylvania, is spending the winter in Washington.

ELEANOR FARR of Washington, is a member of the committee sponsoring the Associated Women Students' Ball at Brigham Young University, Provo, Utah, where she is a student.

A feature of the ball, which is Friday night, is that the coeds select their escorts and buy the tickets. To secure a partner for the dance the young women place a list of four desired men, in the order of preference with the date bureau. As far as possible, each girl is dated with the man of her choice, but seniors are given preference over juniors, and so on down the line of classes. The most popular man, as shown in the preference lists, will be crowned as snow king, with the theme of the party "In the Snow King's Palace."

Ward-Belmont Club Will Meet Tomorrow

Ward-Belmont Club will have its next meting, a luncheon, at the Washington Club, 1701 K street northwest, at 1 p. m. tomorrow.

Mrs. Paul Richardson, the president, has announced that Mrs. Edness K. Wilkins, a member of the club and an authority on old and rare coins, will talk on her hobby. Mrs. Wilkins is in the office of the director of the Mint, Mrs. Nellie Tayloe Ross. There will also be a short musical program.

Mrs. Woodhead to Hold Tea Party December 10

Mrs. Clarence Woodhead has issued invitations for a tea at Brooke Tea House, Saturday, December 10.

Assisting the hostess will be her sister, Mrs. J. Frank Rice, Mrs. Thomas J. Dickson, Mrs. Harold E. Saunders, Mrs. Homer King Vann, Mrs. Royal Sherburne, Miss Clara Creath and Mrs. Merlin Davis.

Bedtime Story

By Thornton W. Burgess

The Disconcerting Signal

Just what your neighbors mean to you
Depends, of course, on what they do. —Paddy the Beaver.

If we could know always just what other people will do it would be an easy matter to plan wisely As it is, the best of plans fail because of what other people do. It always has been so and probably always will be so. Perhaps it is just as well.

There were several prowlers around the pond of Paddy the Beaver. They were hungry prowlers and they were hoping for the same dinner, but the dinner didn't know this. In fact the dinner didn't know there were any prowlers. Of course the dinner wasn't really a dinner yet and wouldn't be until caught. It was the young gander who, because he had been hurt and couldn't fly, had been left behind by Honker the Goose and his flock.

But if the young gander knew nothing of the prowlers around the pond there were two who did. These were Paddy the Beaver and Mrs. Paddy. During the night ice formed around the edge of the pond, but later this melted and they could still do some work. Being thrifty folk they like to make the most of opportunity and so they were still adding to their food pile despite the fact that they had plenty to last them through the winter even though it should be a long one.

Now Paddy and Mrs. Paddy were too wise with the experience of age to ever be careless. All their lives they had been on guard against prowlers. So now as they worked they used their noses and their ears. Of course they used their eyes also, but their sight is not of the best so they do not trust too much to their eyes. Like so many others of the furred folk it is to the sense of smell that they trust most. They can depend on their noses and do.

Reddy Fox who was on that side of the pond, also had noticed it

It was some time since they had been bothered with prowlers. Indeed for a long time it had been only occasionally that Old Man Coyote, Yowler the Bobcat and Buster Bear had made any attempt to catch one of them. So now when Paddy's nose told him that Old Man Coyote was prowling near the pond, and then a few minutes later he caught a scent that meant Fox and nothing else, he knew at once what it meant.

"It is that young gander," said he to Mrs. Paddy as they stopped work to lift their heads and test the air. "I wouldn't be surprised to find that others are prowling around here. Somehow they have found out that he has been left behind and they know that he must have something the matter with him or he would have gone on with the others. I hope he will have sense enough to keep out in the middle of the pond."

"He will have to go in near shore to find food. He can't live without eating, you know," replied Mrs. Paddy.

"True, my dear. Quite true. We all have to eat. If it were Honker in the place of that fellow I wouldn't worry in the least. No prowler around this pond would ever catch Honker. But this youngster doesn't know. He has had no experience. Watch him. He is closer to the shore now than he should be," said Paddy.

It was true. The young gander was slowly drifting, rather than swimming, in toward the shore and apparently giving the matter no attention. Paddy wasn't the only one who had seen this. Reddy Fox, who was on that side of the pond, had also noticed it. His eyes gleamed. Taking care to make no faintest sound, not so much as the rustle of a leaf, he crept toward the edge of the pond, always keeping something between himself and the young gander.

At last Reddy could go no farther without showing himself. It was a tense moment. Just a little, a very little more and the young gander would be near enough. Would he come that little or would he swim out again? He was coming nearer! Reddy gathered himself for a swift leap. And just then, at that very instant, there was a sharp report, a startling report, a most disconcerting report. It was almost like the sound of a terrible gun. It caused Reddy to move involuntarily and the keen eyes of the gander caught that movement and added to the fright that the sudden sound had given him so that he began to swim rapidly away from shore.

What had caused that report? Paddy the Beaver had signaled.

Copyright, 1938, by T. W. Burgess.

FURNITURE OF CHARACTER
ALSO LAMPS MIRRORS CHAIRS DESKS SOFAS TABLES
3 floors of unusual furniture creations priced to attract the thrifty buyer.
Charge Accounts Invited
Lighting Fixtures
1324 New York Ave. NA. 0992
CATLIN'S

PRIVATE SALE
DRESSES
Street, afternoon & evening
8.00 To 25.00
formerly 16.95 to 39.95
CHARLOTTE PARKER
1709 H STREET NORTH WEST

The Palais Royal
G Street at Eleventh District 4400

Modified Brim by Chapeaux de Temps. Felt, sprayed with magnificent flowers. $12.50.

GRACIOUS
Hats For Women
We are famous for the variety of hats we provide for women. We present with merited pride models that have poise and dignity, without losing gaiety. Vogue-ishness, and chic. We present hats for special occasions as well as for general wear, and sketch three from varied collections.
The Palais Royal, Millinery . . . Second Floor

Jonquil combines a bit of Petersham with a snood to achieve a dramatic success. Lacquered clip. $5.

Chapeaux de Temps swathes a stunning felt sailor with lustrous satin, knitted in a spanking bow. $12.50.

Christmas Portraits

Have yours made this week. Phone for appointment.
6 for $10
(size 5x7) Studio Sittings
Underwood & Underwood
1230 Connecticut Avenue District 4488

GIFT HANDBAGS
—of Quality
—Dignity
—Fashion Rightness
As an example we illustrate the English Kit Bag of genuine morocco. Complete with 3-letter monogram cut to your liking. 6.95
WEAR CLEAN GLOVES
—the miracle of the glove industry. Never have to be cleaned—they actually wear clean. Made in England of chemically treated leather. 5.00
LEATHER GIFTS
Of Every Description
Custom Riding Boots
Traveler's Clocks
Portfolios Photo Cases Canes
Dog Furnishings
OSHKOSH LUGGAGE
Exclusive With Us

Camalier & Buckley
Fine Leatherware
1141 Connecticut Ave.
2 Doors Above the Mayflower

Mattresses Remade $3

Stein Bedding Co.
1344 18th St. N.W. MI. 1342

Prince George Clubs to Use School Gyms

Police Boys' Units Asked
Greenbelt Seeks Library
Jail Is Voted Down

The Prince Georges County Police Boys Club yesterday was granted permission by the county board of education to use the gymnasiums of the Hyattsville and Maryland Park High Schools as recreational centers.

The Maryland Park gym will be used by members of the No. 1 unit of the boys club and the Hyattsville gym by the No. 2 unit.

The board acted upon request of Col. William T. Jennings, president of the No. 2 unit; Police Superintendent Arthur W. Hepburn, chairman of the county organization, and Officer Louis Mackall.

Col. Jennings said a meeting of the board of directors of the No. 1 unit would be held Friday in the police courtroom to plan for an opening night program at the Hyattsville gym next week.

Appointment of William Yarnell, physical education instructor at the Hyattsville High School, as director of the boys club athletic program was announced by Col. Jennings. Yarnell will be assisted by four volunteer instructors.

Superintendent Orem announced a schedule for opening bids on six school construction projects to be carried out with aid of PWA grants, had been approved as follows:

December 2—Addition to the Upper Marlboro colored high and elementary, an estimated $30,000 project.
December 12—New Meadows elementary, an estimated $17,000 project.
December 15—Bladensburg high addition, an estimated $43,000 project.
December 17—Addition to the Oxon Hill consolidated school, an estimated $29,000 project.
December 21—Addition to the District Heights elementary, an estimated $37,000 project.
December 28—New Camp Springs elementary, an estimated $34,500 project.

The annual Christmas holiday, Supt. Orem announced, would start at 1 o'clock December 23 and continue through Monday, January 2.

Hyattsville High Play Set

The Hyattsville High School Dramatic Club will present a three-act thriller, "A Murder Has Been Arranged," in the school auditorium, December 8 and 9, at 8:30 p. m.

The cast includes Kennard Calfee, Edith Simmons, Jack Houdeshel, Arthur Leathers, Martha Ann Cotterman Marjorie Cook, Martha Brittain, William McDonald and Margaret Ware.

Dennis Brown, director, announced the play will be the first in a series of five to be given under the club's new "little theater" program. Tickets are now on sale.

Greenbelt to Have Library

A good library and a well kept cemetery are more important items than a municipal jail, in the opinion of members of the Greenbelt town council, now preparing the Federal community's 1939 budget.

The council voted down a recommendation by Community Manager Roy S. Braden that $2,000 be allocated for a jail, but approved recommendations that $3,000 be set aside for library books and $1,800 for a cemetery.

The council authorized Braden to supply Greenbelt families with Christmas trees at 15 cents apiece and holly at 10 cents a bunch. The trees and holly will be cut from the Greenbelt property.

Last year the residents got their Christmas decorations free, but at that time there were only 250 families in the community. The population is now 879 families.

A proposal that two industrial zones be set aside on the Greenbelt property was referred to Braden for study.

Councils to Confer

The town councils of Hyattsville and Riverdale will meet Tuesday night to decide whose responsibility it is to repair the street that separates them.

Heretofore Calvert avenue, the street that marks the boundary, has been kept in repair by both towns, each caring for its half.

Trial Tomorrow In Gantt Slaying

Prince Frederick, Md., Nov. 29 (AP). Court officials cleared dockets tonight in preparation for the trial of two young women and a man charged with the killing of a 55 year-old farmer.

They are Walter Stinnett, 24, Drum Point; Mrs. Margaret Abell, 18, Dowell, and Mrs. Evelyn A. Bajowsky, 24, Baltimore.

Counsel for the group charged with killing William Warren Gantt at his Port Republic farm said separate trials probably would be asked when the case opens before Judge William M. Loker Thursday morning.

Bethesda Contest Closes Tonight

Entries in the contest to pick a beauty queen and two attendents to take part in opening "Christmas Lane" Friday at 7:30 p. m. in Bethesda, Md., will be accepted until tonight at 9 o'clock, when judges will make their selections, it was announced yesterday.

Slattery to Enter Frat

William Lee Slattery, comptroller of the Postoffice Department and president of the Washington chapter of National Association of Cost Accountants, will be initiated as honorary member of the Maryland Chapter of Beta Alpha Psi at 8 p. m. today at the Alpha Tau Omega house, College Park. Honorary members of the national accounting fraternity are selected for outstanding accomplishments in accounting.

HAVE FUN! DRESS UP—
"TOPPER" TUXEDOS $27.50
Pay only $2 a week
Get all your apparel needs
Just say "CHARGE IT"
D. J. Kaufman, Inc.
1344 Pa. Ave. 1005 Pa. Ave. 14th & I

ROOF LEAK?
NA. 4370
GICHNER!

Brookings Institution to Make Montgomery County Survey

Commissioners Limit Cost to $5,000. Report to Include Recommended Changes
Board Is Unanimous in Acceptance

Montgomery County Bureau of the Post.
9213 Clark Ave., Silver Spring, Md.
Telephone SHepherd 4300.

The Brookings Institution of Washington was retained yesterday by the Montgomery County Board of Commissioners to make a detailed survey of the county government at a cost not to exceed $5,000.

An offer to make the survey for that amount was extended to the board by the institution several weeks ago, although Dr. Lewis Meriam, of the institution, declared the cost to his agency might run as high as $25,000.

In accepting the Brookings offer yesterday the motion was introduced by Democratic Commissioner Richard H. Lansdale and was unanimously adopted after being seconded by Republican Commissioner Paul M. Coughlan.

After the motion was adopted Lansdale issued a statement in behalf of the Democratic board members expressing the hope that the survey will be as complete and advantageous to the county as possible.

Declaring that a plank calling for such a governmental survey was included in the recent Democratic county platform, the statement continued:

"In voting to accept the offer of the Brookings Institution to make this survey, without in any way attempting to limit the scope of the survey, we feel that, to be of the greatest possible use to the legislative and other elected officials of Montgomery County, the survey should include both a study of the existing governmental organization of Montgomery County and a statement of the findings thereon, and should further include the detailed recommendations of the Brookings Institution for the improvement of the governmental machinery of Montgomery County.

"The recommendations of the Brookings Institution are to be in complete detail concerning all important administrative functions such as assessing, auditing, collection of taxes, purchasing, etc.

"The survey and the recommendations are to recognize the existing constitutional requirements that a duly elected board of county commissioners shall be the administrative governmental board of the county.

"It is agreed that should the Brookings Institution, after study, regard it important to make recommendations under the charter amendment to the Maryland constitution, that such recommendations will be submitted in a supplemental report.

"It is mutually understood that should the supplemental report of the institution recommend a change in the basic governmental structure it will include not only a definite and detailed plan of the changes recommended but also a definite program for the liquidation of existing indebtedness of the county or any subdivision or governmental agency thereof in connection with any such proposed change in governmental structure."

The board also received an offer from the Bethesda Public Health Lay Committee to contribute $70 to help finance an inspection of all food stores and restaurants in the Bethesda area. Following receipt of the offer the board conferred with Dr. V. L. Ellicott, county health officer, but took no action.

Permission was given by the board to the Washington Suburban Sanitary Commission to purchase $20,000 electric plant bonds of the City of Los Angeles for sinking fund purposes, and to sell out of its sinking fund $45,000 City of Knoxville, Tenn., bonds.

Petition of the Maryland Real Estate Co. for rezoning from residential "A" to residential "C" of lots 15, 16 and 17, block C, Blair-Takoma, was granted by the board sitting as a district zoning council.

A request for permission to operate a dog kennel and establish an animal graveyard near Potomac was filed by M. G. Denlinger, of Olney. The request was taken under advisement.

Seek Community Center

Movement to establish a community center in the $60,000 gymnasium of the Montgomery Blair High School was launched last night by the Silver Spring Lions Club at a meeting held at Indian Spring Country Club.

Permission to use the gymnasium for athletic events, special classes in gymnasium work and a small library will be requested from county school officials.

Provision will be made for boys as well as adults if the plans are consummated. It was stated that school authorities have been anxious to have some responsible organization take over management of the gym along these lines.

James W. Gill, president, appointed a committee which will have full charge of organizing the center. William Bullis is chairman, assisted by Merritt Douglas, principal of the Montgomery Blair School; Dr. Kermit Smith, Robert L. McKeever, Harry King, jr., and E. Francis McDevitt.

Cub Scout Meeting

Boy Scout officials from Washington will address a meeting of boys at the Takoma Park Presbyterian Church hall, Maple avenue tonight at 8 o'clock to explain organization of a cub pack.

The meeting of which Albert W. Voelkmer is chairman is open to all boys of 9, 10 or 11 years who are interested in pre-scout work.

L. V. Lampson Wed

Lawrence V. Lampson, 6 Crescent place, Takoma Park, Md., prominently identified with the Republican party in Montgomery County, will return today from New York with his bride, the former Mrs. Mary Thomas, of Washington, The Post learned last night.

Lampson and Mrs. Thomas, widow of John Thomas, who for many years taught mathematics at Central High School, was married Saturday by the Rev. R. Paul Schearrer, pastor of the Takoma Park Presbyterian Church.

Chamber Fete In Fairfax to Hear Gov. Price

Garden Club Elects
Announcer to Speak
Russian Choir to Sing

FAIRFAX BUREAU OF THE POST.
P. O. BOX 345, Fairfax, Va.
Phone Falls Church 2000-W

Gov. James E. Price will be the principal speaker at the annual banquet of the Fairfax County Chamber of Commerce December 13 in the gymnasium of the Herndon High School, it was announced yesterday by Mrs. Florence Jodzies, secretary of the trade body. The banquet will be served by the members of the Herndon Parent-Teacher Association.

Delegate Francis Pickens Miller, chamber president, has announced the appointment of the following wives of members to serve as a committee of hostesses: Mrs. Randolph Leigh, of McLean; Mrs. E. Russell White, of Springfield; Mrs. W. Lewis Leigh, of Fairfax; Mrs. Maurice W. Fox, of Vale, and Mrs. Frederick W. Robinson, Mrs. Ernest C. Shull, Mrs. Ralph O. Ennis, Mrs. Arthur Hyde Buell, Mrs. William Meyer, Miss Edith Rogers, Mrs. Theresa M. Sager and Mrs. William McGliney, all of Herndon.

The committee on arrangements includes F. W. Robinson, Ralph O. Ennis, Dr. E. C. Shull, A. H. Buell and Dr. William Meyer.

Mrs. Jodzies said only 300 reservations for the affair could be made. Tickets will be available at the chamber's office in the trial justice office at Fairfax.

Garden Club Elects

Mrs. John Warnock Echols has been elected president of the Ayr Hill Garden Club, of Vienna. Mrs. Arthur W. Harkness was named honorary president with Mrs. Joseph T. J. Davis, vice president; Mrs. Roy E. Guard, secretary, and Mrs. S. C. Teichman, treasurer. The club voted to co-operate with the Vienna Boy Scout Troop in planning a community Christmas tree. Mrs. Mark Baldwin, Mrs. Eubanks Rucker and Mrs. Paul Stenger were named to represent the club.

Announcer to Speak

The annual Christmas bazaar and luncheon of the Guilds of the Falls Episcopal Church will be held tomorrow in the Parish Hall of the church in Falls Church. Arthur Godfrey, radio announcer, will be the principal speaker at the entertainment program at 2 p. m.

The choir of the Russian Saint Nicholas Church of Washington will give a concert tomorrow night in Crossman M. E. Church, Falls Church, under the auspices of the Wesleyan A Capella choir.

The program will include three vocal solos by Princess Volkonsky, accompanied on the guitar by Prince Volkonsky. The program, in two parts, will include 12 sacred numbers by Russian composers and 8 popular Russian and Slavic songs.

Corban Club Bazaar

The Corban Club of the Herndon Congregational Church will hold its annual Christmas bazaar, luncheon and oyster and ham supper in the church tomorrow, beginning at 10 a. m. Mrs. George R. Bready is general chairman of arrangements.

County Board of Arlington Votes Ban on Row Houses

3-2 Ballot Makes It Effective in 15 Days
Douglas Believes Courts Will Void It
Boy Scout Troop 109 Receives Flags

Arlington County.
Bureau of The Post, Clarendon, Va.
Tel. OXford 0500.

By a vote of 3 to 2, the county board placed a blanket ban on row-house construction in Arlington County by adopting the amendment to zoning ordinance offered by Freeland F. Chew.

The vote came on motion by George M. Yeatman and will become effective in 15 days. Board members William P. Ames and William A. E. McShea voted in the negative.

Action was taken by the board despite the opinion of Commonwealth's Attorney Lawrence W. Douglas who said, "I am compelled to say if you adopt the Chew amendment the courts will hold the law void."

Provisions of Ban

The Chew amendment provides: "No building, structure, dwelling or living unit of the type commonly known and designated as row houses shall hereafter be erected or structurally altered in any district provided for in the ordinance, whether such district be residential, business or industrial, and such type of construction wheresoever proposed to be located is for all intents and purposes hereafter specially prohibited."

Commonwealth Attorney Douglas further told the board that if it wanted to restrict row houses it had better leave the ordinance as now drafted.

The board upon recommendations of County Manager Frank C. Hanrahan refused to take any action on proposal for establishment of a department of recreation. The proposal was presented to the board at a recent meeting by the Arlington County Council of Parent-Teacher Associations.

An application for rezoning from residential A to B of Miss Bessie Christian and E. A. Eakin was granted. The property in question is situated in Radnor Heights. The plan is to construct an apartment.

Scouts Receive Flags

An American and Scout flag was presented to Boy Scout Troop No. 109 at the luncheon meeting of Arlington Monarch Club. The meeting was held at the Copper Kettle Inn, Wilson boulevard, Fort Myer Heights.

The presentation was made by William J. Armstrong, a veteran member of the Boy's Scout Troop in Barcroft. The flags were received by Jack Shouman, Dudley Wiedman, James Ruckert and Rockwell St. George, members of the troop.

"Know Thy Child" Is Topic

The Arlington County Council of Religious Education will hold an institute of the children's division Friday night at the Pershing Drive Christian Church.

"Know Thy Child" will be the theme of a talk by Winifred Richmond of the medical staff of George Washington University.

Other speakers will be Mrs. William Robery, of the Clarendon Baptist Church, on "Beginner's Work;" Mrs. Russell E. Mitchell, Mount Vernon Methodist Church of Washington, on "Primary Work," and Mrs. Oneal M. Johnson, of the Chevy Chase Presbyterian Church, who will speak on "Junior Work."

Men's Church Service

There will be a special service for men at Epiphany Episcopal Church of Cherrydale tonight at 8 o'clock.

Contractors to Meet

The Plumbing and Heating Contractors Association of Northern Virginia will meet tomorrow night in Ballston Firemen's Hall, 911 North Stuart street, at 8 o'clock. Delegations from similar organizations in Mount Rainier, Hyattsville, Bethesda and Rockville will attend the meeting.

Dr. Magee to Speak

Dr. M. D'Arcy Magee, first vice president of the Izaak Walton League of America, will be the principal speaker at the Izaak Walton League of Falls Church meeting tomorrow night. The meeting will be held in Masonic Temple in East Falls Church at 8 o'clock. Dr. Magee will speak on "The Future Policy of the Izaak Walton League."

K. of C. to Meet

Edward Douglas White Council, No. 2473, Knights of Columbus, will meet tomorrow night in their clubrooms on North Washington boulevard in Clarendon. Following the meeting the Columbus Club will fill a vacancy on the board of directors.

On Bazaar Program

CARL BROCKWAY, popular Washington magician, who will be featured tonight on a program sponsored by the Pierce Hall Players for the Unitarian Bazaar at All Souls Church, Sixteenth and Harvard streets northwest. He will present an exhibition of modern magic

Vicational Head Named

Winchester, Va., Nov. 29.—D. J. Howard, of this city, supervisor of vocational agriculture in the northern Virginia district, has been elected president of the Virginia Vocational Association for the ensuing year.

WINSLOW for PAINTS
Make the roof leak-proof with Winslow's special Roof Paint.
923 N. Y. Ave. NA. 9616.

SEE NEW SIGHTS B&O ROUND-TRIP EXCURSIONS
All Fares Shown are Round Trip
SUNDAY, DECEMBER 4
CUMBERLAND $3.00
Martinsburg $2.00 — Harper's Ferry $1.50
PHILADELPHIA $3.00
Chester $3.00 Wilmington $2.75
CHARLESTOWN RACES, DEC. 1 to 17
B & O Special Train
Leaves Washington 11:30 a. m.
Silver Spring 11:45 a. m.
Consult your specific train. For other dates, call B&O Ticket Agent or phone Dist. 3300 or Nat. 7370
BALTIMORE & OHIO R R

VITAMIN-B
Does Wonders for Many Cases of
Neuritis—Neuralgia
Muscular Pains
If you are a sufferer from one of the above conditions, you'll be thrilled to learn about Neutral-Aid, the new Vitamin B nerve food that has brought amazing results to thousands of sufferers. Scientists have proven over and over again the effectiveness of Vitamin B in relieving disturbances of the nervous system. They have proved that this Vitamin is absolutely essential to the body if the nervous system is to function properly. There are no substitutes for this all-important element brought to you so abundantly in Neutral-Aid. Sufferers who clip this ad and bring it in can obtain a FREE SAMPLE and full information.
The Vita Health Food Co.
619 12th St. N.W. (Bet. F & G)

Sensational Sale!
9,000 MAJESTIC
PEN & PENCIL SETS
Engraved with Your Initials on Both Pen and Pencil in Gold!

Including Propel-Repel Pencil!
$1.00 SET
A. Solid color banker's black $1 Set
Made of lustrous Du Pont metallic pearl in multicolor . . . in new 1939 design! All pens and pencils have expensive-looking nontarnish safety clips and chased bands! Smooth-writing, precision-finish points on every pen. Here's "gift" beauty at a modest price. Each set comes in a gift box and you may choose your set in favorite designs and color combinations!
All These Features Found in More Expensive Sets:

New Lucite compartment shows when your pen needs ink. Lucite stays transparent, will not discolor or break!

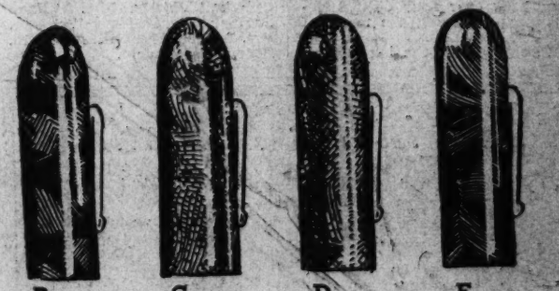

B. Mosaic in green, red or brown. $1 Set
C. Pin stripe in dove grey. $1 Set
D. Pin stripe in holly leaf green. $1 Set
E. Shadow stripe in brown, green and orchid. $1 Set
No Phone or C. O. D. Orders on Engraved Merchandise
Instant-Touch Writing!

No more shaking to get pen started. One-piece inner cap avoids leaking.
Holds More Ink!

Larger ink capacity. You won't have to refill so often.
MAIL ORDERS FILLED
The Hecht Co., F Street at Seventh, Washington, D. C.
Please send me.....Majestic pen and pencil sets at $1 each.
Quan. | Color 1st Choice | Design | Color 2nd Choice | Design | Man's Size | Woman's Size
Name .....
Street Address .....
City ..... State .....
Charge ..... C. O. D. ..... Money Order .....
Stationery Department—Main Floor
Delivery within 5 days on engraved merchandise.
If You Buy it at
THE HECHT CO.
F STREET AT SEVENTH NATIONAL 5100
It's a Welcome Gift

Why has no one dared to make this comparison?
We believe the answer is that no other whiskey offers so much. Ancient Age, the All-Around whiskey, is identical in age with 4-year-old Bottled in Bond brands, at the milder and pleasing 90 proof, costs an average of 64c a fifth less.
The Common Sense Table for Comparing Whiskies

BOTTLED IN BOND	SCHENLEY'S A A
At least 4 years old	Always 4 years old
100 proof	90 proof
Stronger	Milder
Straight—unblended	Straight—unblended
4/5 Quart $2.59*	4/5 Quart $1.95

*Average price of 6 well-known nationally advertised 4-year-old bottled in bond brands

STRAIGHT BOURBON WHISKEY . . . ALSO AVAILABLE IN RYE . . . COPR. 1938, SCHENLEY DISTILLERS CORP., N. Y. C.

SECTION II | Local News Sports

The Washington Post

Financial Classified | SECTION II

**** WASHINGTON: WEDNESDAY, NOVEMBER 30, 1938 17

Over the Coffee

By Harlan Miller

CAPITAL CAVIAR: The Government would like to borrow the town house of aristocratic Sumner Welles (asst. sec'y. of State) to house the King and Queen's entourage when they visit the White House . . . Dictator Fulgencio Batista was so late to one dinner that guests had time to drink four extra cocktails—spaced 10 minutes apart.

Biddle . . . duels

* * * *

Seldom have two more gallant knights tilted for New Dealers and capitalists than when Powerman Wendell Willkie faced Inquisitor Francis Biddle at the TVA hearings here last week . . . Willkie wields a bludgeon as if it were a rapier, and Biddle lashes out his questions with a fluent scorn. It was the duel of the autumn, and both stars kept an artistic eye on the audience. Inevitably, the outcome was a scoreless tie.

* * * *

ARMY HEROES: On a recent visit to West Point the Secretary of War, Mr. Woodring, discovered that Whistler, the painter, and Poe, the poet, had once been enrolled at the Military Academy as cadets . . . Both flunked out . . . Too much math, no dpubt.

"—loudspeakers sans audience"

Recently the Capital has been a four-ring circus, with the Herring, Dies, TVA and FCC hearings vying for the limelight . . . One day, when the TVA committee had four microphones in action to amplify questions and answers to the audience, there virtually wasn't any audience; the matinee stars were spouting before Senator Herring's profit-sharing probe that afternoon.

* * * *

PAJAMA PORTRAITS

No. 1 Profit Sharer

"No subpoenas!" is the slogan of bland, tactful, courtly Senator Clyde Herring, of Iowa, who thinks profit-sharing might help solve the woes of industry and labor. So far he has not threatened to arrest a single witness for his inquiry on various schemes to split the net take. The Herring committee aims to prove that it's more blessed to share than to grab. But so far the witnesses have seemed to be in a skeptical, scrappy mood. Even AFL's mild William Green seems to fear that profit-sharing might spoil some good strikes . . . Employer witnesses also have seized a chance to sound off belligerently. Senator Herring, a habitual caller-on-invalids, conciliator, sender-of-flowers, and one of the Senate's most handsomely tailored cosmopolites, thinks with such fiery foes there must be something good in profit-sharing. He has patronized the same tailor 25 years, raises flowers and likes to take his grandson and other tots riding on the Senate's subway train. He is famed for letting noisy statesmen talk themselves into exhaustion—and then forcing them to listen to reason.

* * * *

UNKNOWN? The legend that a few Army men know the identity of the Unknown Soldier never means to die in the Capital . . . He is variously described as the son of a great American family, a heroic and popular Regular Army officer, and a doughboy who was posthumously awarded the Medal of Honor for storming a German machine gun.

"—too much jaw?"

Apparently the President has just learned how big his jaw looms among American cartoonists. A collection of cartoons by 40 eminent cartoonists opened his eyes to this bit of folklore. Appraising his chin from the sidelines, it struck me that FDR's jaw is not monumental; just strong enough.

* * * *

By the Capital's immutable laws of rank, one of the town's social lions found himself seated at four flossy dinner parties in a row next to the same sedate dowager . . . The fourth time, when it began to resemble a liaison, both of them wisecracked at each other in chorus: "Don't you ever stay home?"

* * * *

POTOMAC PIFFLE: The Canadian Legation serves sherry and crackers (biscuits) to newshawks on big occasions . . . Since the Nazis turned the heat on religion, church attendance in Washington has almost doubled . . . Pews are jammed . . . As a farm boy once awed by the local silver cornet quartet, I'm agog at the 51 string instruments in the Washington orchestra—26 fiddles, 7 violas, 8 violincellos, 9 contrabasses and a harp played by the only lady.

Copyright, 1938, Washington Post and Publishers Syndicate

Primary, Election Cost Is $31,281 in Allegany

Special Dispatch to The Post.

Cumberland, Md., Nov. 29.—According to William Scott, county auditor, the cost of this year's primary and general election totaled $31,281.44. The expenditures exceeded previous years, causing a deficit of $6,000 in the election fund. The recount in the primary cost $1,301. Forty new ballot boxes were purchased for $700.

State Backs D.C. Highway To Baltimore

Definitely Committed Supplies Short Route On W. B.-A. Line Links With Annapolis

By the Associated Press.

Baltimore, Nov. 29.—Chairman J. Glenn Beall of the State roads commission, said today the State was definitely committed to construction of an airline highway between Washington and Baltimore, along the right of way of the defunct Washington - Baltimore - Annapolis Electric Railway.

The proposed road, which would provide the shortest and straightest route between the two cities, also would tie in with improvements on the general highway to Annapolis, along sections of the W., B. & A. east of Odenton.

Beall said receivers for the electric railroad had been instructed to repurchase an 8-mile section of trackage between Odenton and Bowie, sold originally to the Pennsylvania Railroad and no longer used by that line.

The receivers and the commission had already agreed on a tentative sale price of $75,000 for the rights of way, excluding the Odenton-Bowie stretch. The additional 8 miles would cost approximately $21,000, officials estimated.

Actual construction costs of the airline highway would be comparatively small, Beall explained, since the railbed already was graded. The right of way now is 66 feet wide and an additional 34 feet may be obtained, he said to allow for eventual construction of a dual-line road.

Traffic between Baltimore and Washington will have three main North and South arteries for use when the new highway is completed. It will run between the Washington - Baltimore boulevard, heaviest traveled road in the State, and the Crane highway into southern Maryland.

Special Dispatch to The Post.

Hagerstown, Nov. 29.—The Hagerstown and Frederick Chambers of Commerce will task the State roads commission to set aside sufficient money to match a Federal grant for completion of the dual highway between the two cities in 1939.

Yesterday the local chamber met with the newly elected representatives from the county to the General Assembly, when the action was taken. The Frederick chamber will take similar action later this week.

Mayor W. Lee Elgin said that Hagerstown is prepared to meet its share of the costs for rights of way for the dual highway within the corporate limits of this city.

All of the grading and drainage contracts for the 23-mile-long concrete highway, and 3 miles of concrete lane in Washington County, have been completed. The fills have settled sufficiently, it was stated, to permit the laying of the concrete lane over the remaining 20 miles. The last grading and drainage contract was completed several weeks ago where the new highway connects with Route 40 a short distance west of Frederick.

Accounting Suit Ties Up Union Cash

Officers of Local 450 of the International Brotherhood of Boiler Makers, Iron Ship Builders, Welders and Helpers of America were alleged in a District Court suit for injunction yesterday to have wrongfully appropriated funds of the local.

A temporary restraining order preventing them from disposing of property of the local was signed by Justice Oscar R. Luhring, pending a hearing today on the motion for a preliminary injunction. W. A. Calvin, international vice president, has asked to hold the assets in trust until final determination is made of a suspension order issued by the international.

The defendants include Norman M. Murray, of 2825 Douglas avenue northeast, alleged to be former financial and corresponding secretary of the local; Winfred E. Houle, of 311 South Carolina avenue southeast, named as treasurer, and Leslie Johnson, of Shady Side, Md., said to be former president of the local.

Medical Jury Hears Urologist

Sole witness yesterday before the extraordinary Grand Jury inquiring into alleged restraint of trade by the American Medical Association and District Medical Society was Dr Louis Ernst Schmidt, Chicago urologist and president of the Illinois Social Hygiene League.

The 69-year-old surgeon, who appeared for the Government, was ousted by the Chicago Medical Society in 1929 for operating a clinic in connection with the Social Hygiene League. He is professor of genito-urinary surgery at Northwestern University medical school; senior attending urologist at St. Lukes Hospital, Chicago; consulting urologist at Passavant and Grant Hospitals, and secretary of the Chicago Board of Health.

RUG Beauty Our Duty
CLEANED AND STORED
Call Mr. Pyle NA. 3257
SANITARY CARPET & RUG CLEANING CO.
106 INDIANA AVE.

LOANS
75 years of buying, selling and lending on diamonds, jewelry, etc. Liberal Loans at Lowest Possible Rates.
CASH FOR OLD GOLD
(Government Licensed)
E. HEIDENHEIMER
Established 1866
LOAN OFFICE 605 King St. Alex., Va.
WASH. STORE 1214 F St. N.W.

Frigid Wave To Hit D. C. Tomorrow

A new wave of freezing weather will descend on Washington tomorrow, the Weather Bureau predicted last night, after two days of warm, thawing sunshine.

The sun that yesterday cleared many of the city's streets of a major threat to traffic safety, will shine again today, the bureau forecast, but will be followed by overcast skies and lower temperatures tomorrow. Highest temperature yesterday was 49 degrees at 3 p. m., while the low was 20 at 5 a. m.

Only a few accidents were reported to police yesterday. In an auto collision at Fourteenth and D streets southwest, John T. Botler, 40, suffered a fractured knee cap and shock.

Doris Kluge, 17, of 1226 Jefferson street northwest, suffered a slight sprain of the back when the car in which she was riding with her mother, Mrs. Russell Kluge, skidded off University Drive just west of College Park, Md., late yesterday. A moment later, three other cars collided at the same spot but no one was hurt.

Cab Men Split On Request for Higher Fares

Operators Protest Drivers Ask Increase Two Petitions Sent In

A sharp rift among taxicab drivers became evident yesterday when the Public Utilities Commission announced it had received appeals from a group of operators protesting any change in zone lines or increase in rates.

Richmond B. Keech, vice chairman of the commission, said that after publication of a petition by four taxicab drivers requesting a public hearing on a change in rates in zone lines, the commission was besieged with letters from other drivers that the public hearing be denied.

The fight on the part of some of the more than 5,000 taxicab operators in the city for increased rates began shortly after the liabilities insurance act became effective several months ago.

Recently the commission denied a request for a hearing to the local taxicab union on the grounds they did not have the power, as a union, to request a hearing. The request, they explained, must originate with the operators themselves.

Keech said the commission would decide tomorrow on the matter of a public hearing. The commission was in receipt of another petition with seven signatures, asking for a different scale of increases.

It is expected that the commission, at this time, will refuse to grant a public hearing.

"Only a small fragment of the entire industry has requested a change on rates," one official stated.

2 Here Stricken By Parrot Fever; Pet Shops Checked

Health Officer George C. Ruhland yesterday ordered an immediate check on all bird stores in the city, following reports of two cases of psittacosis, or parrot fever, traced to love birds purchased at a local store.

Dr. Ruhland said there were about seven different companies which sell love birds to dealers in Washington. All the sick birds have come from one source in southern California.

Three sick birds discovered by Health Department agents have been destroyed.

A mother and her daughter have contracted the disease, which is fatal in three of ten cases. The mother is in the hospital. Neither of the patients is seriously ill.

The early symptoms of parrot fever are similar to influenza or grippe. In the later stages the lungs become involved and the illness may be similar to pneumonia.

Virginia WPA Gets $585,690

Richmond, Va., Nov. 29 (AP).—Additional funds up to $585,960.18 have been authorized for providing work on Works Progress Administration projects in Virginia, State Administrator William A. Smith said today.

These grants will continue the employment of 29,027 persons on the WPA pay roll as shown by an emdrich, present carrier of R. F. D. No.

A $1,754 grant has been made to the Richmond division of the College of William and Mary for extending and operating library services. The school is to advance $188 under the terms of the project.

DON'T WAIT
See DR. FREIOT now
have your teeth examined now
DR. FREIOT
407 7th St. N.W.

No Stone Age Knew About SWING MUSIC
No Shelf-Age Knows About SWING COFFEE
from the Swing LABORATORIES OF TASTE
M.E.SWING CO.
1013 E Street NAt. 7001

'Big City' Forecast in Arlington

Col. Moore Speaks At Firemen's Hall $1,000 Note Burned Mortgage Paid Off

In a few years the two largest Virginia cities will lie at Hampton Roads and across the Potomac River from Washington, R. Walton Moore, counsellor of the State Department, predicted last night before a gathering of 300 attending the burning of the last $1,000 note on the $35,000 firehall at Cherrydale, Arlington County, where the first bucket brigade was organized in 1905.

Moore recalled that when he launched his political career in 1887 in a race for the State senate, the county's population was 3,000. Now, he recalled, the county's population is in the neighborhood of 50,000.

Moore paid tribute to the county's volunteer firemen.

"No greater service can men render," he said, "than that rendered by the volunteer fireman who risks his own life to save the lives and property of others."

Seldom, he reminded his audience, is a monument to firemen raised alongside of those to soldiers and sailors. Moore in 1919 laid the cornerstone for the building which was constructed by volunteer labor.

Capt. Crandall Mackey, known as the father of the county's fire department, said credit for paying off the mortgage belongs to women of the county, who raised the money through card parties, banquets and carnivals.

In 1912 the county acquired its first chemical truck and four years later its first motorized equipment. President of the department's ladies auxiliary is Mrs. Amos A. Donaldson.

Ethel West, of Washington, sang solos as a feature of the entertainment program. A buffet supper was served by members of the auxiliary.

Tobacco Markets To Be Set Up in 2 Maryland Towns

Farm Bureau leaders representing five southern Maryland counties last night voted to establish tobacco auction markets in Hughesville and Upper Marlboro and to recommend three reforms in tobacco marketing to the January session of the State Legislature.

The group, meeting in Upper Marlboro, named a delegation of three to demand that the Legislature require Baltimore commission merchants, charged by growers with maintaining prices unprofitably low, to:

Keep all tobacco samples in State custody to prevent tampering.

Maintain all selling agencies at Baltimore in quarters in the State tobacco warehouse.

Resell tobacco in the name of the commission merchant, not in the name of the grower.

Named to the delegation were Bergen Brown, Brooke Mathews and Sam Linton, all of St. Marys County.

A warehouse in Hughesville may be used as an auction market. Capital is available for construction of one at Upper Marlboro, W. R. C. Connick, president of the Prince Georges Farm Bureau, told the meeting. It is planned to open the markets about April 1.

B. & O. Brakeman Loses Leg at Silver Spring

Wilmer Marvin Dowell, 30, of 141 Quincy place northeast, a brakeman on a northbound B. & O. freight train, suffered amputation of the left leg yesterday when he lost his footing and slipped under a moving car near the Silver Spring station.

Doctors at Washington Sanitarium, where Dowell was taken, said that prompt action of the Silver Spring Volunteer Fire Department Rescue Squad probably saved his life. Members of the squad who gave first aid to Dowell included E. G. Brandt, John Cole, Earl Culver, F. M. Oden and Jack Bangs.

DUPONT
REG. U. S. PAT. OFF.
DUCO
ONE COAT MAGIC
For Furniture and Woodwork. Easy to use—Dries Quickly—No brush marks. Choice of 18 modern colors.
½ Pint 55c
HUGH REILLY CO.
1334 N. Y. Ave. NA. 1703

CENTRAL ARMATURE WORKS, Inc.
625 D ST. N.W.
NAtional 3660
Night ATlantic 3609
Electrical Power Apparatus Specialists
Repairs—Rewinding
Generators—Motors
Transformers
Electrical Machinists
Authorized Service Station for
General Electric Co.
Century Electric Co.
Cutler-Hammer, Inc.
Black & Decker Mfg. Co.
Van Dorn Electric Co.
Hamilton-Beach
Ponsell Floor Mach. Co.
Sunkist Fruit Juice Extractors
Renewal Parts for All Makes of Motors.
Electrical Service Call Us!
Est. 1915

Burning Mortgage at Cherrydale Fire House

R. Walton Moore, counselor of the State Department, burns the mortgage on the fire house whose cornerstone he laid in 1919. From left to right are William D. Topley, president of the fire department; Moore, Capt. Crandall Mackey, former Commonwealth's attorney; Mrs. Amos A. Donaldson, organizer and president of the fire department auxiliary, and Mrs. Crandall Mackey

Sniper's Escape Laid to Dual Police System

Hazen Places Blame To Ask Unification Wants More Patrolmen

Commissioner Melvin C. Hazen yesterday blamed lack of an adequate unified force for failure to capture the "sniper."

"There's no question in my mind whatsoever, if we had about 200 or 300 more police and one central police department there would be no outbreak of violent crimes as we have heard about in recent weeks," Hazen declared.

The known exploits of "the sniper" have been in areas under varied jurisdictions—one in the park police area, another in the Metropolitan police limits and the third in Maryland.

"Is there any stronger argument for a strong centralized police department?" Hazen demanded. "If there is one, I'd like to know it."

It was understood the study now being made on reorganization of the District government probably would include a recommendation that the Metropolitan and park police systems be merged. Last year the Prettyman committee made a similar recommendation.

Commissioner Hazen said he would send proposed legislation to Congress which would provide for a merger of the two departments and asking for additional policemen.

He described the present setup as "absurd," and said efficiency of the force would be immeasurably increased under one head.

D.C. Flag, Unfurled For Only a Day, To Fly Henceforth

Some one yesterday discovered that the District of Columbia has not been flying the flag which its citizens fought valiantly to attain for nearly a decade.

A reporter discovered the emblem, approved by Congress and the Fine Arts Commission and presented the city by a citizens association, lying, neatly folded, on a table in the office of Commissioner Hazen.

"Why not fly the flag, Mr. Commissioner," he asked.

"What fl—— Why—— Oh—— of ocurse, why not?" replied Hazen. Then he called Col. McCoach, the Engineer Commissioner. "Why not fly our flag, Colonel?"

"Sure," said the colonel, "why not?"

So the flag—flown one day only since its presentation—will hang from the District Building today and henceforth.

Incidentally, it may be recognized by its three red stars and two red bars on a white background, a design based on the original George Washington shield.

LIQUOR PRICES ARE ALWAYS "OK" AT TOKAY
417 11th ST. N.W.
Pay Day SPECIAL! TODAY ONLY
4-Year-Old
Under U. S. Govt. Supervision
BOTTLED IN BOND
BOURBON WHISKEY
100 PROOF
SPECIAL 5TH 1.79 Reg. $2.69
FULL QUART 90c A Pint
FREE DELIVERY
District 2242

Weather Report

Today's Sun and Tide Table

(Furnished by United States Department of Commerce, Coast and Geodetic Survey.)

	A.M.	P.M.
Sun rises.....7:06 | High tide	1:22	2:00
Sun sets.....4:47 | Low tide	8:13	8:43

Weather Conditions

U. S. Dept. of Agriculture, Weather Bureau, Washington, Tuesday, Nov. 29, 7:30 p. m.

Forecast for the District of Columbia—Fair and slightly warmer Wednesday; Thursday mostly cloudy and slightly colder; gentle west winds shifting to north and northeast.

For Maryland—Fair and slightly warmer Wednesday; Thursday mostly cloudy and slightly colder.

For Virginia—Fair Wednesday and Thursday, warmer Wednesday; slightly colder Thursday in north and central portions.

Conditions

The disturbance that was central over extreme western Ontario Monday night has moved rapidly east-southeastward to the lower lake region, New England and the St. Lawrence Valley, Quebec, Quebec, 29.74 inches. Pressure remains low from Alaska southeastward to the North Pacific States. Dutch Harbor, Alaska, 28.86 inches, and from northeastern Hudson Bay eastward to Iceland, Julianehaab, Greenland, 29.12 inches. An area of high pressure is moving east-southeastward over Manitoba and northern and western Ontario, Winnipeg, Manitoba, 30.16 inches, and pressure remains high from California eastward to the vicinity of Bermuda and thence northeastward to southern Newfoundland. New Orleans, La., 30.40 inches, and Crown Point, N. Mex., 30.30 inches. There have been general rains in the Pacific States as far south as southern California, while snow has fallen in portions of northern New England, Quebec and northern Ontario. Fair weather has prevailed elsewhere. The temperature has continued to rise in the West Gulf States and quite generally from the Mississippi Valley eastward to the Atlantic Coast. Colder weather has overspread the western Canadian provinces and northern and western Ontario.

Local Weather Report

Temperature—Midnight, 28; 2 a. m., 25; 4 a. m., 22; 6 a. m., 21; 8 a. m., 25; 10 a. m., 34; 12 noon, 40; 2 p. m., 46; 4 p. m., 46; 6 p. m., 45; 8 p. m., 44; 10 p. m., 41. Highest, 49. Lowest, 20.

Relative humidity—7:30 a. m., 80; 1:30 p. m., 38; 7:30 p. m., 52. Rainfall (7:30 p. m. to 7:30 p. m.), none. Hours of sunshine, 9.7. Per cent of possible sunshine, 100.

Departures From Normal

Accumulated excess of temperature since January 1, 1938, 893 degrees.

Excess of temperature since November 1, 1938, 127 degrees.

Accumulated deficiency of precipitation since January 1, 1938, 6.36 inches.

Excess of precipitation since November 1, 1938, .31 inch.

Temperatures and Precipitation

Temperatures and precipitation in other cities for 24 hours ended Tuesday 7:30 p. m.

	High, Tues.	Mon. night	Lowest 7:30 a. m. Wed.	Rain-fall
Washington, D. C.	49	29	53	....
Asheville, N. C.	56	18	44	....
Atlanta, Ga.	56	26	38	....
Atlantic City, N. J.	46	28	44	....
Baltimore, Md.	50	24	42	....
Birmingham, Ala.	56	28	50	....
Bismarck, N. Dak.	40	28	34	....
Boston, Mass.	42	36	40	....
Buffalo, N. Y.	46	30	42	....
Cheyenne, Wyo.	50	28	48	....
Chicago, Ill.	52	34	46	....
Cincinnati, Ohio	50	32	46	....
Cleveland, Ohio	48	32	44	....
Dallas, Tex.	52	44	58	....
Davenport, Iowa	54	36	46	....
Denver, Colo.	60	30	48	....
Des Moines, Iowa	54	36	42	....
Detroit, Mich.	44	28	40	....
Duluth, Minn.	32	30	30	....
El Paso, Tex.	58	28	56	....
Galveston, Tex.	60	46	48	....
Helena, Mont.	38	28	26	....
Huron, S. Dak.	50	30	40	....
Indianapolis, Ind.	52	32	46	....
Jacksonville, Fla.	52	32	46	....
Kansas City, Mo.	62	40	54	....
Little Rock, Ark.	62	34	54	....
Los Angeles, Calif.	66	50	52	....
Louisville, Ky.	54	34	50	....
Marquette, Mich.	38	30	28	....
Memphis, Tenn.	62	38	54	....
Miami, Fla.	76	52	64	....
Mpls.-St. P., Minn.	44	28	36	....
Mobile, Ala.	56	28	52	....
New Orleans, La.	58	40	50	....
New York, N. Y.	42	22	40	....
North Platte, Nebr.	62	22	48	....
Philadelphia, Pa.	42	24	36	....
Phoenix, Ariz.	74	38	72	....
Pittsburgh, Pa.	44	22	40	....
Portland, Me.	36	24	36	....
Portland, Oreg.	50	40	50	0.10
Rapid City, S. Dak.	58	30	40	....
St. Louis, Mo.	66	38	60	....
Salt Lake City, Utah	48	18	34	....
San Antonio, Tex.	64	46	62	....
San Diego, Calif.	66	44	60	....
San Francisco, Calif.	60	52	60	0.52
Santa Fe, N. Mex.	60	24	40	....
Savannah, Ga.	58	34	50	....
Seattle, Wash.	50	44	50	0.13
Springfield, Ill.	60	34	52	....
Tampa, Fla.	64	44	60	....
Vicksburg, Miss.	62	36	56	....

Mexican Court Stays New Oil Seizures

Mexico City, Nov. 28 (AP).—The federal district court today granted a definite stay of execution against government seizure of concessions and material of the Titiana and Mercedes companies, Standard Oil of New Jersey subsidiaries, at Monterrey and Reynosa, in Neuva Leon State.

The court also ordered return to the Titiana Co. of all material already taken from its Rio Bravo property in Tamaulipas State.

Progressive Penal Policy In Va. Urged

State Board Reports Commitments Heavier More Building Asked 4,413 Are in Jail

Richmond, Va., Nov. 29 (AP).—The annual report of the Virginia State Prison Board, made public today, stated that Virginia needs to adopt "a more progressive penal policy for dealing with crime and crime prevention."

The recommendation, made by Maj. Rice E. Youell, superintendent of the State prison system, added that until further steps were taken the penal population of the State would continue to increase. Maj. Youell said that the Legislature was pointing in the right direction when it provided for a building program at the Industrial Farm for Women and at the main prison in Richmond.

The board's report showed that there were 4,413 prisoners on hand in all branches of the State system on July 1, 1938, an increase of 159 from the first day of the preceding fiscal year.

During the 12-month period ending June 30, 1938, a total of 1,937 prisoners were committed, of which 1,443 were Virginians. North Carolina sent more felons to Virginia than any other State, the records showed.

Housebreaking led the list of crimes for which commitments were made. There were 530 housebreakers received. Grand larceny accounted for 286 and first degree murder 38.

During the fiscal year six men—all colored—were executed for murder at the State Penitentiary. They were Lawrence Wythche and Willie Leake, of Greensville County; John Winzor, of Loudoun; Jasper McNeil, of Amherst, James Jackson, of Elizabeth City, and Joe Martin, of Lynchburg.

Police Seize Two In Numbers Raid

A man and woman, both colored, were charged yesterday with violating the lottery laws after their arrest in a house in the 400 block G place northwest.

Vice squad police seized the pair and confiscated alleged number slips. Marked money was recovered, Sergt. George C. Deyoe said.

At police headquarters, where they were booked on counts of possessing lottery slips and operating a lottery, the pair gave their names as Lucy McIntyre, 28, and Willie Jones, 27.

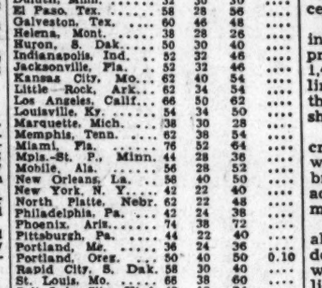

ECONOMY LAUNDRY SERVICE
EVERYTHING WASHED AND IRONED INCLUDING SHIRTS $1.49
Remember, our routeman can also pick up your dresses, coatsmen's suits and coats for a genuine Zoric dry cleaning beauty treatment.
WEST END LAUNDRY
1723 Pennsylvania Avenue
Small Additional Service Charge
Phone . . . MEt. 0200

EMBASSY FAIRFAX
Announcing A NEW Product Served Wholesale and Retail—
100% PURE SUNSHINE FRESH
Genuine
ORANGE JUICE
Deliciously Rich in Vitamin "C"—Particularly Beneficial in the Prevention of Colds
40c qt.
As real Orange Juice is light-sensitive, this healthful food product is delivered in the latest, sanitary paper container. Many a family will soon be enjoying the double satisfaction of having GENUINE FULL-STRENGTH ORANGE JUICE (not an orangeade)—and the Embassy Fairfax extra-rich HI-TEST GUERNSEY Milk conveniently delivered each morning.
TRY this latest of our "Ambassadors of HEALTH." Simply 'phone DUpont 1441—or ask your neighborhood dealer for our daily-extracted, full-strength, genuine Orange JUICE!
EMBASSY DAIRY PRODUCTS FAIRFAX
530 Seventh St. S. E. 1620 First St. N.W.
Phone DUpont 1441

Nelson B. Bell About the Showshops

'The Young in Heart' Will Make You So, Too

Selznick Picture Is an Inspiriting Item
A New 'Zone Manager' Arrives
Chitchat and Jottings of the Theater

IT WON'T be along to F street for a few weeks yet, but it is not too early to confide that in "The Young in Heart," Selznick International Pictures has produced another fine screen entertainment.

The film play was adapted by Paul Osborn from I. A. R. Wylie's story of "The Gay Banditti" and directed by Richard Wallace, whom this column met first a little over a decade ago, when he was in Washington with the Will Rogers company making local scenes for the celluloid version of Charles Hoyt's old farce of "A Texas Steer." Why that seems pertinent will be reached later.

BELL

At the moment the important thing seems to be to state emphatically that Selznick has given "The Young in Heart" a particularly rich and picturesque production that has been photographed on tinted film—not in natural color photography—with some unusually beautiful effects and has cast a group of especially competent players in the principal roles. A trifle reluctant to get started and move into the velocity it later accumulates the Wylie story, nevertheless, has afforded an interesting and amusing serio-comic item that completely justifies the lavishness that has been bestowed upon it in every department of superior picture-making.

There is no intention of "reviewing" the picture at this time, only a few hours after a preview screening for the drama desks in the Twentieth Century-Fox private projection room. There is, however, a very definite purpose to point out that the leading roles are played by Janet Gaynor, Douglas Fairbanks, jr., Roland Young, Billie Burke, Paulette Goddard and Minnie Dupree. The nature of the pictured tale is such as to fit their abilities as if tailored to order for them. Mr. Young, Miss Burke, Miss Gaynor and the junior Fairbanks comprise a slightly screwy family, decidedly on the shady side, who still possess a high degree of culture and charm—enough so that their predatory schemes fall woefully flat under the kindly solicitation of an elderly and lonely old lady, who accepts them for what they ought to be, instead of for what they are. The thing, as I say, is made to order for the clever people in it.

Reverting a few lines, the only reason for mentioning that Richard Wallace directed "A Texas Steer" here in the fall of 1927, was that Douglas Fairbanks, a mere stripling of a kid at the time, was in that cast. The strides he has made as an actor of the first juvenile flight during the period between his first Wallace picture and his last is no less than staggering to one who has seen them both.

On the 1927 visit, Doug, jr., was under the protective wing of the late Sam Hardy, a former roommate of his dad's in the old touring days of the stage. The practical jokes little Doug incessantly played on his mentor, on his first tour with a traveling "location" troupe, may conceivably have had something to do with the patient Mr. Hardy's early demise. Young Doug has matured and become moderately subdued since then.

All of which, of course, has no particular point. The main idea is that "The Young in Heart" ought to be written down on every discriminating show-shopper's list as something distinctly worth anticipating with a great deal of pleasure. It will be coming along to some one or other of the Loew houses reasonably soon.

One member of the cast will be remembered only by the veterans of the theater. That one is Minnie Dupree, cast as the sweet and sympathetic Miss Ellen Fortune—contracted, paradoxically, into a contradictory "Miss Fortune" in the play. Minnie Dupree was born in San Francisco almost 66 years ago and made her first appearance on the stage in 1887. Among her earliest successes were such familiar plays as "The Unknown," "Held by the Enemy" and "Editha's Burglar." In later years, more easily within the recollection of the present generation of playgoers, she was prominently cast in such Broadway hits as "Nocturne," "The Old Soak," "Outward Bound" and "Kept." This typewriter has no memory of any previous appearance of Miss Dupree's on the screen, but having seen her yesterday wishes to proclaim as speedily as may be that she is an invaluable addition to Hollywood's considerable roster of elderly character women with an inexhaustible capacity for making "mother roles" sublimely beautiful and, at times, delightfully amusing. She should have been in the films long ago.

Growing interest is being manifested among Capital theatergoers in the presentation of Friedrich Wolf's screen play of "Professor Mamlock," to be presented for the first time in Washington in the Rialto Theater on Friday, Saturday and Sunday, December 9, 10 and 11. In this subject is said to be revealed all of the first-hand knowledge of persecution heaped upon nonsubscribers to Hitlerism acquired by Mr. Wolf during incarceration in the German concentration camps.

The principal feminine role in this modern talking picture is portrayed by Anna Petrova, whose name and photographic likenesses both suggest that earlier screen beauty, Mme. Olga Petrova.

Since this seems to be a sort of reminiscent column, it might be remarked that Paulette Goddard is more of a veteran of the theater than seems to be generally supposed by those who encountered her first as leading woman with Charlie Chaplin whom she subsequently married. in "Modern Times," his last picture. If one should happen across the issue of the Theater Magazine for April, 1926—as I just have—he would discover on Page 13, a soft-focus photo of Miss Goddard, bearing this legend: "Paulette Goddard, well-known Washington beauty, chosen by St. Gaudens as a model because of her delicate grace, was a favorite in Ziegfeld's Florida revue." Miss Goddard would have been 15 at the time—not that we make a practice of delving into charming ladies' ages—much! Like Douglas Fairbanks, jr., Paulette Goddard has come along during these intervening years, as you also will discover when you see her playing opposite him in "The Young in Heart." Maybe there are two Paulettes.

Their Washington friends and the motion picture industry at large are congratulating Mr. and Mrs. John J. Payette today upon the birth yesterday at 3:25 a. m., in Columbia Hospital, of a 7½-pound baby son, Ronald Crandall Payette. Mother and son are flourishing and Johnny is confidently expected to survive.

Mr. Payette, as everyone knows, is zone manager of the Warner Brothers interests in the Washington territory and one of the Capital's pioneer motion picture men. Mrs. Payette is the former Dorothy (Dixie) Crandall, daughter of Mr. and Mrs. Harry M. Crandall. Ronald joins Dolores, 10; John, jr., 8, and Robert, 2½, in the Payette household.

Our congratulations, herewith, to be added to all the rest.

The Civic Theater, although in the midst of rehearsals of "High Tor," its next production, will take time out for another of its audience meetings tomorrow night at 8:15, in the Wardman Park Theater. On this occasion, F. Cowles Strickland, director, will discuss "What's in a Play," with three of the local drayma desks—Betty Hynes, Katherine Hillyer and Jay Carmody. This will be the second such evening held by the civic group.

Hot on the heels of last Saturday's announcement of January bookings on this page, the National Theater dispatches a frothy courier with later advices. It seems there has been a bit of subsequent juggling of dates that will bring the return engagement of Max Gordon's production of Clare Boothe's comedy of "The Women" back to E street for the week of December 26, which is by way of being Christmas week. This merely has the effect of moving it up one week from January 2. So now you know.

If you could do with another paragraph about D'Artega, the guest conductor coming to Loew's Capitol Theater on Friday, while Phil Lampkin lolls, then it would be that Senor D'Artega's first overture will be "A Trio in Symphonic Swing." Included will be "streamlined" arrangements of "Dinah," "My Reverie" and "The Boulevard." Special stress is laid on the "Dinah" arrangement, which, it is anticipated, will stop all other "Dinah" arrangers cold in their tracks. They say it's dinahmite!

Shivers-Down-the-Spine Note

How many shopping days did you say until Christmas?

Movie Scenes Are Filmed in Prison

For the first time in the history of motion pictures uniforms actually worn by prisoners in the Federal penitentiary will be seen on the screen.

The uniforms, purchased from Federal authorities in Leavenworth, and prison shoes, secured from the same source, will be donned by Akim Tamiroff and Lynne Overman for their scenes in the production, "Ride a Crooked Mile."

William Shea, in charge of a photographic unit now working in the Kansas penitentiary town, not only got the uniforms but had one tailored to fit Tamiroff.

Sings Old-Timer

The old song that Jimmy Cagney will sing in "Oklahoma Kid" is "I Don't Want to Play in Your Yard."

They Do Not Always Smiles Like This

ROSALIND RUSSELL AND ROBERT DONAT

cast in the costellar roles of Metro-Goldwyn-Mayer's English production of "The Citadel," screen adaptation of the novel by Dr. A. J. Cronin, to be seen on the screen at Loew's Palace Theater, following the current engagement of "The Great Waltz." Ralph Richardson and Rex Harrison are important members of the supporting company

In Hollywood

With Hedda Hopper

Hollywood, Calif., Nov. 29.—Promoters will try anything. One cornered Alice Brady with this idea. She's supporting an elephant in "It's Spring Again," and this guy wanted the elephant to support them by giving its milk to make a beauty cream. All he wanted was Alice's face on the cover. He'd do the milking.

HEDDA HOPPER

The elephants in this picture are owned by Frank Whitbeck, who supported them for lo, these many years. He's now getting $450 a week rental for Queenie and her stand-in, Sally, which may pay for a month's hay! We're enjoying the antics of Babe Hardy, Harry Langdon and Billy Burke trying to push their faces in for a close-up with Queenie

They're after Roland Young, who suggested the story—then wouldn't play in it.

The White Ranee of Sarawak shouldn't be surprised that daughter Baba got herself a job in "You Can't Cheat an Honest Man." The Ranee always had an itch to do something important in movieland herself. Remember when she started "The White Rajah" at Warner's for Errol Flynn? But when the cost mounted to $2,000,000 the picture was dropped. Baba beat mother to the punch.

The Cossacks are here—meaning the Don Cossacks chorus. In case you missed their concerts, you'll catch them in "Hotel Imperial" with Isa Miranda.

In a truck, from Rochester, Philip di Napoli brought the life-sized figure he made of Clark Gable. Now Clark's trying to have a sock made large enough to hold it, for—guess whom—and will she sing when she sees it?

Edgar Bergen had a gruesome experience which he didn't tell Charlie—he's too sensitive. While swimming at the beach club (yes, we really swim in the ocean in November out here), he saw a nude body washed ashore. As a crowd gathered, he ordered a club attendant to get a cloth to cover the corpse. The attendant returned with a black cloak he'd snatched from the locker-room floor. It turned out to be a skull-and crossbones flag used at a party the night before!

Motion picture sponsorship of football teams is causing distress at the studios. Plans for "Two's Company" at Universal have been hanging fire while Bing Crosby entertained the Gonzaga team which played Loyola in Los Angeles yesterday. Joe E. Brown had a time feting the U. C. L. A. team over Thanksgiving. And now Clarence Brown is interrupting the filming of "Idiot's Delight" to sponsor a Hollywood-wide movement to bring the University of Tennessee West to play in the Rose Bowl.

Mary Martin who stole the New York show, "Leave It to Me" from Billy Glaxson, Victor Moore and Sophie Tucker, is the girl who came from Texas, stopped the show at the Troc two Sundays running and remained two weeks. But nothing happened. Now three Hollywood talents scouts are trying to sign her up.

Metro's giving Hedy LaMarr a big (but belated) birthday party. On the actual day the only one who remembered her was Johnnie Johnson, of Wanger's publicity department.

Speaking of Hedy, her boy friend Reggie Gardner, bored with languishing in the hospital, now turns up for an hour at parties—in an ambulance.

If Phyllis Brooks looked as pretty when Cary Grant met her as she did when she took the air from here to meet him, they've already tinkled those wedding bells. She was done up in a purple tweed coat, trimmed with natural lynx fur over a red wool dress, a cocky, feathered hat—and drenched with orchids.

The surgeon who operated on Dead-End-Kid Bernard Punsley found toothpicks in his appendix. Humphrey Bogart, who suffers with him, said: "What, no nails?"

The onlookers were dithering the other day as Merle Oberon stalked through the courts followed by her chauffeur Walter, who filled a wicker basket with photographer's flash bulbs. Finally cornered, Walter explained that at their home in Santa Monica cat fights had been numerous and nothing scatters them like an exploded light bulb. But they're expensive. "So," said Walter, "missy and I decided to use the exposed bulbs—they're no good to anybody anyway."

Film Table

Palace—"The Great Waltz," at 11:20 a. m., 1:50, 4:25, 7 and 9:35 p. m.

Earle—"Angels With Dirty Faces," at 11 a. m., 1:40, 4:20, 7:05 and 9:55 p. m. Stage shows at 12:45, 3:25, 6:15 and 9 p. m.

Loew's Capitol—"There Goes My Heart," at 11 a. m., 1:45, 4:30, 7:15 and 10 p. m. Stage shows at 12:50, 3:35, 6:20 and 9:05 p. m.

RKO-Keith's—"Peck's Bad Boy With the Circus," at 11:40 a. m., 1:25, 3:05, 4:50, 6:35, 8:20 and 10:05 p. m. "March of Time," at 11:15 a. m., 12:55, 2:40, 4:25, 6:10, 7:55 and 9:35 p. m. "Ferdinand, the Bull," at 11:30 a. m., 1:15, 3, 4:45, 6:25, 8:10 and 9:55 p. m.

Metropolitan—"Girls' School," at 11:25 a. m., 1:30, 3:35, 5:35, 7:40 and 9:45 p. m.

Belasco — "Orage," at 4:25, 6:15, 8:05 and 9:55 p. m.

Columbia—"Just Around the Corner, at 11:45 a. m., 1:45, 3:45, 5:45, 7:45 and 9:45 p. m.

Trans-Lux—Newsreel and shorts, at 10 and 11:45 a. m., 12:30, 1:45, 3, 4:15, 5:30, 6:45, 8, 9:15 and 10:45 p. m.

Little Theater—"A Nous La Liberte," at 11 a. m., 1:10, 3:25, 5:35, 7:50 and 10:05 p. m. "Man of Aran," at 12:25, 2:40, 4:55, 7:00 and 9:20 p. m.

Tivoli—"Brother Rat," at 1:30, 3:35, 5:40, 7:40 and 9:40 p. m.

Ambassador—"Angels With Dirty Faces," at 1:30, 3:35, 5:35, 7:35 and 9:40 p. m.

Uptown—"Stablemates," at 1:30, 3:35, 5:30, 7:40 and 9:45 p. m.

Costars Kiss First Time In New Film

'The Castles' Unique Astaire, Rogers Stars Laughtons Return

Hollywood. Nov. 29 (U.P.).—Through a peep-hole in a black canvas screen at R-K-O today we watched Fred Astaire kiss Ginger Rogers and kiss and kiss—and kiss.

The black canvas was hung up so that Astaire and Miss Rogers wouldn't be feeling fussed at half a hundred eyes staring at them. The picture was "The Castles" and the kiss was the first ever indulged in by the dancing stars of a long series of movies.

A phonograph played softly and Astaire kissed Miss Rogers full on the lips. She kissed him back, the job didn't quite suit the director.

Astaire Is Disappointed

The makeup man wiped the rouge from Astaire's lips, put more on Miss Rogers', and they kissed again—and again. Finally, to Astaire's apparent disappointment, the kiss was suitable for sound, lights and camera. It's nice work if you can get it.

Only man on the stage who didn't seem to be interested in the kiss was Walter Brennan, hired by R-K-O for the role of the Vernon Castles' handy man. He sat in an easy chair and smoked cigarettes.

He wore no makeup, except on his ears. They were painted white. "Makes 'em look bigger," he explained.

Mr. and Mrs. Laughton Again

Soon to be released by Paramount is a picture called "The Beachcomber." Most of the experts at the preview damned "The Beachcomber" with faint praise. We thought it was one of the best pictures of this, or any other year, and we urge that you see it.

Charles Laughton plays Ginger Ted, the beachcomber on a Dutch East Indies isle, who wants only to sleep and drink Holland gin. He spends most of his time trying vainly to elude Elsa Lanchester, a British missionary, who never gives up hope of reforming him. After seven reels of especially funny and satiric action, the missionary marries the beachcomber and they return to England to open a respectable saloon.

Laughton, who co-produced the picture in England, shot all his East Indies scenes on the coast of France and hired his Polynesian native girls in Paris, three hours away.

Clay Hobby

Morton Lowry, young English actor, whose first important screen role is in "Dawn Patrol," combines his two hobbies of aviation and sculpture by modeling airplanes in clay.

Manager Now Actor

Francis X. Bushman's former manager, John Powers, is now an assistant to William Boyd and Harry Sherman and plays a sheriff in the Hopalong Cassidy series in which Boyd is featured. Between scenes of "Frontiersman," Powers keeps the Sherman troupe entertained with tales of Bushman's matinee-idol days.

The 'Man' Has a Moment's Peace

EDWARD ELLIS AND ANNE SHIRLEY
as they appear in a scene from "A Man to Remember," opening tomorrow on the screen at RKO-Keith's Theater

The New Yorker

By Leonard Lyons

New York, Nov. 29.

"... and look how well I can imitate your signature, dear ... What? It's perfect? Well, it took me all these years to learn how to forge your name. Wouldn't it be funny if I finally tried writing it on one of your checks—and it came back marked 'insufficient funds?'"

12 P. M.: "The inside story of the auto loan racket will be revealed this week," an official confides at the Versailles. "A woman, who is a dummy-officer in one of the biggest of these loan companies, is being indicted this week for stealing $13,000, by approving applications of persons who never existed. She's confessed and will expose the entire racket" ... "Eddie Cantor didn't hear the broadcast in which the President quoted him," an associate declares at the Tavern. "When his family told him of it, Cantor thought they were joking—and phoned a newspaper to verify" ... "Here's a letter from the original Cherry sisters," Billi Hardy exhibits at the Gay 90's. "They want to appear at the fair—although they're over 75—to prove that their reputation, as the worst act in show business, was caused by jealous gossip."

1 A. M.: "Elsie Janis' husband now is in The Theater," an agent reports at the Cotton Club. "He's working for Noel Coward" ... "We put Gustaffson, the Arctic explorer, on our radio show," a radio producer informs at the Paradise. "He didn't know it—but the introductory music we used was 'Button Up Your Overcoat'" ... "At this cocktail party," a socialite tells Eddy Duchin at the Persian Room, "Jerome Zerbe told Mrs. Frederick Watriss," who is Brenda Frazier's mother: 'If you're so worried about all the publicity Brenda is getting, why don't you recall the invitations to her coming-out party? She's come out too far already.' 'I can't do that,' replied Mrs. Watriss. 'It would mean more publicity than ever.'"

2 A. M.: Roger Wolfe finds the Onyx Club too crowded, and agrees to be seated at the edge of the band stand. "This," he confesses, "is the nearest I've come to leading a band again in five years" ... "Edwin Franko Goldman," a song writer, states at the Havana-Madrid, "who made his reputation conducting those Central Park concerts for New Yorkers, has agreed to conduct at the Frisco Fair—in opposition to New York" ... "Gree Garson played in the London company of 'Old Maid' last year," a film executive relates at the Yumuri. "M-G-M brought her from England to Hollywood, where she remained 11 months without work but with a salary. Now she's just got her first job. She'll play the film role of Mrs. Chips in 'Goodbye, Mr. Chips.' But the picture will be made in London."

3 A. M.: "That's Gov. Murphy of Michigan," a ringsider points at the Stork Club. "If he won't accept an appointment from the President his friends will try to get the automotive industry to accept him as administrative head" ... "You can say this much," an importer declares at the Black Cat. "The Japanese are offering a reward for a sample of duPont's new rayon fiber for women's stockings" ... "Gracie Fields was in here," the headwaiter informs at the Savoy-Plaza. "She said that she had asked her film boss only for pin-money, but the pin must be full of diamonds and platinum" ... "This is cute," Belle Baker states at the Tokay. "Two fireflies passed over Times Square at night, looked down and one yelled: 'What's that? Old Home Week?'"

4 A. M.: "Because so many of the cafes are empty these days," a reporter relates at El Rio, "the owners invite couples from Arthur Murray's school to dine and dance, without charge—just to dress up the place" ... "Jimmy Donahue, whose mother ordered him to keep away from night clubs, was in here tonight," a patron reports at El Morocco. "He was with Frances Alda" ... At the bar sadly studying the rhumba-dancers, stands Guillermo, one of the world's best jai-alai players. "My brother was killed yesterday, fighting for Loyalist Spain," he confides. "He's the seventh member of my family to die that way."

5 A. M.: "Well," Felix Ferry declares at Longchamps, "I'm buying the Casanova Club" ... "After I was exiled from Germany," Kurt Weill, the composer, states at Reuben's, "I went to France and tried to join the songwriters association there, but they had no room for me. So, the Italian group invited me to join, in Rome—and I did. Now, with their new laws—well, I'll be a member of A. S. C. A. P. soon" ... "Beatrice Lillie and Richard Hayden went to Noel Coward's apartment yesterday, to rehearse the new show," a playwright reveals at Lindy's. "Hayden kept staring out the window, watching the snow fall. Coward asked him why he kept looking at the snowstorm. 'Because,' Hayden explained, 'I'm sure Lillian Gish must be out there.'"

6 A. M.: "What, dear? ... The Count said those girls were his wards? ... Wards, my eye ... I know that type ... Don't let me ever catch you with any kind of Wards—except Bread."

AMUSEMENTS

Loew's CAPITOL — NOW — Frederic March • Virginia Bruce — "There Goes My Heart" — Stage: Romo Vincent and all-star show! — Friday — Thurston TECHNICOLOR All-American "DRUMS" with SABU (Elephant Boy) Raymond MASSEY • Desmond TAYLOR — Stage: Jay C. FLIPPEN • 16 Rockets

Loew's PALACE — Doors open 11 A.M. — NOW — "The Great Waltz" — Luise RAINER • Fernand GRAVET — Motion Picture — "The CITADEL" — A Great novel becomes a GREATER SCREEN DRAMA — Robt. DONAT • Rosalind RUSSELL

Loew's COLUMBIA — Doors open 11 A.M. — NOW SHIRLEY TEMPLE — "Just Around the Corner" — Thursday — Jesse CRAWFORD • Margaret SULLAVAN • Melvyn DOUGLAS • Robert YOUNG — "The SHINING HOUR" — and a NEW DICK TRACY thriller!

Constitution Hall, Next Sun. Aft., 4 P.M. — Famous Italian Tenor—Beniamino — GIGLI — Seats: $1.65, $2.20, $2.75. Mrs. Dorsey's, 1300 G St. (Droop's) Tel. NA. 7151

Constitution Hall, Sun. Aft., Dec. 11th — The Celebrated Don' — COSSACK — RUSSIAN MALE CHORUS — Serge Jaroff, Conductor — Seats: $1.65, $2.20—Mrs. Dorsey's Bur., 1300 G St. (Droop's). Tel. NA. 7151

A SCREEN ACHIEVEMENT — Charles BOYER in "Orage" (Tempest) — "A film of unlagging action . . . tremendously refreshing."—POST. — Cont. today from 4 P. M.—35c to 6. — Belasco THEATRE — Now Playing — National 6149 — Opp. the White House

GAYETY — Mt. Vernon 7515 — Mt. Rainier 6662 — CONTINUOUS MATINEES 12 TILL 5 — EVE. REVISED PRICES — MATS. 25c. — TRAVELING BURLESQUE — Now—The most publicized Show girl in New York— Margie Hart

TRANS-LUX THEATRE — 14th & H Sts. N.W. — F. D. R. at Chickamauga — Quebec: "Our Gang" Comedy; Disney Cartoon. — SPECIALLY SELECTED SHORT SUBJECTS — 25c

AMUSEMENTS

Today's NEIGHBORHOOD Movies

MOTION PICTURES ARE YOUR BEST ENTERTAINMENT
$250,000 Movie Quiz Contest Booklets Now Available in All Warner Theaters
Pictures Marked X Are Quiz Contest Pictures.

Theaters Having Matinees

AMBASSADOR 18th & Col. Rd. 1 P.M. CO. 5595 — "Angels With Dirty Faces" starring James Cagney, Pat O'Brien at 1:30, 3:25, 5:30, 7:35, 9:45. Also Newsreel.

CALVERT 3324 Wisc. Ave. N.W. Mat. 1 P.M. WO. 2345 — (X) Deanna Durbin, Melvyn Douglas in "That Certain Age." At 1:20, 3:25, 5:30, 7:35, 9:40. Also Newsreel.

CENTRAL 425 9th St. N.W. Open 11 A.M. ME. 2841 — (X) Bing Crosby, Fred MacMurray, Small Fry in "Sing You Sinners." At 11:45, 2:15, 4:45, 7:15, 9:40.

PENN 650 Pa. Ave. S.E. Mat. 1 P. M. LI. 2179 — (X) Deanna Durbin, Melvyn Douglas in "That Certain Age. At 1:20, 3:25, 5:25, 7:30, 9:30. Cartoon.

SHERIDAN Ga. Ave. & Sheridan Mat. 1 P. M. LI. 2179 — (X) Dorothy Lamour, George Raft in "Spawn of the North." At 1, 3:10, 5:20, 7:30, 9:45. Also Newsreel.

SILVER Ga. Ave. & Colesville Pk. Mat. 1 P.M. SHep. 5500 Parking Space — (X) Clark Gable, Myrna Loy in "Too Hot to Handle" at 1, 3:10, 5:20, 7:30, 9:45. Walt Disney Cartoon.

TIVOLI 14th & Park Rd. N.W. Mat. 1 P. M. CO. 1800 — (X) "Brother Rat" with Wayne Morris, Priscilla Lane. At 1:30, 3:35, 5:40, 7:40, 9:45. Declaration of Independence Technicolor Short Subject.

Theaters Having Eve. Performances.

APOLLO 624 H Street N.E. LI. 3375 — (X) Clark Gable, Myrna Loy in "Too Hot to Handle." At 5:45, 7:40, 9:40.

AVALON 5612 Conn. Ave. N.W. CL. 2800 — (X) Dorothy Lamour, George Raft in "Spawn of the North." At 5:30, 7:35, 9:40. Also Short Subject.

AVE. GRAND 645 Pa. Ave. S.E. LI. 2400 — (X) Fred Astaire, Ginger Rogers in "Carefree." At 6:15, 8, 9:45. Short.

COLONY 4935 Ga. Ave. N.W. GE. 3500 — (X) "Garden of the Moon," With Pat O'Brien, John Payne, Margaret Lindsay. At 6:15, 7:55, 9:50.

HOME 1230 C St. N.E. AT. 5122 — (X) Dorothy Lamour, George Raft in "Spawn of the North." At 6, 8, 10.

SAVOY 3030 14th St. N.W. CO. 4068 — "Four Daughters" with Priscilla Lane, Rosemary Lane, Lola Lane, Gale Page, John Garfield, Jeffrey Lynn. At 6:15, 7:55, 9:45. Short.

SECO 8344 Ga. Ave. Silver Spring Parking Space. SHep. 9540 — (X) Tyrone Power, Alice Fay, Don Ameche in "Alexander's Ragtime Band" at 5:45, 7:45, 9:45. News.

TAKOMA 4th & Butternut Sts. Parking Space. GE. 4312 — (X) Edward G. Robinson in "I Am the Law" at 6, 7:55, 9:30. News.

YORK Ga. Ave. & Quebec Pl. N.W. Rand. 6400 — (X) Edward G. Robinson in "I Am The Law." At 6:15, 8, 9:45. News.

ACADEMY Of Perfect Sound Photoplay 8th at G N.E. — Warren William, Gail Patrick, "WIVES UNDER SUSPICION." Also, "I MARRIED A SPY." Neil Hamilton.

ATLAS 1331 H St. N.E. AT. 2300 Mat. 2 P. M. — "MARIE ANTOINETTE." Norma Shearer, Tyrone Power.

CIRCLE Home of "Mirrophonic Sound" Penna. Ave. at 21st N.W. — Jeanette MacDonald, Nelson Eddy "NAUGHTY MARIETTA." Short.

CONGRESS 2931 Nichols Ave. S.E. Air-Conditioned — "STRAIGHT, PLACE AND SHOW."

FAIRLAWN ANACOSTIA, D. C. — "BULLDOG DRUMMOND IN AFRICA."

PRINCESS 1119 H St. N.E. Double Feature — "GOLD IS WHERE YOU FIND IT," George Brent, Olivia DeHavilland. "JUDGE PRIEST," Will Rogers, Rochelle Hudson.

STANTON 6th and C Sts. N.E. Finest Sound Equipment — "VICTORIA THE GREAT." Anna Neagle, Anton Walbrook. Also, "THE MAIN EVENT."

STATE-BETHESDA 6970 WIS. AVE. BETHESDA, MD. — Tenth Anniversary. At 6 and 8:45 P. M., Laurel & Hardy in "BLOCKHEADS." At 7 and 9:40 P. M., Enda Best in "SOUTH RIDING."

FALLS CHURCH, VA.

STATE No Parking Worries LEE — Wallace Beery, Mickey Rooney "STABLEMATES." — Mickey Rooney, Lewis Stone "JUDGE HARDY'S CHILDREN."

ARLINGTON, VA.

WILSON 1720 Wilson Blvd. Opp. Colonial Village — Bing Crosby, Fred MacMurray "SING YOU SINNERS."

ASHTON 3166 Wilson Blvd. Phone Oxford 1139 — Clark Gable, Myrna Loy, "TOO HOT TO HANDLE."

JESSE THEATER 19th & Irving Sts. N.E. — First Show 5 P. M. "YOU CAN'T TAKE IT WITH YOU," Jean Arthur, James Stewart.

SYLVAN 1st and R. I. Ave. N.W. — "STRAIGHT, PLACE AND SHOW," The Ritz Brothers.

PALM THEATER DEL RAY, VA. — "BOYS TOWN" Spencer Tracy, Mickey Rooney.

NEWTON 12th and Newton Sts. N.E. — "MARIE ANTOINETTE," Norma Shearer, Tyrone Power. Matinee at 1:00 p. m.

BORO 7101 Wisconsin Avenue Bethesda, Md. — Continuous 6-11. L. Young, "SIGN OF THE CROSS."

HIPPODROME K Near 9th — Double Feature — Simone Simon, "LOVE & KISSES." "BULLDOG DRUMMOND IN AFRICA."

CAMEO MT. RAINIER, MD. — Double Feature. B. Stanwyck, "ALWAYS GOODBYE." "TIME OUT FOR MURDER."

ARCADE Hyattsville, Md. — Double Feature. Gary Cooper, "FAREWELL TO ARMS." "BULLDOG DRUMMOND IN AFRICA."

RICHMOND ALEXANDRIA, VA. — Today, Thru Sat. "JUST AROUND THE CORNER."

REED Alexandria, Va. Alex. 3443 — Today, Thru Sat. F. MacMurray, "MEN WITH WINGS." Free Parking Space—500 Cars.

MARLBORO Upper Marlboro, Md. — Double Feature. Dionne's "FIVE OF A KIND." R. Young, "RICH MAN POOR GIRL."

MILO ROCKVILLE, MD. — Cont. 7-11 — "COUNT OF MONTE CRISTO."

WARNER BROS. THEATERS — For additional information phone theaters direct.

on screen — LAST 2 DAYS — on stage — ANGELS with DIRTY FACES — A Warner Bros. Drama With James CAGNEY Pat O'BRIEN — PATRICIA NORMAN — 16 EARLE ROXYETTES 16 — Warner Bros. EARLE — In event of busy signal call MEmphis 0600.

COMING FRIDAY—"HARD TO GET," WITH DICK POWELL-OLIVIA DE HAVILLAND

MEN WITH WINGS — TOMORROW — 2nd Week Downtown — A Paramount TECHNICOLOR Hit with FRED MacMURRAY RAY MILLAND LOUISE CAMPBELL — 25c to 5:30 P.M. Smoking in Balcony — Warner Bros. METROPOLITAN — LAST DAY—"GIRLS' SCHOOL"

RKO KEITH'S 15TH AT G — A WASHINGTON INSTITUTION

IF . . . you'll take our word for it . . . — ignoring the lack of names as we know them in the movies . . . and that it did not cost a million dollars to make . . . — YOU will see a great picture Starting TOMORROW in "A MAN to REMEMBER" — Already it has won recognition from critics and movie-goers everywhere — Produced by RKO Radio Pictures and released without the usual "fanfare of trumpets" . . . "A Man to Remember" upset all expectations . . . possesses everything that makes a picture honestly human and sincerely great. — WE AGAIN URGE YOU to see "A MAN to REMEMBER" with EDWARD ELLIS ANN SHIRLEY — And . . held over WALT DISNEY'S "FERDINAND the BULL" — LAST DAY—TOMMY KELLY "PECKS BAD BOY with the CIRCUS"

DIRECTION SIDNEY LUST — BERNHEIMER'S THEATERS

NATIONAL — LA MUSICAL PLAY THEATRE — TODAY AT 2:30 NIGHT AT 8:30 — A GROUP THEATRE PRODUCTION — GOLDEN BOY — by CLIFFORD ODETS — with GROUP THEATRE ACTING COMPANY and FRANCES FARMER — EVES.: Orch., $2.75; 2nd Bal., 55c — MATS.: Orch., $1.50; 2nd Bal., 55c — NEXT WEEK, BEG. MON. EVE. — Matinees Wed. and Sat. — Seats Tomor.—Mail Orders Now — America's Smash Hit! — ROLLICKING MUSICAL REVUE — PINS AND NEEDLES — NIGHTS: 55c to $2.75 — Mats. Wed.-Sat.: 55c to $2.20 (Incl. tax)

2:15 to 5:30 — LITTLE INTERNATIONAL CINEMA FESTIVAL — Today-Tues. from FRANCE "a nous la liberte!" from ENGLAND "MAN OF ARAN" — Fri.-Sat. MUNI "SCARFACE"

Illinois Trustees Decline to Accept Resignation of Zuppke

Sports — The Washington Post — Sports

*** WASHINGTON WEDNESDAY, NOVEMBER 30, 1938 19

T. C. U. to Play Carnegie in Sugar Bowl

This Morning

With Shirley Povich

The woes of the White Sox go on apace. A pistol shot rings out in Texas and a bullet tears its way through the right leg of Monty Stratton in a hunting accident. Two days later the leg of the man who for two years had been the Chicago club's No. 1 pitcher, is amputated at the knee.

POVICH.

On a July afternoon last summer the White Sox moved into Griffith Stadium for a three-game series with the Nats. The mere placing of a team on the field was, by that time, a task in itself for Manager Jimmy Dykes. His infield, outfield and pitching staff had been shattered by injuries. From day to day the White Sox line-up defied prediction.

Desperate, fat Manager Dykes announced that he would attempt to play ball himself. At the beginning of the season he had announced his retirement as an active player after 20 years of toil. He was overweight and the old pins were rebelling, but he was the only healthy man available for duty at second base.

White Sox Curse!

Presently Dykes came to bat in the late innings, with the score tied, one out. He swung on a pitch, drove a smashing line drive to right centerfield. He rounded first base with a comparative burst of speed. He was puffing and wheezing when he rounded second, and dashed for third, crying for an oxygen tent. George Case's throw to Buddy Lewis beat Dykes to the bag by, comparatively 20 feet, and Dykes was formally tagged out.

With what was left of his breath, Dykes was able to comment briefly to Third Base Umpire Bill McGowan:

"Cripes, it took me 20 years to learn how to hit in this league, and now I can't run. It's the curse of the White Sox!"

The White Sox have, indeed, been an accursed club. The baseball fates have invoked a succession of evils upon the Chicago team. Ill luck and tragedy has pursued it for 20 years. But no single visitation struck with the suddenness and the sheer calamity of the blow that removed Monty Stratton from the baseball scene.

Monty Was Tops

In the sorry White Sox picture, Stratton was a source of hope. The Thin Man, 25 years old, appeared destined for a sensational future in the American League. He was the type of pitcher around whom the White Sox might have reconstructed a pitching staff. During 1937 and 1938, he had won 30 ball games, lost only 14. He was one of the better pitchers in the league. In fact, it was not difficult to rank him with the league's best pitchers. He had everything — speed, control, a curve, and the winning habit. He was winning for a bad ball team. In the market, he would bring $100,000.

Now bereft of a single capable pitcher, the White Sox are in a pitiful plight. But the Comiskeys, father and son, must be inured to misfortune by this time. Ever since 1919, when the hand of scandal swept an entire Chicago ball team into the ranks of the outlaws, ill luck has dogged the White Sox.

Had the late Charles Comiskey been a less righteous man he might have saved his investment in the White Sox when the 1919 World Series scandal broke in the summer of 1920. The reports that all had not been strictly on the level among the White Sox in the 1919 series against the Reds were not quickly substantiated, and apparently were put down as unfounded.

Lost a Million

But the late Mr. Comiskey launched himself on a relentless investigation of his own ball players. Through his actions, more than anybody else's, it was revealed that the White Sox had sold out to World Series gamblers in 1919. And what had Comiskey succeeded, finally, in doing? He had succeeded in kicking out of baseball a group of his own players who, at the current market prices, represented an investment of no less than $1,000,000.

Buck Weaver, Eddie Cicotte, Swede Risberg, Joe Jackson, Happy Felsch, Chick Gandil—every one a star—were the players Comiskey ran out of baseball. The Old Roman was uncompromising, unyielding in his efforts to track the brigands down despite the cost to himself.

Never have the White Sox been able to recover from the blow that robbed them of that 1919 team. They paid $100,000 for Willie Kamm, ended up by trading him to Cleveland. They paid $125,000 for Bill Cissell and watched him flop as an infielder.

In 1935, with Al Simmons wielding a potent bat for the White Sox, Lou Comiskey attempted to capitalize more fully on Simmons' slugging. He moved home plate 14 feet nearer the stands in an effort to step up Simmons' home-run production, only to see Sim-

See POVICH, Page 20, Column 8.

Hoyas Decline Invitation to Dixie Bowl Game

Georgetown University has declined an invitation from the Atlanta Celebration Committee for its eleven to meet Western Reserve in the Dixie Bowl on December 31, H. Gabriel Murphy, graduate manager of athletics, announced yesterday. The Hoyas previously had turned down bids to the Sun Bowl and Eastern Bowl games.

Father John J. Kehoe, S. J., faculty moderator of athletics at Georgetown, and Head Football Coach Jack Hagerty entrained yesterday afternoon for Chicago to attend the Georgetown Alumni banquet there tonight.

Illinois Won't Let Bob Zuppke Quit

He Hits 'Demotion' Signs Resignation School Blocks Move

Chicago, Nov. 29.—Robert C. Zuppke, dean of Western Conference Football Coaches, was "reinstated" as head gridiron mentor at the University of Illinois today—receiving a timely "block" by the university's board of trustees.

In a series of rapid-fire developments as tricky as some of the 59-year-old coaches' famous plays, the board refused to accept Zuppke's resignation, which he had handed the school's athletic board only 24 hours previously.

"The board of trustees of the University of Illinois disapproves of any change in the status of Coach Zuppke," said the board's brief statement. That was all, but it was enough to bring from Zuppke, in his home at Champaign, Ill., the blurted comment: "That's good! You mean I'm still in? Why, I've been telling everyone I'm out. I'm happy. It's all right now."

Reports that Zuppke, target of criticism because of the showing of his recent teams, would be ousted have been current for several weeks. Today they flared forth anew. From his home Zuppke said: "I'm sorry, but I can't talk. The board of trustees is in session in Chicago now."

Wendell S. Wilson, Illinois athletic director, attended the trustees' meeting and after the trustees had made their statement he disclosed that Zuppke had appeared before the athletic board and had been asked to step down as active head coach. It was understood that Zuppke was so upset by the request that he quickly signed his resignation and left the board meeting.

The trustees' statement was made by the board's president, Oscar G. Meyer, who remarked, as he re-entered the trustees' room:

"That's all—the incident is closed."

There were many, however, who felt it was far from closed,

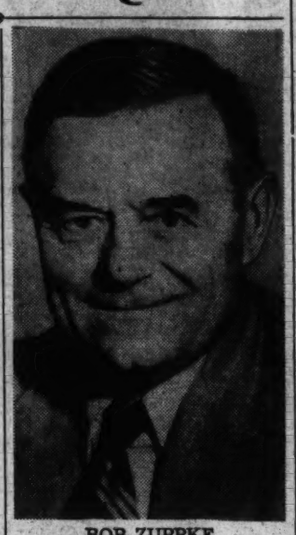

BOB ZUPPKE

and that a showdown between the trustees and the athletic board may result.

Illinois won three games and lost five this season, capturing two games in five Big Ten starts. Before the season was over reports were prevalent Zuppke would resign, but the "wily Dutchman" promptly asserted he would not step down until the material was better and his successor could have a better chance to develop a winning team.

A hint of friction between Zuppke and the athletic board was contained in a remark made by the veteran coach on learning of the trustees' action. Zuppke said: "I can be a real sport—and would have been either way it had gone. Things will be worse next year and I wonder if members of the athletic board can take it. They'll have to take it next year. I can. I'll never go against Illinois."

Bergner Is Chosen Navy's Grid Captain

Will Face Former Teammate in Classic Stella, New Army Leader, Is His Pal Both Are From Kankakee, Illinois

Special Dispatch to The Post.

Annapolis, Md., Nov. 29.—Stalwart youths from Kankakee, Ill., warm friends and for three years teammates on the eleven of their local high school, Allen Bergner, Navy, and Harry Stella, Army, will lead their teams against each other when the service school teams meet in the contest of 1939.

The election of Bergner, who played left tackle on the eleven for two seasons and who is a member of the class which will graduate next year, was announced this afternoon, with the approval of the superintendent of the Naval Academy. Stella was elected by the Army players just after last Saturday's game.

The two youths from Kankakee who are now preparing to hold commissions in different branches of the service, entered their respective academies in 1935, but did not meet in athletics until the last service football game.

Last year Bergner was hurt in the Princeton game, a week before the Army contest, and could not play. Last spring their ways crossed, Bergner going to West Point with the Navy lacrosse team, and Stella visiting Annapolis with the Army baseball squad.

Bergner is by official tests the strongest midshipman who has entered the academy. Weiging 220 pounds and 6 feet 2 in height, in addition to his football, he is a regular defense player on the lacrosse team and last year was the academy's champion heavyweight boxer. This season, however, he has decided to go out for wrestling. Stella boxes and plays baseball.

It is also of interest to note that Joe Beinor, Notre Dame's all-American tackle, who is lekily to be named captain of the Irish, was an opponent of the Kankakee High School with Bergner and Stella playing, when Beinor played with the team of Harvey (Ill.) High School.

As unusual as is the link between the two captains, it is not without precedent in the history of the service contests. In 1923, Arthur Carney and E. J. Mulligan, who had attended high school together in New York City and played on its football team, where the captains at the Naval and Military academies. Both played guard in the service game, and Bergner and Stella were tackles.

The election of Midshipman Jacob V. Helmark, of Clarkfield, Minn., as manager of the team for next season, also was announced.

Pitt Group Plans Probe of Athletics

Pittsburgh, Nov. 29 (AP).—A committee representing the general alumni association of the University of Pittsburgh meets tonight to map procedure for an investigation of athletic policies at Pitt.

Earl Crawford, president of the association, named the committee of seven—one a woman—last night. He said in a statement the committee was named "to investigate the whole athletic problem of the University of Pittsburgh and, further, to investigate the basic reasons for the unfavorable publicity which the university has received in recent years."

Vols to Play Sooners in Orange Bowl

Both Teams Unbeaten Still Have One Game Meet in Miami Jan. 2 Are High Scorers

By the United Press.

Miami, Fla., Nov. 29.—Tennessee and Oklahoma, football giants of the Southeast and Midwest, respectively, late today accepted invitations to play in the fifth renewal of the Orange Bowl game here January 2 and gave this post-season clash the distinction of being the only major one matchng two elevens unbeaten so far this fall.

Both Tennessee, champions of the Southeastern Conference, and Oklahoma, Big Six titleholders, however, still had a game each to play before finishing their regular campaigns, but they were favored to come through unscarred.

The announcement that Tennessee and Oklahoma would be the Orange Bowl opponents was made by C. F. (Jack) Baldwin, chairman of the bowl committee, after he had received telegrams from Maj. Bob Neyland, Tennessee athletic director, and Tom Stidham, Oklahoma coach.

Neyland's acceptance for Tennessee was subject to approval of the Southeastern Conference, but no hitch was expected.

The Orange Bowl selection, although deviating from the original North-South idea, would give this annual New Year's grid classic the only battle between unbeaten teams a distinction neither the Rose nor the Sugar Bowls, other major post season games, could boast, if Tennessee and Oklahoma should follow the dopesters and come through winners next Saturday.

Tennessee, which already had piled up 229 points to 16 for nine opponents this season, still has a game with iMssissippi. Oklahoma's closing game is against Washington State.

Tennessee, S. E. C. football colossus, showed itself to be a tower of strength both on offense and defense this season. The Vols were held to one touchdown only once and permitted no team to make more than a single score against them.

The Vols' record shows a 26-3 triumph over Sewanee, 20-7 over Clemson, 7-0 over Auburn, 13-0 over Alabama, conquerors of the Rose Bowl's Southern California, 44-0 over The Citadel, 14-0 over L. S. U., 46-0 over Chattanooga, 14-0 over Vanderbilt, and 46-0 over Kentucky.

Oklahoma's Sooners compiled a record equally as notable and scored 157 points while limiting their nine foes to 12.

The Sooner record is 7-6 over Rice, 13-0 over Texas, 19-0 over Kansas, 14-0 over Nebraska, 28-6 over Tulsa, 26-0 over Kansas State, 21-0 over Missouri, 10-0 over Iowa State and 19-0 over the Oklahoma Aggies.

Unbeaten, Untied J. C. Grid Squad Issues Challenge

Belmont, N. C., Nov. 29 (AP).—There's another undefeated, untied and unscored-on team looking for a post-season game, and it's not Duke University, either.

It's Belmont Abbey Junior College. The college authorities issued a blanket challenge today for a post-season game to decide the national junior college championship.

This year the Abbeys ran up 273 points while their opponents were amassing a big zero.

Eastern Bowl Game Definitely Canceled

New York, Nov. 29 (AP).—Promoters of the proposed "Eastern Bowl" post-season football game December 10 today definitely canceled plans to stage the contest because of last week's heavy snowstorm and the continued cold weather along the Atlantic Seaboard. Officials said that, until the snowstorm, "three or four good teams" including unbeaten and untied Oklahoma, had been interested.

Eastern High Eleven Beats Roosevelt Riders, 6 to 0

Post Staff Photo

Ray Soo, of Eastern, is downed after carrying the ball for a 10-yard gain to Roosevelt's 15-yard line in the game between the two schools at Roosevelt yesterday. Shortly after this play, Eastern scored. The final score was 6-0

Penalty Aids Blue to Win Final Game Riders Earn Undisputed Last Place Spot Ray Soo Scores Goal; Attendance Small

The tamed Rough Riders of Roosevelt High earned undisputed possession of last place in the 1938 interhigh football series yesterday by dropping their sixth straight series game to Eastern, 6-0, before a shivering crowd of less than 500 at the Rider Stadium.

Heavy mud and the remains of the recent snowfall combined to limit both teams to infrequent gains in the first period, but Eastern took advantage of a 15-yard penalty late in the second quarter to score the only points of the game.

Mort Pearlman, substitute Rider center, was sent into the game just before the halftime whistle, forgot and spoke to a teammate before the ball was in play, and Umpire DuFour called a penalty on the team.

Soo Goes Over

Eastern had advanced to Roosevelt's 16-yard line after Paul Cohill had intercepted George Zura's pass on the 30, and the penalty dropped the Riders back to their 1-yard line. After one unsuccessful try, Ray Soo hit the center of the line for the score. Francis Hallman's attempted place-kick was very low.

Immediately after the score, the whistle blew for the half. The rest period was marked by a small riot created by one overenthusiastic Roosevelt supporter, a gentleman who frankly called down the wrath of the gods on DuFour for calling the penalty. The official stood by his decision, however.

Despite the lucky appearance of Eastern's winning score, the 1937 champions were far and away the best team on the field. An almost complete lack of markers on the snow-covered and soggy field made it impossible to compute statistics, but the Easterners spent the greater part of the game within Roosevelt's 20-yard line.

Riders Take to Air

Roosevelt, seemingly holding an advantage because of its weight, elected to do its yardage gaining through the air, and though about ten of the aerials were completed, they were short gains. Eastern's Roy Soo intercepted three passes, and Jack Teague another. George Zuras, back in the Rider line-up after recovering from a broken nose, did the hurling, and Dan Boothe and Dick Metzler did what catching there was.

Twice in the second half the Capitol Streeters advanced to Roosevelt's 5, but a fumble by Soo stopped one advance, and a ball lost on downs stopped the other. Eastern easily won the punting laurels, Hallama somehow managing to get the slippery pigskin into the air consistently.

Frank (Yankee) Ladbush, playing his final game for the Riders, turned in the best individual effort on the club, with Turas running him a close second. Soo, Hallama, Cohill and Teague, of Eastern, kept the Rider secondary busy throughout the second half with their lengthy gains.

Eastern.	Position.	Roosevelt.
J.Kirk	L.E.	Boothe
Kidwell	L.T.	Fulton
Goldstein	L.G.	Beck
McAlwee	Center	Moore
Pierl	R.G.	Batter
Vandiglio	R.T.	Floyd
Carroll	R.E.	Lewis
Teague	Q.B.	Overby
Cohill	L.H.	Laddbush
Hallama	R.H.	Kolker
Soo	F.B.	Metzler

Eastern	0	6	0	0—6
Roosevelt	0	0	0	0—0

Touchdown—Soo. Substitutions—(Roosevelt) Zuras, Garvey, Latimer, Pearlman, Wicklein, Baltier, Bailey, Murray; (Eastern) Hoos, Petro, Wolwine. Referee—O'Meara (Gonzaga). Umpire—Du Four (C. U.). Head linesman—Jankowski (C. U.).

Concord Racing Chairman Resigns

Concord, N. H., Nov. 29 (AP).—Chairman Ralph H. George, of the State racing commission, today handed his resignation to Gov. Francis P. Murphy.

He told the Governor, in a letter, that business would prevent him from continuing in office.

George, who had served on the commission for six years, is a vice president of the National Association of State Racing Commissioners.

Writers Rap Bid to Duke

Call Carolinians Weak Coast Favored T. C. U. In Rose Bowl Game

By the Associated Press.

Los Angeles, Nov. 29.—Selection of Duke University as the opponent of the University of Southern California in the annual Rose Bowl game drew caustic criticism from Los Angeles sports writers today.

The general theme was that while Duke boasts a powerful record, particularly as a defensive club, the general public clamor for Texas Christian was overlooked by the U. S. C. officials.

Bill Henry, in the Los Angeles Times, wrote that the Trojans apparently "don't give a whoop who or what the public wants," and charged "a good many people are going to be of the opinion that the Trojans ignored their civic responsibilities in rushing to the decision to ask Duke."

He wrote that the Tournament of Roses officials were "definitely inclined toward Texas Christian," and while Duke features "a heroic, but far from spectacular, stonewall defense," the Trojans were letting themselves in for "dirty cracks about 'picking somebody who is pretty sure not do much scoring.'"

Gene Coughlin, in the Examiner, said: "Southern Cal acted wisely in inviting Duke. The Trojans can sell out the Rose Bowl by playing Wellesley or Smith College for Women, and Duke won't be a great deal tougher."

"Whether Duke is a 'representative' team from the East is open to question," Coughlin went on. "Certainly, as Trinity a few years back, it wasn't invited out here to the Rose Bowl. When the Duke millions took it over as to buildings and faculty and coaches and football players, it became 'representative.'"

Jack James, of the Examiner, merely remarked: "I find it difficult to get enthused over Duke. I admit its opponents' row of ciphers is most impressive; perhaps they impressed U. S. C., too."

Rube Samuelson, of the Pasadena Post, who has been closely identified with the Rose Bowl game for many years, said sentiment there favored T. C. U., Duke and Tennessee, in that order, and that while he personally would have liked to see the Christians, the Dukes "will certainly give S. C. all the football they want."

Madeline Lavezzo Stars; Team Loses

Madeline Lavezzo is making a habit of starring in the Takoma Ladies League, and her Ida's Department Store teammates are making a habit of losing two games whenever she sparkles.

Madeline battered the pins for a 115 game and 290 set while Ida's dropped two games to the third-place Federal Lithograph Joanna Varrella's 102 game and 283 set helped the Federals no end.

Ruth King's 109 game and 276 set gave the last-place Georgia Taverns a two-one upset win over the leading Corr's Sports Store despite Evelyn Gay's 101 game and 282 set.

Each to Get $50,000 for Annual Tilt

Play in New Orleans Date Is January 2 Tech's 1st Bowl Game T. C. U. There Before

By the Associated Press.

New Orleans, La., Nov. 29.—The New Orleans Sugar Bowl reached outside the Southeastern Conference for the first time today for its football classic when Carnegie Tech and Texas Christian University were named the opponents for the fifth annual battle January 2.

For the first time the Sugar Bowl officials found themselves in the fortuitous position of being able to schoose from a wealth of football material with national ranking and some professed to see in ignoring the Southeastern Conference a retaliatory slap.

Nothing has come of repeated efforts of the New Orleans Midwinter Sports Association to perfect a tieup with the Southeastern Conference which would present that league's champion annually as the defending team.

Shares About $50,000

Last year Alabama,s Southeastern champion held aloof from a Sugar Bowl bid until one came from the California Rose Bowl. Some football followers professed to see in that a Southeastern Conference slight of the Sugar Bowl.

T. C. U. will be playing a return engagement in the Sugar Bowl, having defeated L. S. U. in the Bowl's second game, 3-2, in 1936. It will be the first time South for Carnegie Tech.

A share of each team January 2 should run towards $50,000.

T. C. U. said the determining factor which swayed the Fort Worth team from the Cotton Bowl in Dallas, its 32-mile away neighboring city, was that the Sugar Bowl had signed Carnegie Tech. Carnegie Tech authorities were quoted as having said that of five bowl invitations received and considered they accepted the one that would pit their team against T. C. U.

Tech Beat Pittsburgh

T. C. U., with six difficult Southwest Conference victories to its credit, has swept undefeated and untied through a ten-game schedule. Carnegie Tech's escutcheon bears one blemish, a one-touchdown defeat by Notre Dame, but mighty Pittsburgh was among its victims.

The New Orleans Sugar Bowl is the home stadium of Tulane University. It is a concrete horseshoe which, with the addition of temporary seats, has a capacity of 50,000.

The football game is the piece de resistance of a solid week of sports centering about the New Year, other items including yacht races, a field and track meet, boxing, tennis and basketball, all bringing together national champions.

Davey O'Brien Gets D. C. Grid Award

Davey O'Brien, Texas Christian's midget backfield star who has been picked on everybody's All-America eleven, will be given the first annual Walter Campbell Memorial Trophy award at the Touchdown Club banquet here this winter.

Touchdown Club officials were in touch with O'Brien yesterday morning when it was decided to present the Campbell award to the player adjudged "outstanding" by the Nation's football writers and he accepted their invitation to the annual banquet.

The date for the banquet is being held in abeyance, pending word from Texas Christian as to when it can best spare O'Brien from classes.

New Mexico Set For Sun Bowl Game

The University of New Mexico today formally accepted a bid to play in the El Paso Sun Bowl January 2 and recommended that the University of Utah, Big Seven Conference champions, be selected as the second team.

The athletic council did not indicate a second choice of opponent, but to date the other teams mentioned have included Iowa State, Idaho, Villanova, Boston College and Georgetown.

Villanova Invited To Cotton Bowl

Dallas, Tex., Nov. 29 (AP).—J. Curtis Sanford, game director for the Cotton Bowl Association, revealed tonight that Villanova had been invited to meet Texas Tech in the annual New Year's classic.

Sanford said that final decision on the part of the Villanova Athletic board was expected Wednesday.

The Rev. B. M. Albers, moderator of athletics at the Pennsylvania school, replied by telegram to Sanford's invitation.

"We deeply appreciate the invitation to play in the Cotton Bowl, but the athletic board is unable to make an immediate decision. An answer may be expected Wednesday," Albers wired Sanford.

Parker, White, Danowski Get Baugh's Valuable Player Vote

By "Slingin' Sammy" Baugh

Forward Passing Champion National Football League.

As is customary, the man voted the most valuable player in the National Football League will be presented with a trophy symbolic of the honor. Football writers of the country are being polled for a consensus of opinion and their votes will designate the outstanding performer of 1938 among the pros.

SAMMY BAUGH.

I think the choice is extremely difficult to make, but in my opinion three players have been outstanding this season. They are Ace Parker, of the Brooklyn Dodgers; Whizzer White, of the Pittsburgh Pirates, and Ed Dnowski, of the New York Giants.

Parker, in my opinion, is a "dream player." I have never seen anybody who could play 60 minutes at top speed and do as well. He runs, passes, kicks and is one of the finest tacklers in the league. He is the kind of a football player around whom a coach can actually build a team.

With the Brooklyn club this season, Parker played more minutes of football than anybody else on the team and that was a feat in itself. They talk about 60-minute football players, but when a fellow like Parker plays 60 minutes in a game it is something extraordinary. Because his 60 minutes are full ones. He carries the ball at least half the time for the Dodgers and gets thumped in almost every scrimmage. He has to be a physical marvel.

The other day when he made a 75-yard run against the Giants with an intercepted pass it was the most beautiful run of the season, according to my New York football friends who saw the game. Parker is one of the few men who could have made it, they say.

WHITE

Whizzer White, far from being a flop with the Pirates, was virtually the Pittsburgh ball club. He was playing with a team that was riddled by injuries and he probably received the worst blocking in the league, but those facts could not dim his brilliance.

White, like Parker, was carrying the ball or passing it or kicking it on at least 50 per cent of his team's plays. Like Parker he took a severe physical beating in almost every game. But in the two games I played against him he was remarkable. I saw Redskins try to knock him down and end up by being helped up by White.

The Whizzer was always a menace despite the failure of the Pirates to win more than three of their league games. With one of the better clubs in the pro league, White might easily have been the greatest ground-gainer and the highest scorer in the league.

The New York Giants owe their present position at the top of the Eastern Division standings to Ed Danowski more than any other player on their club. Danowski for years has been one of the finest forward passers in the league and this year he is leading it in completed passes with a percentage of .540.

But Danowski's value does not stop with his passing. At running he has averaged more than 5 yards per rush, and he is one of the most dependable punters in the league. On Sunday the Redskins play the Giants for the Eastern Division championship, and stopping Danowski will be our chief task.

PARKER

Those are the three players I like for the most valuable performer award—Parker, White and Danowski. It's my guess that one of them will be voted the honor by the national advertising agency which is sponsoring the balloting.

Copyright, 1938, for The Washington Post.

Hunting

By Bill Ackerman

Izaak Walton Chapters in the Virginia counties close to Washington have for the past several years been making real strides in getting across the farmer-sportsman idea for the restocking of game. In some sections of Montgomery County, in Maryland, a like program is progressing reasonably well, but for the State as a whole, the farmers aren't taking the co-operative efforts seriously.

ACKERMAN.

J. Paul Miller, of the Biological Survey, who just recently completed a two-year field study of wildlife management as a supplementary farm enterprise, places the blame squarely upon the shoulders of sportsmen for the shortcomings of this conservation program, although he expresses great hope for better hunting through co-operation between farmers and sportsmen.

The future of upland game hunting in this country will depend solely upon the success or failure of this co-operation. The farmer produces most of the game and provides places for hunting. More than 50 per cent of the potentially "huntable" area in most States is devoted primarily to agricultural uses.

Quail, pheasants and Hungarian partridges are entirely dependent upon farmers for their existence. The cottontail rabbit and ruffed grouse thrive best upon certain agricultural lands. A large per cent of all game taken in Eastern States is produced on farm lands.

Sportsmen ask farmers to provide a place for game to live, food for game, and, most important, access to the land for hunting, but privileges are often abused. As a result, many farmers post their lands against trespass.

The one feature which appeals most to farmers in all co-operative program is the promise of protection to property through restricted and controlled hunting. That is little to ask. Mr. Miller says: "From experience, I have found it considerably more pleasureable to hunt when I can feel that I am an invited guest, even when the bag permitted by an association is less than that allowed by State law. No farmer who must make a living from the soil can afford to plant food patches, provide extensive protective cover, patrol his property, and handle a multiplicity of associated details for the small amount of cash usually paid for hunting rights. Sportsmen who are able, can put up cash, but those who cannot afford such expenditures may advance the program by contributing time and effort."

Sportsmen can help by establishing small refuges or seed stock areas, for even with ample food and cover, game will not increase unless sufficient protection is furnished to prevent killing off the increase.

The most recent importation of a new game bird into the United States, is that of the Cuban guinea, which has been stocked, at considerable expense, in the Okeechobee County, Fla., game-breeding area. It is hoped they will do as well here as in Cuba, if given the chance to multiply, although their far-ranging has already taken many of them beyond the limits of the protected area, and hunters have been asked to co-operate by not shooting them during the open season.

There have been many queries for further information about the grouse shooting in the Banner Elk, North Carolina, section, which we noted recently. Guides are available in the Grandfather Mountain region at almost any time. Some furnish dogs trained to hunt fox, grouse and bear, and may be hired as cheaply as $1 a day. None charge more than $3.

There are limited guest accommodations at Lees-McRae College at Banner Elk for hunting parties. Rates are extremely low. Then there is Hob Nob Inn at Blowing Rock, which is still open. For any further information on this area write M. Glovier, at Banner Elk.

Hunters and old-timers of the region say that never before have they seen so many grouse on the slopes of Grandfather, Beech and Sugar mountains. Probably due to the ice and snow of last season, when fewer grouse than usual were killed, and the long dry autumn, during which Avery County escaped the ravages of forest fires, meant fine feeding for the larger number of young birds hatched this spring.

The many fishermen who worked the beaches at Hatteras and Ocracoke this fall were so intrigued by the great flights of wildfowl that some are going back for the shooting, which in this section is usually accomplished from marsh points and stake blinds. Don't forget, there is only one boat a day from Atlantic, and it leaves at 1 p. m. Hunters are allowed to take two days' kill a week out of the State.

The snowfall has improved conditions in the woods a hundredfold, but keep in mind, if you happen to hunt in sections where the fall was heavy and hasn't cleared yet, that no hunting is permitted with snow on the ground.

Cumberland Sports

Special Dispatch to The Post.

Cumberland, Md., Nov. 29.—Coach "Dutch" Dehnert's Original Celtics could not pull any of their funny stuff against the Cumberland Collegians until the final minute for the good reason that "Bobby" Cavanaugh's home-grown cagers gave the world's pro champions much more opposition than they expected in dropping off here to help the Collegians open their first campaign.

The Celtics finally won the game, 39-34, but they trailed most of the time and never led by more than 2 points until the final three minutes. With Charles "Snapper" Morris having one of his good days, the lean center racked up 16 points to carry off scoring honors, the Collegians went out in front at the start and remained there until the third minute of the third period when the Celtics caught them at 22-22. It was a see-saw battle from that point, the score being knotted at 24, 26, 28, 30 and 32.

Basketball practice at Allegany High School will get under full sail this week with the boys' squad expected to be augmented by members of the football team and the girls to begin drills tomorrow under the direction of Coach Jane Hesse.

The tentative boys' squad consists of R. Athey, M. Athey, Bell, Kirkpatrick, Roby, Steinla, Winters, Shaner, Parrell, Munro, Wilson, Krietzburg, Sherman, Dell and McFarlane. Bill Spangler, Don Jordano, Jim Gaffney, James Sullivan, William Robinson, Fred Klein, Eugene Fairall and Thomas Mont are on the grid squad but will report this week.

Ninety candidates for the girls' team will start practice for the defense of the Western Maryland Interscholastic League championship. Holdover regulars back are Phyllis Runion, guard; Elizabeth Stady, side-center, and Betty Phillippi, forward. Other veterans are Helen Straw, Jean Tyler, Betty Wotring, Kathleen Brant, Eleanor Keiffner, Alice Louise Read, Jane Lanier, Doris McCay, Marion Wintermeyer and Ruth Molinari.

Charles Town Ready to Open 15-Day Meeting Tomorrow

Horses and Jockeys Are Plentiful

Bradley Again Rules Track Boasts Camera Owners Prominent Post Time 1:30 P. M.

By Walter Haight.

Charles Town is all set. At least that was the word yesterday from the West Virginia Panhandle track where the 1938 racing season hereabouts sings its swan song with a 15-day meeting opening tomorrow. Every one of the 700 stalls on the grounds either is filled or has a horse on the way to go into it. In fact, the demand for barn space has been so brisk that Al Boyle, president and general manager of the plant, has been forced to place the overflow at Berryville, Va., and Hagerstown, Md. However, the burden has been lightened for horsemen at those points, because the track will provide van service to bring the nags back and forth from their assignments.

The early closing of Bowie has brought a change in the plans of many horsemen and a number of high class thoroughbreds, originally scheduled to go elsewhere, will take in the meeting. But if their handlers want to keep them, they had better run them only in their class because there will be fresh money ready to claim horses that step out of line. In other years Accolade, Master Lad, Mucho Gusto and Idle Miss have competed over the sporty 6-furlong course.

Idle Miss, one of the sensation horses of the year, raced in a cheap claiming event at Charles Town last December. Last spring she came out to earn a fortune for B. F. Christmas and was going strong at the time she snapped a leg at Laurel last October and had to be destroyed. So much for the horses.

40 Riders on Hand

With Charles Town going it alone in the East, the track will not lack for good riders. Ralph McBain, custodian of the jockeys' room, reports that 40 boys have applied for licenses. The group includes the old standby, Sammy Palumbo. He has won 86 races this year and has a winning percentage of 20 per cent of his mounts. So much for the jockeys.

Horsemen, jockeys and customers will be pleased to learn that T. C. Bradley, of Lexington, Ky., has arrived. Bradley, called "Mr Charles Town" by the boys in the press box, has ruled with an iron hand there for some time. He set down ten jockeys in eight days when he first appeared at the track and has been making all hands walk the chalkline since. As is his custom, he will call together owners, trainers and jockeys tomorrow morning for a pep talk. After that he will put the eagle eye on them and suspension in West Virginia means suspension at all American and Canadian tracks through working agreements.

Kenneth Gilpin, Virginia sportsman, and J. J. Grady will again be in the stewards' stand to assist Bradley. Greg Johnson, former racing writer, will be one of the judges. So much for the officials.

Finish Camera Installed

Charles Town goes in for a photo-finish camera for the first time at this meeting. Although I have always voted along with the judges in their finish calls, the public wanted the photo to decide, so that will be the method. The Thomas high-speed camera will do the work.

The mutuel department will be in charge of Donald Hay, who has conducted the betting at recent meetings. For the most part he will have the efficient men who were behind the windows at Bowie. The daily double will be on the second and third races to allow late arrivals a chance to participate in the popular twin wager.

The army of horses now on the grounds is owned by a variety of sportsmen and sportswomen. Four foreign countries are represented. L. T. Brodie, of Toronto, Canada; S. B. Webb, of Havana, Cuba.; H. S. Takera, of Tokyo, Japan, and M. J. Hanton, of Ireland, have horses on the scene ready to race.

Variety of Owners

Among the other owners, the following American cities are represented: Miss Nancy Patterson, Pittsburgh, Pa.; Belmont Conn, Pawtucket, R. I.; John A. Manfuso, Washington, D. C.; Stillson Hall, Leesburg, Va.; Allen Getz, Baltimore, Md.; P. S. Randolph, Hempstead, N. Y.; W. O. Siegert, Annapolis, Md.; Gwynn W. McNaughton, New York City; I. J. Collins, Lancaster, Ohio; Mrs. John Hay Whitney, Hollywood, Calif.; Dr. H. B. Langdon, Charles Town, W. Va.; J. H. Logan, Providence, R. I.

Everett Brining, of Hagerstown, Md., who topped the list of winning owners at the first Charles Town meeting in 1933, is on hand to strive for trainers honors. J. Bowes Bond and Charlie Feltner, two old Charles Town regulars, will give Brining plenty of competition. However, several of the newcomers have large stables and are dangerous contenders.

Post time for tomorrow's first race is 1:30 p. m. The B. & O. will run its usual race special, leaving from Union Station and making the usual stops at Silver Spring and Rockville.

Now all we need is some winners.

Associated Press Sports Editors Pick All-Eastern Team

ALL-EASTERN 1938

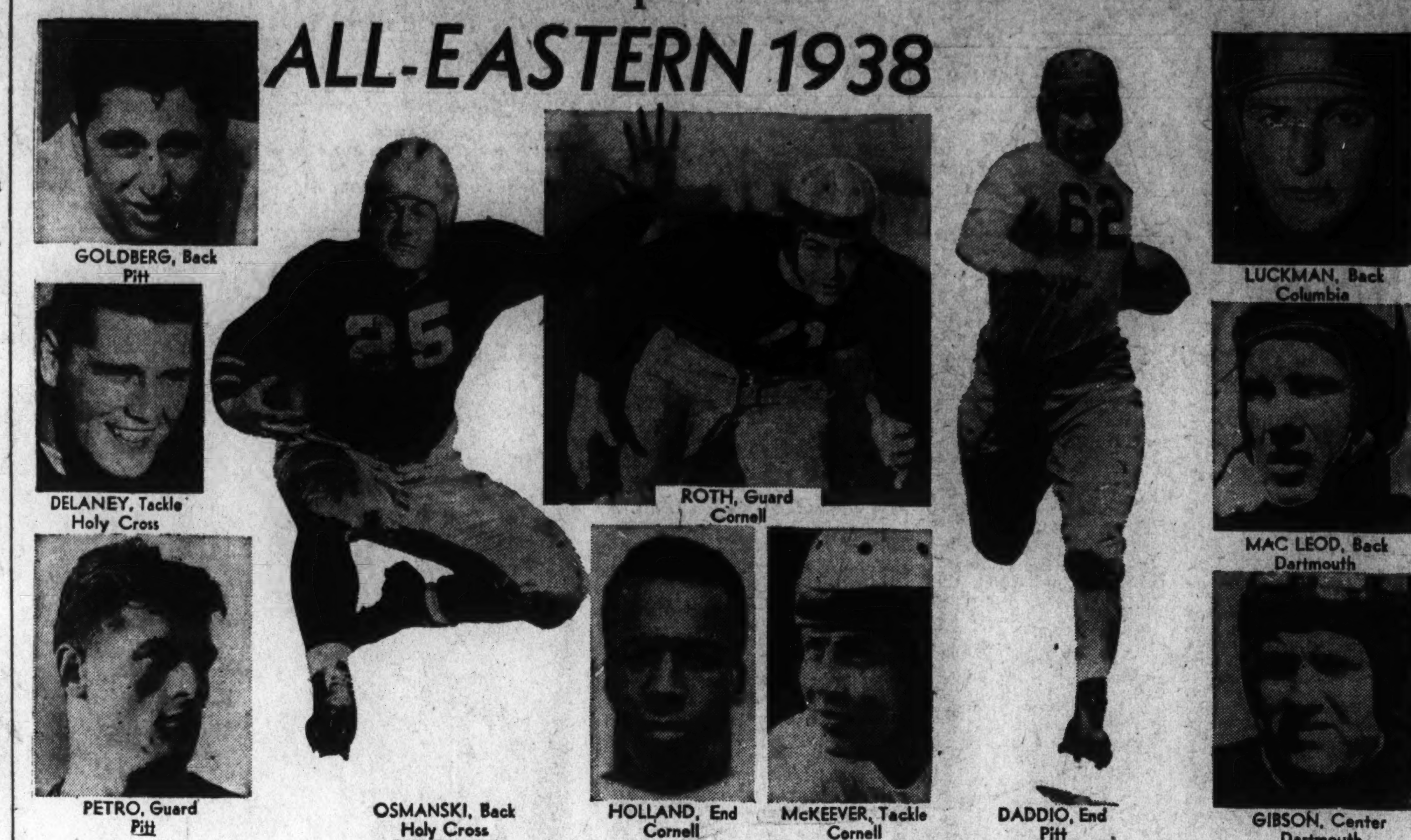

GOLDBERG, Back Pitt — DELANEY, Tackle Holy Cross — PETRO, Guard Pitt — OSMANSKI, Back Holy Cross — ROTH, Guard Cornell — HOLLAND, End Cornell — McKEEVER, Tackle Cornell — DADDIO, End Pitt — LUCKMAN, Back Columbia — MAC LEOD, Back Dartmouth — GIBSON, Center Dartmouth

Pitt, Cornell Top All-East Eleven

Pick Goldberg, Daddio, Petro of Panthers Holland, McKeever and Roth of Cornell Holland, Luckman, Osmanski Are Chosen

New York, Nov. 29.—The all-Eastern football picture is strongly tinged with the gold and blue of Pittsburgh and Cornell's red and white. Each squad contributed three players to the section's all-star eleven compiled today by the Associated Press.

Marshall Goldberg, an all-America back a year ago, heads the Pitt delegation with Bill Daddio, the versatile end, and Steve Petro, the guard, his mates. Brud Holland, Cornell's All America end of 1937, and his two partners on the left side of the great Red line, McKeever, tackle, and Sid Roth, guard, are the representatives from Ithaca.

Holy Cross with Bullett Bill Osmanski, the hard-running fullback, and Joe Delaney, an immovable tackle, placed two men on the first eleven as did Dartmouth which contributed Bob MacLeod, the halfback, and Bob Gibson, a fine all around center. Sid Luckman, Columbia's great passer, rounded out the eleven.

Holland, Goldberg, Luckman and Osmanski all are carry-over from the 1937 team, while Roth and McKeever were second-team choices a year ago.

Closest race was for the end posts where Holland and Daddio just beat out John Wysocki, the Villanova wingman, and Henry Jacunski, steadiest blocker and defensive man of Fordham's forward wall.

Despite the wealth of good backs in the sector there was little argument over the men behind the line. Goldberg, although shifted to fullback and spending most of his time blocking—and how he hits them—and bucking, fully lived up to his reputation. He is a fullback who gains as much ground as a halfback.

Luckman passed, kicked and ran brilliantly in many a lost cause for Columbia; Osmanski had no peer in the sector as a bucker and MacLeod was the climax runner and outstanding defensive back of a fine Dartmouth backfield.

Tanforan Entries

By the Associated Press.

FIRST RACE—Six furlongs; purse, $700; for maiden 3 and 4 year olds.
7 Gypsy Fred.. 115 | 1 Predilection .. 112
8 Bright Eagle. 109 | 2 Valledisto 112
9 Kluani .... 109 | 3 Take Me....... 112
10 Geana .... 112 | 4 Anopheles 112
11 Carinthia ... 109 | 5 Reida Wood... 112
12 Zadburn ..... 115 | 6 Fast Trails.... 109
SECOND RACE—Six furlongs; purse, $700; claiming; for 3-year-olds.
7 Chief Menteur 109 | 1 Quality Shot.. 106
8 Urge Me...... 106 | 2 Peter F........ 115
9 Jean Cloud... 106 | 3 El Grandee... 106
10 Gamelon .... 106 | 4 Miss Amie..... 106
11 High Maria.. 106 | 5 Supply Man.... 106
12 Shasta Buddy 109 | 6 Mida R........ 103
THIRD RACE—Six furlongs; purse, $700; claiming; for 2-year-olds.
5 Jonie's Girl... 109 | 1 Immunity 111
6 Pontefract ... 105 | 2 Edith 108
7 *Master Jean. 110 | 3 Red Rock C'yon 112
8 *One Mile.... 103 | 4 Lottie D....... 109
FOURTH RACE—Six furlongs; purse, $700; for 3-year-olds and upward.
7 *Tall Oak..... 110 | 1 Sky Shoot...... 115
8 *S'nta Monica 104 | 2 Well Timed.... 106
9 Rondolier .... 112 | 3 Sextus 106
10 Pitterpat .... 109 | 4 Company 109
11 *Happy Dinah 107 | 5 Moral Victory. 115
12 Gatlin .... 112 | 6 Prince Bow.... 109
FIFTH RACE—One and one-quarter miles; purse, $700; claiming; for 3-year-olds and upward.
5 *Do It........ 103 | 1 Counsellor Pal. 110
6 All Alone..... 111 | 2 Black Toreador 111
7 *Oviop .... 103 | 3 *Pomparagon.. 106
8 Thistle Air... 111 | 4 Blue Hour..... 111
9 Alston .... 107 |
SIXTH RACE—One and one-quarter miles; purse, $700; claiming; for 3-year-olds and upward.
6 *It's Own.... 110 | 1 Rome Vennie.. 115
7 *Golden Nut. 106 | 2 Bern o Due.... 111
8 Mollify ...... 108 | 3 Barbadoes 111
9 Tis True..... 112 | 4 Bon Jade...... 104
10 Money Brook 118 | 5 *Enlo 103
SEVENTH RACE—One and one-sixteenth miles; purse, $700; allowances; for 3-year-olds and upward.
6 Rockwood ... 110 | 1 Tornillo 110
7 Epitome .... 117 | 2 Ethelmont 110
8 Advancing ... 110 | 3 Lady Jacqueline 107
9 Tenace ...... 111 | 4 Hilsinger 110
10 Lame Duck.. 114 | 5 Santouri 106
EIGHTH RACE—One mile and 70 yards; purse, $700; claiming; for 3-year-olds and upward.
6 Sw't Mystery 112 | 1 Daily News... 115
7 *Plum Shot.. 110 | 2 *Crystal Glenn 107
8 Moonface ... 106 | 3 *Enoch B'rland 110
9 Sp'ting Green 109 | 4 Cumulative ... 106
10 *Dolicia Boy. 103 | 5 Palliation 115
11 Hassan ..... 112 |
*Apprentice allowance claimed.
Weather, cloudy; track, sloppy.

Tanforan Results

By the Associated Press.

FIRST—Mile and 70 yards; purse, $700; claiming; for 3-year-olds and upward.
Chartres, 112 (Varner) .. 11.80 9.20 5.60
Idle Lad, 108 (Bierman) 14.80 9.40
Vale of Tears, 112 (Schlenker) 15.40
Fella, Lone Cloud, Ready Teddy, Dissent, Royal Rover, Rose Crystal, New Trial and My Mint also ran. Time, 1:47 4-5.
SECOND—Six furlongs (chute); purse, $700; claiming; for 2-year-olds.
The Cleaver, 108 (R'nolds) 55.60 15.20 4.80
Norway Nell, 107 (Siler) 4.60 2.80
Red Car, 110 (Longden) 2.40
Hastrarch, Emily M., Ned S., Truley Flo and Co-High also ran. Time, 1:15 3-5.
THIRD—Six furlongs (chute); purse, $700; claiming; for 3-year-olds and upward.
Proud Indian, 115 (Burns) 4.60 4.20 3.00
Jimmie Sweet, 110 (Root) ... 39.60 18.20
Alice Byrd, 103 (Knapp) 8.40
Ben's Hope, Miss Chase, Busy Mae, Carezza, Guaranty, Patou Bow, Lorena J. and Gold Shield also ran. Time, 1:14 2-5.
FOURTH—Six furlongs (chute); purse, $700; allowances; for 2-year-olds.
Flying Dot, 116 (Neves) .. 10.20 5.60 3.80
Lady's Son, 113 (Adams) 4.40 3.40
Liberty's Love, 113 (Longden) 3.60
Frank O., Salir, Homme Rogue, Galpen, Star Stepper and Apace also ran. Time, 1:15 1-5.
FIFTH—Six furlongs; purse, $800; allowances; the Class D Handicap; for 3-year-olds and upward.
Clacarole, 104 (Neves) 5.80 3.80 2.40
Foam, 103 (Longden) 3.60 2.80
Denbigh, 109 (Robertson) 2.80
Sky Grenade, Return Check, Sky Glare and Silver Sarah also ran. Time, 1:13 1-5.
SIXTH—Six furlongs (chute); purse, $700; claiming; for 3-year-olds and upward.
Lieut. Greenock, 118 (Chojenacki), 7.40 4.40 3.60
Step By, 115 (Bierman).......... 8.60 6.60
Klister, 107 (Neves)................. 5.40
Jessie Cloud, Puddin, Blaufuss, Midwick, Valiant Boy, Miss Bam, and Lookout Below also ran. Time, 1:13 2-5.
SEVENTH—One mile and 70 yards; purse, $800; allowances; for 3-year-olds and upward.
Paper Sun, 105 (Wilson)..34.60 11.20 5.20
Cross S., 113 (Adams)......... 3.40 2.40
Amneris, 106 (Bierman)............. 4.40
Calaveras, Bar Play and Deer Fly also ran. Time, 1:46 4-5.
EIGHTH—One and one-sixteenth miles; purse, $700; allowances; for 3-year-olds and upward.
Lee Torch, 114 (Knapp).47.20 18.60 12.40
Skeet Shotter, 113 (Chojenacki) 9.80 6.40
Bon Hamburg, 113 (Miller)........... 6.00
†Sir Maxim, Sahara Chief, Recoatna, Khayyam, Tomlin, Scenario, Cher d'Or and †Spazz also ran. Time, 1:49 2-5.
†C. G. Patmon entry.

Bedrock Under Quicksand

Foundations for the Woolworth Building in New York were sunk through 115 feet of quicksand to bedrock.

A.P. All-East Team

Pos.	Player and College	Age	Hgt.	Wgt.	Home
End	Jerome H. Holland, Cornell..	21	6:01	207	Auburn, N. Y.
Tackle	Joseph Delaney, Holy Cross..	21	6:03	200	S. Natick, Mass.
Guard	Sidney Roth, Cornell	21	5:11	205	Brooklyn, N. Y.
Center	Robert W. Gibson, Dartmouth	23	5:11	185	Stamford, Conn.
Guard	Stephen Petro, Pittsburgh ...	24	5:10	187	Johnstown, Pa.
Tackle	William W. McKeever, Cornell	22	6:02	215	Wayne, Pa.
End	Louis (Bill) Daddio, Pitt. ...	22	5:11	192	Meadville, Pa.
Q. B.	Sidney Luckman, Columbia..	21	5:11	192	Brooklyn, N. Y.
H. B.	Robert F. McCleod, D'mouth..	20	6:00	190	Glen Ellyn, Ill.
H. B.	Marshall Goldberg, Pitt.	21	5:11	184	Elkins, W. Va.
F. B.	William Osmanski, Holy Cross	22	5:11	195	Providence, R. I.

Second team—Ends, John Wysocki, Villanova, and Henry Jacunski, Fordham; tackles, Henry Stella, Army, and Walter Shinn, Penn; guards, James Hayes, Fordham, and Mat Kuber, Villanova; center, James Conlin, New York University; Quarterback, Wilmeth Sidat-Singh, Syracuse; halfbacks, Ray Carnelly, Carnegia Tech, and Irving Hall, Brown; fullback, Harold Stebbins, Pitt.

HONORABLE MENTION

Ends—Daughters, Harvard; Eller, West Virginia; Green, Harvard; Gustafson, Penn; Hansen, Navy; Harvey, Rutgers; Heer, Syracuse; Hilfinger, Hamilton; Hoffman, Pitt; Nowak, Villanova; Nowaskey, George Washington; Peterson, Connecticut State; Piro, Syracuse; Powell, Navy; Siegal, Columbia; Spang, Cornell; Stulgaitis, Columbia; Sullivan, Army; Tomaselli, Scranton; Wemdle, Colgate.

Tackles—Berezney, Fordham; Bergner, Navy; Dobrus, Carnegie Tech; Hamilton, Colgate; Huffman, Marshall; Hysong, Navy; John, Yale; Kusman, Fordham; Lotozo, Army; Platt, Yale; Polilli, Penn; Raskowski, Pitt; Somers, LaSalle; Swiadon, New York University; Tierney, Princeton; Todt, Ursinus; Wright, Columbia.

Guards—Atty, West Virginia; Burke, Colgate; Congdon, Syracuse; Drulis, Temple; Fall, Manhattan; Hooper, Syracuse; Kochel, Fordham; Kempff, Canisius; Lezouski, Pitt; Little, Army; Lucy, Colgate; McGrath, Navy; Mellen, Harvard; Pyzynski and Rieth, Carnegie Tech; Spector, Navy; Turner, Holy Cross; Zitrides, Dartmouth.

Centers—Buck, Colgate; Chisick, Villanova; Dannies, Pitt; De Filippo, Fordham; Frick, Penn; Gillis, Army; Grabinski, Duquesne; Grieco, Buffalo; Quigg, Lafayette; Schmidt, Carnegie Tech; Stack, Yale; Swarr, Syracuse; Van Ranst, Cornell; Wehler, Temple.

Backs—Allerdice, Princeton; Anderson, Yale; Banger, Syracuse; Basca, Villanova; Boell, New York University; Cahill, Holy Cross; Caisse, Niagara; Cassiano, Pitt; Clark, West Virginia; Condit Carnegie Tech; Cooke, Navy; Daddario, Wesleyan; Daniel, Princeton; De Santis, Niagara; Eichler, Cornell; Elkins, Marshall; Eshmont, Fordham; Foley, Harvard; Frontczak, Army; Gottlieb, Rutgers; Harrison, Penn State; Hoague, Colgate; Howe, Dartmouth; Humphrey, Yale; Hutchinson, Dartmouth; Jakle, Swarthmore; Joys, Amherst; Karsokas, Bowdoin; Kress, Lebanon Valley; Krywicki, Fordham; Leckonby, St. Lawrence; Lenz, Navy; Long, Army; Lube, Colgate; MacDonald, Harvard; Masur, Manhattan; Mazzel, Villanova; McCullough, Cornell; McLaughry, Brown; Mellendeck, Georgetown; Mountain, Princeton; Mauha, Carnegie Tech; Pattengill, Amherst; Peck, Cornell; Peters, Penn State; Principe, Fordham; Radvilas, Columbia; Raymer, Clarkson; Reagan, Penn; Roeder, Franklin and Marshall; Rosner, Connecticut State; Stanczyk, Columbia, Supulski, Manhattan; Wilson, Army; Wilson, Harvard; Wood, Navy.

Fairgrounds Entries

By the Associated Press.

FIRST RACE—Six furlongs; purse, $600; claiming; for 2-year-olds.
5 *Tra La La... 102 | 1 *Maewhisk ... 101
6 P'rkwood Chief 104 | 2 Roidef 109
7 Linter .... 107 | 3 *Zacabox 96
8 Sherry B...... 104 | 4 Jay D. Bane... 110
9 Plucky Byrd.. 109 |
SECOND RACE—Six furlongs; purse, $600; claiming; for 4-year-olds and upward.
10 *Twinkle Feet 104 | 2 *Miney My'son 106
11 *Lernana ... 103 | 3 *Our David.... 107
12 *Miss Webb.. 97 | 4 Double Six.... 111
13 Manda's Baby 106 | 5 *Bl'k Rh'psody 107
14 Balko's Maid 106 | 6 Dedication 109
16 *Vote Boy... 110 | 7 *Nim 107
16 *Jadva ...... 107 | 8 *Celtic Legend. 107
17 *Gold Step... 100 | 9 *Panatela 97
1 *The Jurist.. 103 |
THIRD RACE—Six furlongs; purse, $600; claiming; for 3-year-olds and upward.
10 Taximan .... 112 | 1 Houstonian ... 109
11 *Idle Elf..... 107 | 2 Miss Sis...... 103
12 Mr. Boss..... 112 | 3 *Benefit 107
13 *Levi Cooke.. 103 | 4 Proof 105
14 *Jobioso ..... 103 | 5 *Creole Beauty 100
15 Petty Taw.... 105 | 6 *Polante Seth. 103
16 Jotemdown ... 106 | 7 *Sir Blackie... 101
17 *Harrys Ch'ce 105 | 8 *Sonia M...... 98
18 Tiger John.... 108 | 9 *Idolatry 103
FOURTH RACE—One and one-eighth miles; purse, $600; claiming; for 3-year-olds and upward.
9 *Larry M..... 109 | 1 *Gawaine 109
10 Manhunt .... 110 | 2 Justa Flight.. 108
11 Overplay .... 114 | 3 Highman 114
12 Paul T....... 114 | 4 Western Run.. 111
13 *Coming Back 106 | 5 Enfin 105
14 *Ragacreek .. 109 | 6 *Summit Hill.. 109
15 *Tiempo ..... 106 | 7 *Brass Monkey 103
16 *Laura Kiev.. 106 | 8 *M'ners Queen 100
FIFTH RACE—One and one-sixteenth miles; purse, $600; claiming; for 4-year-olds and upward.
6 *U Demon.... 105 | 1 *Perfect One.. 105
7 Navanod ..... 110 | 2 *Cosmic Prince 109
8 Bldg. Trades. 110 | 3 *Lady Briar... 108
9 *Silver Palm. 106 | 4 Sir Quest...... 114
10 Rams Head.. 110 | 5 Sun Fighter... 114
11 *Actdine .... 105 |
SIXTH RACE—One mile and 70 yards; purse, $600; claiming; for 3-year-olds and upward.
4 *Pakala ...... 97 | 1 Unparalled 110
5 *Agnes Knight. 97 | 2 *Odessas Pride. 108
6 *Bess B...... 103 | 3 *Labor Day.... 101
7 Straight Thru. 113 |
SEVENTH RACE — One mile and 70 yards; purse, $600; claiming; for 3-year-olds and upward.
10 *Grace Grier 102 | 1 *Threatening.. 105
11 *M'aret Jones 105 | 2 *Zanny 103
12 Carus Clarus. 113 | 3 *Lester P...... 108
13 Unlawful ... 113 | 4 Noah's Pride.. 117
14 *Lifelike .... 105 | 5 Freese 113
15 *Computer .. 108 | 6 *Jane W....... 104
16 *Otterop .... 102 | 7 *Good Memory 105
17 Baby Joe.... 110 | 8 *Goldkin 100
18 *Rocky Prince 105 | 9 Zinnia 110
EIGHTH RACE (substitute)—One mile and 70 yards; purse, $600; claiming; for 3-year-olds and upward.
10 *Stoutheart.. 105 | 1 *Mr. Quick..... 112
11 *Chicken Lady 97 | 2 *Maple Barbara 102
12 *Petard ..... 112 | 3 Colorist 110
13 *Opoca ..... 109 | 4 Doris B........ 110
14 *Miss Collins. 100 | 5 *High Fire.... 100
15 *Cardibre ... 108 | 6 *Nervous Lady. 103
16 *Crack Boy.. 105 | 7 Inskip 105
17 *Smith David 107 | 8 *Gr'n Country. 100
18 *Trumont .... 97 | 9 Knave 110
*Apprentice allowance claimed.
Weather, clear; track, fast.

Fair Grounds Selections
1—Maewhisk, Roidef, Zacabox.
2—Vote Boy, Miney Myerson, Jadva.
3—Taximan, Petty Taw, Idolatry.
4—Tiempo, Overplay, Paul T.
5—U Demon, Sun Fighter, Navanod.
6—Agnes Knight, Oddesa's Pride, Straight Thru.
7—Otterop, Lifelike, Noah's Pride.
8—Opoca, Stoutheart, Smith David.
Best bet—U Demon.

Colonials, Cards Pick All-Foe Teams

None Unanimous Detroit Gets 3 Five Rate High

Five gridiron opponents were near unanymous choices on an All-opponent Eleven selected by "Dutch" Bergman's Catholic University gridders just before they disbanded for the season.

If Larry Craig, South Carolina's right end; Eddie Dunn, Miami's giant back; Eddie Palumbo, Detroit's back; Charles Guimento, Miami's guard, and Len Gorman, St. Louis's center, do not get at least honorable mention on All-Aemica teams, the Cardinals will be sadly disappointed. This quintet left a permanent impression as to exceptional ability and talent on all of them.

Detroit, victor over C. U., placed three on the team, and so does Miami U., a 7-0 victim of the Cards on Armistice Day. St. Louis and South Carolina each provide two candidates while Will Ciccone, of West Virginia Wesleyan, fills the remaining position. Ciccone was rated only second to Guimento as a guard.

The Titans trio are Palumbo, Charlie McMillan, end, and Jack Beer, right tackle. The Hurricanes representatives are Guimenta, Stan Raski, right tackle, and Dunn.

Denny Cochran, halfback, makes the other half of the St. Louis unforgettable twins, with hard-charging Larry Craig, and hard-running Ed Clary making up the South Carolina twosome.

Honorable mention went to Joe Hatkevitch, Gamecock tackle; Terry Fox, Miami fullback; Earle Durham, South Carolina tackle; Joe Williams, Gamecock halfback, and Chesney, Detroit end.

Catholic U. first and second all-opponents team:

FIRST TEAM
L.E.—McMillan (Detroit).
L.T.—Raski (Miami).
L.G.—Guimento (Miami).
C.—Len Gorman (St. Louis).
R.G.—Ciccone (W. Va. Wesleyan).
R.T.—Beer (Detroit).
R.E.—L. Craig (South Carolina).
Q.B.—Plumbo (Detroit).
L.H.—Clary (South Carolina).
R.H.—Cochran (St. Louis)
F.B.—Dunn (Miami).

SECOND TEAM
L.E.—Kichefski (Miami).
L.T.—Hatkevich (South Carolina).
L.G.—Macske (Detroit).
C.—White (Detroit).
R.G.—Hable (St. Louis).
R.E.—Chesney (Detroit).
Q.B.—C. Harris (St. Louis).
L.H.—Filiatraut (Detroit).
R.H.—Joe Williams (So. Carolina).
F.B.—Norris (DePaul).

Hall Unanimous Clemson Gets 3 Ole Miss, Too

Parker Hall, Mississippi's crack halfback, who was primarily responsible for the Rebels' victory over George Washington this season, yesterday was named the outstanding player the Colonials faced as they voted to select their all-opponent team. The vote on Hall was unanimous.

Ole Miss and Clemson each placed three men on the first eleven and Mississippi was polled the best team G. W. played. West Virginia, Bucknell, Butler, Kansas and Davis-Elkins each placed one man on the first eleven.

Hall, Kimble Bradley, quarterback, and Anse Blackwell, end, represented Ole Miss on the mythical squad. The Clemson players voted were Don Willis, fullback; Charley Woods, center and Curtis Pennington, tackle.

The fourth back named, with Hall, Bradley and Willis, was Lou Tomasetti, of Bucknell, an elusive, effective ball toter.

On the second team, Kansas placed three men, Ole Miss, Clemson and Bucknell two each and Colorado and West Virginia one apiece.

FIRST TEAM
L.E.—Blackwell (Mississippi).
L.T.—Pennington (Clemson).
L.G.—Atty (West Virginia).
C.—Woods (Clemson).
R.G.—Kubal (Butler).
R.T.—Fedoravitch (D. and E.).
R.E.—Shirk (Kansas).
Q.B.—Bradley (Mississippi).
L.H.—Hall (Mississippi).
R.H.—Tomasetti (Bucknell).
F.B.—Willis (Clemson).

SECOND TEAM
L.E.—Renko (Kansas).
L.T.—Basilevac (Kansas).
L.G.—Lyles (Mississippi).
C.—Brill (Colorado).
R.G.—Grieco (Bucknell).
R.T.—Miller (Clemson).
R.E.—Murphy (Mississippi).
Q.B.—Lane (Bucknell).
L.H.—McFadden (Clemson).
R.H.—Masoner (Kansas).
F.B.—Hockenberry (W. Virginia).

Central Gridmen Receive Letters

Twenty-two members of the Central football squad which won this year's interhigh series without the loss of a game were presented with letters in a student body assembly yesterday. In addition, the Central P.-T. A. presented each of the gridders a group picture of the whole squad.

The lettermen are: James Clark, Shannon Cramer, Nicklas Schlegel (captain); Harvy Doughty, Charles Sullivan, Walter Goodrich, Harry Martin, Benny Steiner, James Porter, Tony Di Blasi, Lorenz Zimmerman, James Mallus, Richard Farr, Dick Ayers, Dennis Boyland, Sam Di Blasi, Gus Plakus, Richard Rozzelle, Sam Aed, Albert Leef, Robert Lanzillotti.

Raymond, Bill Boyd Sign for Dec. 9 Bout

Richmond, Va., Nov. 29 (AP).—Promotor Eddie Ross announced today he had signed Navy Bill Boyd to meet Matt Raymond in a ten-round fight in the Richmond City Auditorium Friday night, December 9.

Raymond, whose real name is Ray Matulewicz, is a protege of Tommy Loughran. Boyd is under contract to Jack Dempsey.

Fair Grounds Results

By the Associated Press.

FIRST—Six furlongs; the Kenner; purse, $600; allowances; 2-year-olds.
Michigan Flyer, 114 (Haas) 4.60 3.00 2.60
Patrol Scout, 111 (Marrero) .. 6.20 5.40
Street Arab, 114 (Richards) 3.60
James, Jubilee C., Bold Fay, High Place, Teperwine, Koose also ran. Time, 1:12 4-5.
SECOND—Six furlongs; purse, $600; claiming; for 4-year-olds and upward.
Fumble, 109 (Maloney)... 6.60 3.60 3.00
Tramway, 110 (McCadden) 4.60 3.40
Skippy McGee, 110 (King) 6.80
*Ducmiss, *Goster, Valdina, Daria, Upholder, Busby, Leeoran, Social Error, *Lucky Child also ran. Time, 1:13 3-5.
*Field.
THIRD—Six furlongs; purse, $600; claiming; for 3-year-olds.
Dolly K., 107 (Finnerty).. 8.40 4.40 3.40
Zatse, 105 (Page) 10.60 6.40
Ann Star, 105 (Spine) 3.60
Tom's Lady, Stormy Sea, Spanit, *Prince Jean, *War Jest, Formax, *Tightmouth, My Deas and Wicked Time also ran. Time, 1:14 1-5.
*Field
FOURTH—Six furlongs; purse, $600; claiming; 4-year-olds and upward.
Oxford Lad, 109 (Charlton) 18.60 8.40 5.00
Alergy, 102 (Robart) 4.20 3.20
Red Garter, 105 (Bowen) 3.60
Eddie's Brother, Red Magic, *Just Ahead, Princess Stone, Celtic Legend, Willow Wand, *Melody also ran. Time, 1:13 4-6
*Field.
FIFTH—One and one-sixteenth miles; purse, $600; claiming; for 3-year-olds and upward.
Miss Apprehend, 103 (Burns) 44.80 16.00 9.40
Only Son, 98 (Conley) 5.20 4.00
Wanderobe, 111 (Knight) 3.20
Pay Rack, Checks, Symphon, Lowry, Mannerly and Standard Time also ran. Time, 1:47 1-5.
SIXTH—Six furlongs; purse, $700; claiming; for 3-year-olds and upward.
Porcellus, 107 (Bowen)... 18.40 8.00 5.20
Mixwell, 114 (Robart) 4.20 3.40
Phalasan, 109 (Cornay) 4.20
Miss Dolphin, Hijo Manso, Woodlander, *Pokeway, *Decourcy, Little Drift, Garden Pool and Masterpiece also ran. Time, 1:12 1-5.
*Field.
SEVENTH—One mile and 70 yards; purse, $600; claiming; for 3-year-olds and upward; fillies and mares.
Butter Beans, 106 (Conley) 5.80 2.60 2.40
Cherokee Red, 102 (Williams) .. 3.20 2.00
Flosilda, 114 (Dyer) 3.00
*Irisheen, *Beautiful Bud, Miss Adams, Raildown, Hook It, *Hasty Wave, Skipsea, Chiseta and Merne also ran. Time, 1:40 1-5.
*Field.

Bill Bennings

At the Post

Dear Al:

No selections.

The only activity at Bowie yesterday was around the stables and the freight-loading platform. A steady stream of horses, their legs carefully wrapped in cotton bandage, headed for horse cars and, for the most part, warmer climes. Monster vans were pulling in and out of the track all morning and stable boys headed for California were saying good-bys to stable boys headed for Florida, Louisiana, Cuba and various farms hereabouts.

Everybody and his cousin seemed anxious to get away from the track. A crowd was following the freight agent around throughout the morning. The Stevens forces were packing up their silverware, a lone typewriter was the single occupant of the pressbox, the fire was out in the front of the secretary's office and trucks were being loaded with empty bottles in the betting ring. The grandstand and upper clubhouse were taken over by a flock of pigeons who had returned to their homes up in the steel beams, apparently satisfied that all the racket of the past two weeks was over.

Jockey Charlie Stevenson came through the gate shortly after noon. He was looking for the Gruen wrist watch that the Maryland Racing Writers Association had put up for the leading rider at Pimlico and Bowie. Informed that Edgar Horn, president of the writers, had the watch in Baltimore, Stevenson left for that point. I learned later in the day that he was presented with the handsome timepiece. Stevenson, America's leading rider of 1935, won the watch by a narrow margin. He finished the Pimlico and Bowie meetings with 15 winners, 11 seconds and 16 thirds. Warren Yarberry, the apprentice sensation, had 14 winners, 10 seconds and 11 thirds; Charlie Longden, who left for California after Pimlico, had 14 winners, 12 seconds and 8 thirds. Nick Wall and Bob Dotter were fourth and fifth in the standings with 11 and 9 winners, respectively.

Stevenson, who has been living in Washington during the Bowie meeting, rode his first winner at Houston, Tex., in February of 1935 on a horse named Can't Remember. He skyrocketed to stardom after that race and was in his best form at Bowie. There was a lot of Charles Town talk at the Prince Georges County track.

Interest in the 15-day meeting among the horsemen shipping that way was high. During the morning a number of race fans made their appearance with tickets that they wanted to cash. The Southern Maryland Agricultural Association, which governs the track, has transferred its base of operations to its Baltimore office. If you have tickets to cash, send them by registered mail to Southern Maryland Agricultural Association, Baltimore Life Insurance Building, Baltimore, Md. A check will be mailed to you for the amount due.

If you have any good tips for Charles Town, give me a ring.

BILL.

Povich

Continued from Page 17.

mons fail, for the first time in his major league career, to hit .300.

Appling Hurt, Too

At the end of the 1937 season, the White Sox again appeared to be a power in the American League. They had set the pace for many weeks, and finished in third place. They had produced in Luke Appling a brilliant shortstop and the league's leading hitter. If Appling could continue his pace, if the defense could be bolstered a bit, the White Sox might conceivably win the 1938 pennant, because Monty Stratton, with his 15 wins and 5 losses in 1936, was coming along as a pitcher.

And what happened? In spring training, Appling broke his leg, was virtually useless for the remainder of the season. Twenty-four hours later, Stratton came down with a chipped elbow. Joe Kuhel, gained in the swap for Zeke Bonura, promptly went into a long hitting slump in the park where he always hit best. Gerald Walker, obtained from the Tigers in a deal that was labeled as a "steal," couldn't even make a regular job in the White Sox outfield.

Verily, the White Sox can take it. There has been no alternative.

Giants, With League's Best Pass Defense, Are Real Test for Baugh

Down In Front

By Richards Vidmer

A Columnist's Mail

New York, Nov. 29.—It seems to me that I've been doing a lot of popping off in this column about what I think of things in general and the sphere of sports in particular. I'm pretty certain that a lot of you nice people are rather fed up with it, and I'm sure I am. Sometimes I get downright tired of hearing myself think. So I've decided to let some of you folks do the thinking today.

VIDMER.

Here's a letter from Johnny Murrell, to start with. You remember Johnny. He was quite a plunging fullback at the Army a few years ago. In fact, he was Red Cagle's blocker when the redhead was running wild, playing Britton to Cagle's Grange, as it were.

Johnny isn't in the service any more. He's with an oil company in Kilgore, Tex., but he still follows the football fates and this year he's been following Texas Tech, which, you may recall, is one of the undefeated teams in the country. But what Johnny thinks in particular is that there are two members of the Texas Tech team who are worthy of consideration on any all-coference, all-State, all-American or any other all-team that might be selected.

"These men are Murphy, right tackle, weight 210 pounds, a strong, hard, aggressive player, both on defense and offense; and Elmer Tarbox, triple threat back, who would probably made any team in the country," Johnny writes, adding that he has called these men to my attention "because Texas Tech is such a fur piece away."

Quick and Painless

And Jerome D. Newcorn, a New Jersey barrister, thinks there is quite a similarity between the New York Yankees of 1938 and the Notre Dame football team of the same vintage, the home-run methods of both being significant.

"I think that you will agree," he writes, "that the Irish always have had the home-run punch. In the Army game they were outplayed during the first half and the service team was ahead, 7-. In the second half they were held even, except in score. Notre Dame's 19 points were not the result of long marches, but the result of three, quick, sudden thrusts, each being good for a touchdown. They were outplayed by Northwestern, but the final score was Notre Dame, 9; Northwestern, 6. Two quick, painless plays.

"Whether you are at the game watching Notre Dame or whether you are at your radio listening, there always is the feeling that the home-run punch will come and that you will not be let down. It's like watching or listening in on the Yankees. Carry your thoughts back to the second game of the World's Series. Ask Dizzy eDan. In boxing it is called the 'one-two,' but in that game it was one (Crosetti) two (DiMaggio).

"Whether it be color, teamwork, brains, ability, power or just plain luck is not for me to say (it's probably a combination of all) but whether it be the Yankees or Notre Dame, theabove ingredients predominate."

Here's Another

Then Charles Marro, an old Blue from Columbia if I'm nat mistaken, but curerntly an Igloo dweller in Rutland, Vt., thinks that some recognition should be taken of St. Anselm's when it comes to ranking the Eastern leaders for the season. Why? Merely a matter of logic, Mr. Marro points out.

Starting with the assumption that Dartmouth was one of the best in this section, he goes on to remind us that Cornell beat Dartmouth, Syracuse beat Cornell, Penn State beat Syracuse, Bucknell beat Penn State, Temple beat Buckness, Boston College tied Temple, and St. Anselm's tied Boston College.

Sharp Curves Ahead

Ralph B. Tocher, an optometrist in Jamaica, also has done a little thinking. He thinks that there is going to be something new and baffling in football before long. And maybe he's right.

"Tremendous strides have been points of football," he observes, made in the execution of the finer "and the press has been emphasizing the accuracy with which the present players can throw the ball. So it seems about time for one of these football pitchers to develop a controlled curve!

"American football is just about as old as baseball was when the curve was introduced, so mayb it's about time we saw something. Can you imagine how you could fade a defense back out of position and throw him off his stride if the passers threw a curve and the receiver knew pust when to cut sharply and snare it? Do you think that Burleigh Grimes could show Davey O'Brien how to throw a spitter?"

Nevers Resigns As Iowa Coach

Iowa City, Iowa, Nov. 29 (AP).—Ernie Nevers, backfield coach at the University of Iowa who came here with Irl Tubbs two years ago, submitted his resignation effective June 30, 1939, to Athletic Director E. G. Schroeder today.

The former Stanford All-America fullback refused to disclose future plans, but he has been mentioned as a possible successor to Mike Creighton who resigned as coach of the Chicago Cardinals professional team yesterday.

Dr. Eddie Anderson, who will replace Tubbs as head coach here, is expected to bring Joe Sheeksetski from Holy Cross to take over Nevers' duties.

Slingin' Sam, However, Is In Best Form

Hit Stride Last Sunday Passed to 2 Scores Redskins in Practice Line-up Uncertain

By Shirley Povich.

When Slingin' Sammy Baugh turns loose his forward passes on Sunday at the Polo Grounds, he will be pitching against the team which has exhibited the strongest pass defense in the National Football League.

Against the New York Giants, the opposition has been able to complete only 32 per cent of the passes thrown this season, according to the latest league figures, which stamp the Giants as the team least vulnerable to passes.

The Giants have intercepted 28 passes in their ten league games to date this season, and four times their pass interceptions led directly to touchdowns. Last week against Green Bay, the Giants successfully staved off the passing threat of Cecil Isbell and Arnie Herber, two of the league's most talented chuckers.

Baugh, however, has been a sensation in two of the three games in which he has been pitted against the Giants since breaking into the professional league. In his maiden professional game, Slingin' Sammy completed 11 passes against the Giants last year, and in the decisive game for the Eastern championship last December, Baugh completed 12 passes. The Giants checked him, comparatively, when Baugh completed only 6 of 15 passing attempts against them at Griffith Stadium in October.

In that game, however, Slingin' Sammy was harrassed by both shoulder and leg injuries. His display against the Pittsburgh Pirates when he completed five of eight throws, two for touchdowns, heralds his return to his best form, and the Giants this week are occupied chiefly with a defense for Baugh.

Head Coach Ray Flaherty send his Redskins through a prolonged workout at Griffith Stadium yesterday but gave no hint as to his starting line-up for Sunday's game.

Last Sunday Flaherty started a team of shock troops against the Pirates and declared himself pleased with their performance. But with the league championship beckoning, the Redskins' coach may be in no mood to pull any punches against the Giants. Unverified reports are that Baugh, Farkas, Hartman and Riley Smith will comprise the starting Redskin backfield for the first time this season.

The demand for tickets for the Polo Grounds game continued at the Redskins' offices yesterday, and the latest consignment of tickets from New York was all but exhausted by the end of the day's business. Early this morning, however, several thousand more choice seats are expected and will be promptly placed on sale.

Following another practice session at Griffith Stadium today, the Redskins will entrain for New York this afternoon and go into seclusion at Garden City, Long Island, until the morning of the game.

Giants Continue Polo Grounds Drills

New York, Nov. 29.—The New York Giants today continued to brave the frigid blasts and slippery footing in the Polo Grounds as they furthered preparations for the invasion of the champion Washington Redskins.

Coach Steve Owen decided against moving indoors to an armory surface for he thinks the work outdoors will better prepare his charges for similar conditions should they continue up to game time.

Defense against forward passes, with Slingin' Sammy Baugh in mind, occupied most of the time yesterday just as it did when work started on Monday.

With the thought of improving the aerial defense the Giant coach plans to use Bunny Galazin, second-year center from Villanova, as a guard against the Redskins. Galazin is one of the best men on the squad in covering passes, but with Mel Hein on the field most of the time in the crucial games he has not been able to see much action. The speedy Nanticoke product was run as a guard in signal drill and was pulled out of the line in the dummy defensive scrimmage. Both Johnny Dell Isola and Kayo Lunday, the other Giant guards who pull out of the line when the Giants use a five-man defense, are converted centers, too.

Gov't. Court Loop Opens Tonight

The opening round of the Government-Y. M. C. A. Basketball League swings into action tonight, with all of the ten entries scheduled to play on the two central "Y" courts.

With Internal Revenue, AGO and PWA, who finished in that order last year, missing from competition this year, the field appears to be more evenly matched. Teams from the Library of Congress Social Security and the Bureau of Foreign and Domestic Commerce are holding franchises for the first time this year.

Tonight's schedule: State Department vs. Patent Office, 7:10; Bureau of Foreign and Domestic Commerce vs. National Archives, 8:20; Bureau of Standards vs. GAO, 8:20; Library of Congress vs. Farm Credit Administration, 9:30, and Social Security vs. Public Health Service, 9:30.

For that Cold
ULTRA VIOLET STEAM
at RIGGS
TURKISH BATHS

Fights in Golden Glove Event

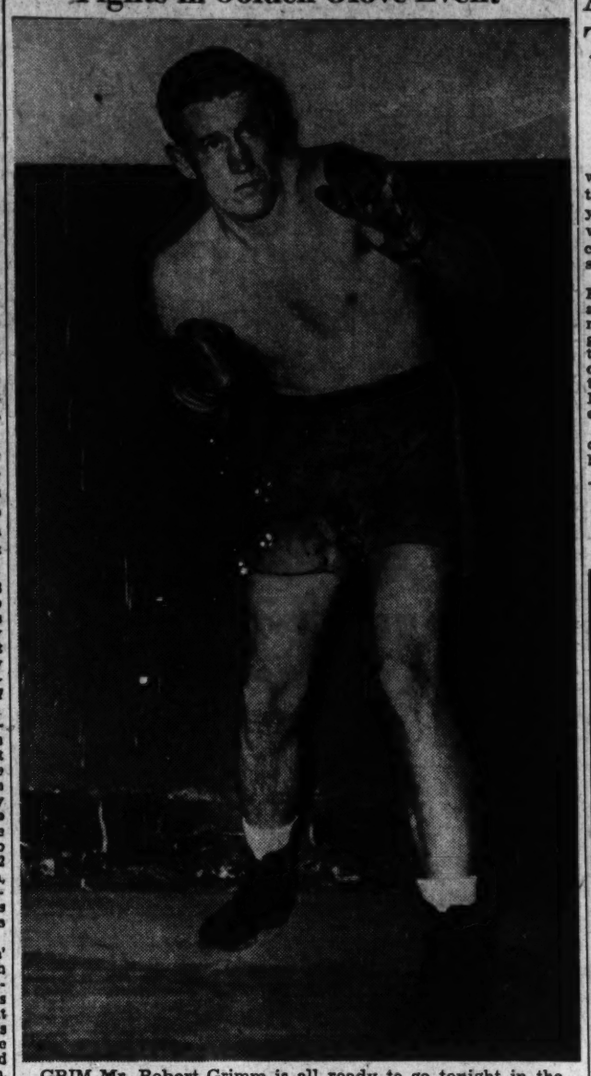

GRIM Mr. Robert Grimm is all ready to go tonight in the second night of the Golden Gloves fights at Turner's Arena. Bob is a 160-pounder fighting under the aegis of the National Guard

14 Golden Gloves Bouts Set Tonight

Seniors Make Debut in Second Night Bouts Wright Risks Title Against Tough Field Action in 135 and 147-Pound Events

Action in the 135 and 147-pound classes features the opening of District Gold Gloves activity in the senior class at Joe Turner's Arena tonight, 8:15 o'clock. From 12 to 14 bouts are scheduled.

The decision to feature lightweights and welterweights tonight was reached because of the heavy enrollment in these classes, an aggregate field of 32 having entered.

Action in the 135 and 147-pound classes features the opening of District Golden Gloves activity in the senior class at Joe Turner's Arena tonight, 8:15 o'clock. From 12 to 14 bouts are scheduled.

The decision to feature lightweights and welterweights tonight was reached because of the heavy enrollment in these classes, an aggregate field of 32 having entered.

Stepping out in defense of the 135-pound crown he won last season will be a vastly improved Carrol Wright, representing the National Capital Boxing Club. A rough, tough boy who created several upsets while fighting his way to the title last year, Wright this season has improved amazingly as a boxer and boasts a fine left hand that establishes him as a slight favorite to successfully defend his laurels.

Hike Bagdassian, Jack Claggett, Marion Pulzone and Billy Kekeris are numbered among Wright's outstanding challengers.

The 147-pound division is wide open following the retirement of Bob Mathias, defending champion, from the amateur field. Boys who will go after the title vacated by Mathias include John Booker, Charles Gardner, Louis Stea, Earl Haynes, Norbert Lehner, Lewis Pavone and Steve Thompson.

Tickets are on sale at Turner's downtown office and are priced at 40 cents and 85 cents, only 10 cents being asked for children.

Pro Golf Squads Meet Tomorrow

Augusta, Ga., Nov. 28 (AP).—The Nation's outstanding veteran professional golfers will compete with the more recent money winners tomorrow afternoon over the Forest Hills course in an "oldster-youngster" tournament.

Gene Sarazen will captain the veterans and Horton Smith, the youngsters.

Sarazen announced tonight his team of ten strokers would be Jimmy Hines, Willie Turnesa, Henry Picard, Ed Dudley, Harry Cooper, Tony Manero, Tommy Armour, Denny Shute and Craig Wood.

Capt. Smith has not yet picked his squad, all of whom will be under 30.

Buckingham Palace 113

Buckingham Palace, the London residence of Britain's King, was built in 1825 at a cost of nearly $5,000,000.

Fun for the Entire Family
ROLLER SKATING
GOOD EXERCISE
Every Afternoon and Evening Including Sunday at the
COLISEUM
26 & E Sts. N.W. Just off Pot River Drive

Duke Gridman Weds

Danville, Va., Nov. 30 (AP).—Fred Grant Yorke, right guard of the Duke University football team, was married here yesterday evening to Miss Mildred Wellborn Griffith. The ceremony was performed in the office of the clerk of the court by Rev. J. M. Shelburne, after which the couple left for Durham, N. C.

All-Stars to Drill Outside Today for Boys Club Game

Coach Conant Has Plenty of Material Team Has Been Working Out Indoors

The worries of Larry Conant, head coach of the Northwest All-Stars, which will meet No. 4 Police Boys Club Sunday in the first edition of the Charity Bowl game, will probably double today as he takes his youthful charges outdoors for their first real scrimmage in more than a week. Practice has been held indoors at Devitt Prep since the snow and cold made it impossible to work outside.

Today the boys take to the turf of Friends Field, at Wisconsin avenue and Quebec street, no matter how muddy it happens to be. Then begins the actual work of selecting a team which Conant, himself coach of an undefeated sandlot team, thinks will match the strength of N. 4, a club which went through the entire season without a setback.

Probably the greatest rub will come in Conant's selection of a backfield. Wally Stout, of Conant's own club, Cleveland Park A. C., is out for a position, and he will be forced to step lively with Johnny Cooper, of Alice Deal; Buddy Cromelin, of St. Albans; Allan Sondheimer and Bob Fergus, of Devitt Prep, and Cotton Smith pushing him for a job. Stout usually plays quarterback, and his chief competition may come from Smith, of Friends.

Any number of likely looking tacyles have turned out, but the guard positions are left entirely to three Cleveland Park gridmen, Bill Conley, Bob Lyddane and Ed Aikman. Four good centers are available, also along with five rangy ends.

No. 4 may make a few alterations in its regular linesup for the game Sunday, but all regulars will eventually see action. These are: Murray and Clubb, ends; McGowan and Doyle, tackles; P. Conkley and Shaffer, guards; Brown, center; McDermott, quarterback; Hooper and Simpson, halfs, and Laycock, fullback.

Jack Coulton Named St. James Court Coach

Hagerstown, Nov. 29.—Jack Coulton, former Lafayette College athlete, has taken over his duties as basketball coach at St. James' School. Fifteen students turned out for the team when first practice was held yesterday.

If You Buy it at
THE HECHT CO.
F STREET AT SEVENTH NATIONAL 5100
It's a Welcome Gift

Are you An *H. G. S.?
* Harried Christmas Shopper

Does Christmas shopping wear down your nerves until they're on ragged edge: And do you take it out on the folks at home after you spend the day searching for something practical to give to the men? Then cast your eye over the next few sentences and you'll wonder why you never thought of this before.

Every man can always use more shirts . . . especially nationally famous Manhattan White Shirts. A white shirt is the most popular of all. It goes with every suit . . . with every tie . . . for light or dark complexioned men . . . for all builds. And you can be assured of finding his size here . . . from 14 to 20; sleeve lengths 32 to 36. Our Manhattan [illegible] always complete with all sizes.

P. S.: If you don't feel like shopping, phone order, DIstrict 9400, and we'll send to you in a gift box, if you desire.

MANHATTAN WHITE SHIRTS
$2 to $3.50

PLEASE NOTE: If any Manhattan Shirt ever shrinks below the indicated size, we will give you a new shirt without charge. This applies to every Manhattan Shirt in our store.

Manhattan Patterned Shirts, $2 to $7.50

Men's Shop—Main Floor—The Hecht Co.

The Cigar Sensation of 1938

Now . . .
EVERYONE, EVERYWHERE CAN ENJOY THE LUXURY OF ROBT. BURNS CORONAS AT 10 CENTS APIECE

Here is news that should make every man who knows cigars open his eyes. Here is a cigar which every present-day standard of value — shape — workmanship—quality of tobacco—puts in the luxury class, yet it is actually priced at only 10 cents.

It is the *Corona shape* — recognized luxury smoke. It is made with a *100% fine* [illegible]*vana* filler and a choice *shade-grown* [illegible]*oper*—the luxury cigar tobaccos. And *handcrafted*—the final luxury touch.

Nevertheless, the Robt. Burns Corona is not priced at 15 cents, but at 10 cents each. For a revelation of how much pleasure our 1938 model of a cigar delivers, try Robt. Burns Corona.

Robt. Burns Corona 10¢
Featuring The World's Most Famous Cigar Shape
Copyright 1938, General Cigar Co., Inc.

ANOTHER GREAT
CARSTAIRS
WHISKEY
Light-Bodied
LINCOLN INN
Blended Whiskey · 90 Proof

IN THIS streamlined age, the trend is to lighter body—in whiskey as in all things. *Heaviness* is out-of-date. Light-bodied Lincoln Inn satisfies the sensible demand of today for a whiskey rich and pleasing in flavor, yet *exceptionally light in body*. Carstairs skillfully blends several fine whiskies to provide this rare and appealing combination, in Lincoln Inn . . . for "the Man who Cares".

They call him "A likable crank!"

but Bob knows how to choose and respect Fine Whiskey

BOB STEVENS* is a buyer for a big store. "A hard customer," salesmen call him. But Bob beams with pleasure, when he gets what he wants.

Bob beamed with pleasure when he discovered Carstairs Whiskey. He liked its specifications. The same proof as most expensive Scotches—(86.8). Every drop 4 or more years old. Superbly balanced in its lightness of body and rich flavor.

For Carstairs is more than a blend of *one kind* of whiskey. It combines rich straight whiskey with the delicacy of several special whiskies; specially distilled and matured to impart light body.

If you like a whiskey fine enough to *linger over*, you'll like Carstairs.

The Highball of Character
"CARSTAIRS and SODA"

Carstairs is 86.8 proof. It is a blend of several fine whiskies, every drop 4 or more years old. The straight whiskies in this product are four years or more old. 57½% straight whiskey and 42½% other whiskey four years or more old. Carstairs Bros. Distilling Co., Inc., New York City, N.Y.

*An impression of Bob Stevens by James Montgomery Flagg. "The name "Bob Stevens" is not intended to refer to any specific individual, but merely to a type; the type of "man who cares".

The Man who Cares says: CARSTAIRS LIQUORS OF CHARACTER SINCE 1788

Copr., 1938, by Carstairs Bros. Distilling Co., Inc., N.Y.C.

Brewers Meet Kingston Tonight

Return Here For Game Tomorrow

Against Jersey Reds Work on Defense Line-up Is Revised Capt. Bennie Benched

Determined to improve a defense that failed to click against Philadelphia Sphas, Washington Heurich Brewers will be prepared to step out with a revised starting order within the next two nights.

Tonight the local Brewers invade Kingston, N. Y., to oppose Kingston Colonials in an American League game. Immediately after tonight's game they will speed back to Washington where tomorrow night they will open the local American Basketball League season against Jersey's defending champion Reds in the Heurich gymnasium, Twenty-sixth and D streets northwest, at 9 o'clock.

Revised Line-Up

In a shake-up announced yesterday Arthur Zahn will be shifted to a forward where he is to team up with Mickey Schonfeld. Big Ed Kweller remains at center, but George Freilicher and Ben "Jake" Goldfadden will be used at the starting guards. Capt. Ralph Bennie, Whitey Wilson and Ed Hargaden will be held in reserves, but will see plenty of action as play progresses.

In an effort to stap Phil Rabin, currently leading the American League's individual scorers for the third consecutive season, the Heurichmen tomorrow night will assign Mickey Schonfeld and George Freilicher, two of the fastest men and the best defensive players on the local team, to alternate at covering him. In an early season exhibition against Newark, Freilicher and Schonfeld combined to cleverly cover Rabin, confining him to seven points in the course of a free scoring game.

O'Brien Feared

Two other Jersey Red stars who will bear watching are Moe Sphan, voted the American League's most valuable player last season, and Tommy O'Brien, captain and keyman of George Washington University's great team of last year.

A colorful newcomer to be introduced by Heurich is Ed Kweller, former Pittsburgh National League, Pirate center, whose 6 feet 6 inches proved of great help in Heurich's opening league game against the Philadelphia Sphas last Saturday night. Handling the ball in a manner remindful of "Horse" Haggerty, of Washington Palace fame, the elongated Kweeler is numbered among the best bets of the locals in American League play.

Tickets for tomorrow night's game are priced at 75 cents (tax included). A preliminary bringing together PWA and Regal Clothiers in a Heurich Amateur Cup League game starts at 8 o'clock.

St. John's Prep School Champi ons

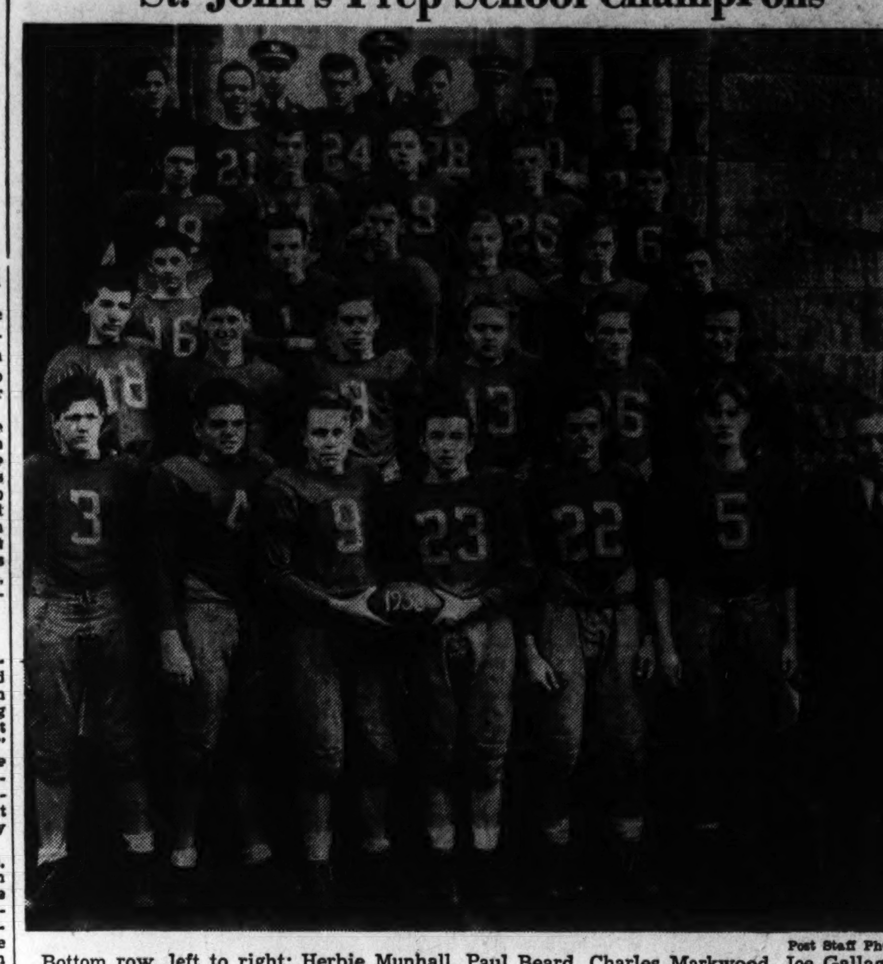

Post Staff Photo.

Bottom row, left to right: Herbie Munhall, Paul Beard, Charles Markwood, Joe Gallagher, Fred Sansalone, Frank Cady, Coach Gene Augusterfer. Second row: Paul Heiberger, Danny Williams, Louis Knight, "Fibber" McKee, Joe Daly, Frank Daly. Third row: Joe Cook, Jim Mulvihill, Martin Hunt, Bill Deane, Louis Gibbs, Henry Zansillotti. Fourth row: Billy Howard, Martin Engler, John McGinnis, John Reckert, Bob Boyle. Fifth row: John Barry, Norbert Eakle, James Spaulding, Tom Fogarty, Louis Masino, Joe Brogan. Sixth row: Everett Bowes (Manager), Joseph Veneziani, John Taft

Megaw, Pin Ace, Rolls 421, 442 Sets

Walter "Red" Megaw refuses to wear out.

The fiery-thatched Takoma Park alley manager last week made many a rising young duckpin star envious when he rattled off two sets over the 400 mark, a 421 in the Temple Major League and a 442 set in the Takoma circuit.

The latter is among the five highest sets rolled in the city so far this season and an all-time mark for the Takoma loop. Red's games were 149, 149 and 144, a brilliant show of consistency, and he rolled them with the fifth place Steven's team.

As result of the two big blasts, his Temple average is 120, and his Takoma pace, 123.

Election News by Express

The Pony Express carried the news of Lincoln's election from Missouri to Denver, a distance of 700 miles, in 69 hours.

Hunter Baltimore Rye Distillery, Inc., Baltimore, Md.
60% Straight Whiskey, 40% Grain Neutral Spirits—90 Proof

Buck Everett Declared O.K.

In Good Condition Meets Boyd Monday Tops Arena Card

By Lewis F. Atchison.

Alarmed at a rumor that all was not well, physically, with Buck Everett, the part Cherokee who has a date with Bill Boyd Monday night at the Arena, Secretary Heine Miller and Dr. William F. Greaney, of the boxing commission, yesterday did a hot foot to the National Capitol Gym to examine the patient.

The officials did not know exactly what to expect. From one source they had heard that Everett was succumbing to that popular ailment classified as old age, and another had him badly crippled by rheumatism. At any rate, he was supposed to be a very sick man, who would have to be lugged into the ring bodily and propped up before Boyd.

There was another ugly whisper that the ring officials would come upon Buck practicing with water wings, or hopping off in a two-by-four tank to acclimate himself to the water for Monday night's dive. The whisperers alleged that Everett would prance through a couple of heats than take off on a jack-knife that would turn Pete Desjardines green with jealousy.

Found His Very Active

But Miller and Greaney found the patient massaging the heavy bag with surprising vigor for an old man. They saw him skip rope at a dizzy pace for rheumatic; and they saw him jar a sparring partner loose from his teeth with too many good punches for a tank artist. Buck, they discovered, was not practicing three point landings on his chin for Monday night's bout, but polishing his weapons for the duel.

Miller, who has been around boxing long enough to qualify as a competent judge in such matters, classified Everett's workout as very good. He said:

"To me he appeared to be in better shape than he has been on recent occasions in the District of Columbia, and I am satisfied that Everett will be in good physical condition, at least, Monday night."

Dr. Greaney found his weight to be 182 pounds—6 pounds more than Everett weighed for his last appearance here against Murray Kanner. His heart was strong and regular, his blood pressure 124 over 90—normal. His puse was 74, and knee and tricap reflexes all right. The medico found the fighter's muscles co-ordinate normally, and found no trace of tremors or sluggishness.

Buck himself was a little surprised at the examination.

"Ah thought we weighed in Monday," he said. "Ah feel strong and in good shape. Boyd is probably a better puncher than I am, but he has had fewer fights and is less experienced. Ah think Ah can beat him on experience. He may put me down, but he cain't keep me there. A good boxer can beat a strong puncher every time, an' that's what Ah'm gonna do."

Informed of the examination and its result, Matchmaker Goldie Ahearn expressed no surprise or chagrin.

"I'm glad they did it," he grinned. "Now, everybody will know Everett's in good shape. Sure, he might get knocked out—anybody can get flattened, but it won't be because Buck's not in good physical condition. And if he takes a dive I'm ganno punch him on the chin myself and ask the boxing commission to bar him from the ring for life."

Cumberland Dragons Beat Windber Five

Cumberland, Md., Nov. 29.—The Cumberland Dragons scored their second basketball victory in as many days when they walloped the "Doc" Klena outfit of Windber, Pa., 58-34. The Dragons led 13-3, 25-15 and 43-24 at the quarters.

White, Tinsley Share Pro Football Honors

Whizzer Regains 1st Place in Ground Gaining Tinsley Ties One National League Record Forward Pass Race Close; to Be Decided Sun.

Byron "Whizzer" White, Rhodes Scholar All-America from Colorado U., shares individual honors in the next to last week of play in the National Football League with Gaynell Tinsley, Chicago Cardinals end from L. S. U. White came back this week to regain the ground gaining leadership which he held seven weeks ago, and Tinsley tied one league record and shared in establishing another.

White dropped to as low as seventh in ground gaining, but in the past two weeks had been steadily nearing the top spot. The Pittsburgh Pirates ace now has 486 yards to 454 for Tuffy Leemans, New York Giants league leader in 1936. Each has one game left to play, White against Cleveland in New Orleans, and Leemans against Washington. Cecil Isbell, Green Bay, and Bill Shepherd, Detroit, are third and fourth with 445 yards and 443 yards, respectively.

Has Caught 41 Passes

Tinsley caught 41 passes this season to tie the mark established by Don Hutson, Green Bay, in 1937. His catch of a pass from Dougal Russell went for a gain of 98 yards to break the Pat Coffee to Tinsley record 95-yard gain made against the Chicago Bears last year.

The forward-passing race was never closer, with Ed Danowski, New York, still leading. Sammy Baugh, Washington; Ace Parker, Brooklyn, and Jack Robbins, Chicago Cardinals, are in a three-way tie for second. Danowski has completed 68 out of 124 for a 54 per cent average. Parker has 63 out of 148 for 42 per cent; Baugh 59 out of 116 for 50 per cent and Robbins 52 out of 97 for 53 per cent. Parker has gained 865 yards on his passes, the most in the league, and has the least interceptions among the leaders. Robbins has played three less and Baugh has played two less games than have Danowski and Parker. The final leadership will be decided in the game Sunday between New York and Washington for the Eastern Division title.

Hudson Second

Don Hutson is second in pass receiving with 32 catches and Joe Carter, Philadelphia, is third with 26. Ralph Kercheval, Brooklyn, still leads Ward Cuff, New York, and Regis Monahan, Detroit, in field goal kicking, having booted five. Cuff and Monahan have kicked four each, but may tie or surpass Kercheval Sunday in their one remaining game.

Clarke Hinkle and Hutson, Green Bay teammates, continue to hold scoring honors with 58 and 57 points, respectively. Joe Carter is third with 42 points and Andy Farkas, Washington, and Jack Manders, Chicago Bears, are tied for fourth with 37 points.

TWENTY LEADING GROUND GAINERS

Player, Team.	Y.G.	Att.	Av.
White, Pittsburgh	486	139	3.4
Leemans, New York	454	111	4.0
Isbell, Green Bay	445	85	5.2
Shepherd, Detroit	443	95	4.6
Farrell, Brooklyn	425	109	3.8
Gutwosky, Detroit	379	118	3.2
Maniaci, Brooklyn-Bears	345	88	3.9
Soar, New York	332	112	2.9
Farkas, Washington	303	71	4.2
Smukler, Philadelphia	303	93	3.2
Hinkle, Green Bay	299	114	2.6
Francis, Chicago Bears	297	85	3.4
Nolting, Chicago Bears	297	63	4.0
Cardwell, Detroit	294	73	4.0
Mortell, Philadelphia	275	98	2.8
Manders, Chicago Bears	263	67	3.9
Laws, Green Bay	253	60	4.2
Parker, Brooklyn	253	93	2.7
Monnett, Green Bay	225	75	3.0
Riffle, Philadelphia	223	64	3.4

FIVE LEADING FORWARD PASSERS

Player, Team.	P.	C.	Yds.	Int.	Av.
Danowski, New York	124	68	819	8	.548
Parker, Brooklyn	148	63	865	7	.425
Baugh, Washington	116	59	812	8	.508
Robbins, Cardinals	97	52	577	9	.536
Masterson, Bears	112	46	848	9	.410

SIX LEADING PASS RECEIVERS

Player, Team.	N.C.	Y.G.	T.
Tinsley, Cardinals	41*	516	1
Hutson, Green Bay	32	548	9
Carter, Philadelphia	26	334	6
Malone, Washington	20	220	1
Benton, Cleveland	19	365	3
Manske, Pittsburgh-Bears	19	310	2

*Ties National Football League record made by Don Hutson, Green Bay, in 1937.

FIELD GOAL KICKING

Player, Team.	Att.	M.	T.Y.	L.
Kercheval, Brooklyn	13	5	156	45
Monahan, Detroit	5	4	114	35
Cuff, New York	7	4	70	23

FIFTEEN LEADING SCORERS

Player, Team.	T.	P.A.T.	F.G.	Pts.
Hinkle, Green Bay	7	7	3	58
Hutson, Green Bay	9	3	0	57
Carter, Philadelphia	7	0	0	42
Farkas, Washington	6	1	0	37
Manders, Chicago Bears	3	10	3	37
Cuff, New York	1	15	4	33
Maniaci, Chicago Bears	3	11	1	32
Cardwell, Detroit	5	0	0	30
Parker, Brooklyn	4	5	0	29
Kercheval, Brooklyn	1	7	5	28
Benton, Cleveland	4	0	0	24
Karcis, New York	4	0	0	24
Karr, Chicago Bears	4	0	0	24
Leemans, New York	4	0	0	24
White, Pittsburgh	4	0	0	24

Navy Doubtful Of Service Tilt At Gotham Fair

Annapolis, Md., Nov. 29.—It was pointed out today at the Naval Academy that there would be much difficulty in putting through the plan for playing the Army-Navy football game of 1939 at the New eYrk Exposition, in view of the fact that the officials of the two service schools are under contract for playing the game in the Municipal Stadium of Philadelphia.

After the game of 1936, the first played in the stadium, representatives of the two services agreed with each other and the management of the athletic field that the next three games should be played there.

Also, members of both services are pleased with the present location of the game and, as far as can be foreseen, intend to play them there indefinitely.

Unconditional Release Given Chick Hafey

Cincinnati, Nov. 29 (AP).—Unconditional release of Charles "Chick" Hafey, veteran outfielder, was announced today by the Cincinnati Reds. Hafey joined the Reds in 1932. Sinus trouble kept him from the line-up in 1936 and he failed to report to the club last year.

William and Mary Names '39 Schedule

Williamsburg, Va., Nov. 29 (AP).—William and Mary will play a 10 game schedule, including two new opponents, during the 1939 football season, it was announced today.

Marshall College, of Huntington, W. Va., and Randolph Macon are the new additions.

The schedule:

September 23—Guilford at Williamsburg; 30, Navy at Annapolis; October 7, Apprentice School at Newport News; 14, Virginia Tech at Richmond; 21, Hampden-Sydney at Williamsburg; 28, Virginia at Norfolk; November 4, Marshall at Huntington, W. Va.; 11, Randolph-Macon at Williamsburg; 18, Washington and Lee at Williamsburg (homecoming); 30, Richmond at Richmond.

Jim Caras Wins Exhibition Play

Jimmy Caras, the world's champion pocket billiards player, set an all-high record for Washington last night in an exhibition with Earl Schriever at the Metropole Parlors. Caras ran 139 balls without a miss to overwhelm the District of Columbia player.

At one stage of the game, however, Schriever had a 42-40 lead on Caras but couldn't weather the champion's late surge. The match was promoted by Jimmy Kanakos.

Legal Record

DAILY ASSIGNMENT
November 30, 1938

Court Actions

663—Columbia Music Publishing Co. vs. Farley. Attys., H. L. McCormick—H. L. Underwood.
229, 64152—Davidson vs. Davidson. Attys., N. A. Dobbins—Houston & Houston.
Adv. 66833—National Federation of Railroad Workers vs. National Medical Board. Attys., J. A. Cobb—R. L. Stern.
Dist. 2429—Schrider vs. Forbes et al. Attys., Leon Pretzfelder—Spencer Gordon; D. D. Drain.
161, 60665—Crom vs. Coe. Attys., R. F. Davis—R. F. Whitehead.
188, 63602—Harris vs. Harris. Attys., R. Neudecker—L. H. Shapiro.
1261, 61174—Noble vs. Noble. Attys., E. S. Howard—A. F. Oehman; L. N. Coe.
191, 64064—Wolf et al. vs. Coe. Attys., R. A. Norton—R. F. Whitehead.
90206—Jones vs. Kennedy et al. Attys., J. J. Laughlin—R. E. Kline, jr.; E. C. Parker.
51, 62800—Fones vs. Fones. Attys., R. Neudecker—Ellis Klein.
72, 63240—Caldwerth vs. Caldwerth. Attys., William Wendell—S. P. Smith.
138, 63573—Turner vs. Turner. Attys., J. G. Turnbull—Morris Abrams.
12, 59674—Haynes vs. Haynes. Attys., C. M. Irelan, jr.—King & Nordlinger (Mr. Justice O'Donoghue).
67358—Maher vs. Nash. Attys., W. C. English; John Maher—Welch, Daily & Welch.
167, 60300—Mettert vs. Mettert. Attys., W. E. Miller—T. E. O'Connell.
230, 63674—Redmond vs. Redmond. Attys., J. P. Jones—S. P. Smith.
232, 63995—Smith vs. Smith. Attys., French, Tompkins & Owens—Olive B. Lacey.
236, 63966—Macaboy vs. Macaboy. Attys., J. A. McMenamin—W. A. Lowe; D. K. Offutt.
240, 64212—Guertler vs. Guertler. Attys., P. J. Sedgwick—H. L. Ryan, jr.
241, 63708—McAtee vs. McAtee. Attys., W. C. Balderston—J. D. Malloy; F. L. Ball.
242, 63899—Nash vs. Nash. Attys., Leckie & Sherier—J. E. Shifflette.
243, 62872—Davis vs. Davis. Attys., Edmund Hill, jr.—O. D. Branson.
244, 61152—Boutsele vs. Boutsele. Attys., A. M. Schwartz—F. W. Taylor.
247, 64433, 68057—Hallway vs. Hallway. Attys., E. E. Cummins—J. N. Halper.
98, 62670—Stevens vs. Stevens. Attys., H. F. Hawken—R. Dickey.
130½, 63432—Henry vs. Henry. Attys., Bart Clines—L. Q. C. Lamar.
133, 63455—Marinshaw vs. Marinshaw. Attys., J. G. Walker—D. E. Clark.
213, 59531—Brown, trustee, vs. Fraser et al. Attys., Herman Miller—G. C. Gertman.
219, 63881—MacDonald vs. MacDonald. Attys., W. E. Miller—G. I. Oxenberg; W. I. Johns.
231, 63945—Kutchen et al. vs. Phifer et al. Attys., G. F. & E. F. Williams—C. W. Phifer; Robb & Robb.
164, 61259—Navarra vs. Navarra. Attys., Jacob Sandler—W. C. Burton.
248, 63614—Nelligar vs. Nelligar. Attys., D. T. O'Brien—D. A. Hart.
249, 58242—Stewart vs. Stewart. Attys., J. F. Lillard; R. L. Spivey; W. C. Houston—J. H. Wilson.
251, 60649—Moran, recorder, vs. Offhouse et al. Attys., J. B. Kremer; H. M. Bingham—A. D. Esher.
252, 64446—Clifford vs. Clifford. Attys., Cobb, Howard & Hayes—J. F. Derricotte.
255, 64367—Nakken Patents Corporation vs. Coe. Attys., L. Day—R. F. Whitehead.
256, 64318—Iwamoto vs. Coe. Attys., A. A. Cyr—R. F. Whitehead.

Jury Actions

32, 87241—Sumner vs. Capital Transit Co. Attys., A. L. Newmyer; D. G. Bress—E. L. Jones; H. W. Kelly.
99, 88111—Gnash vs. Alexander. Attys., G. L. Hunter—T. E. O'Connell.
Adm. 53881—In re Estate of Vandergelf. Attys., H. H. Bettelmen—J. T. Sherier.
61, 87880—Brennan vs. Capital Transit Co. Attys., Bowie & Stein—E. L. Jones; H. W. Kelly.
17, 86397—Mattox vs. Hixson. Attys., Oehman & Long—H. A. Grant.
143, 88421—Haardt vs. Tillinghast. Attys., Yeatman & Yeatman—T. O. Nichols.
144, 88531—Reese vs. Hotel Roosevelt, Inc. Attys., Yeatman & Yeatman—Fischer & Fischer.
49, 87830—Sapir vs. I. T. O. A. Attys., A. L. Newmyer; D. G. Bress—Whiteford, Marshall, Hart & Carmody.
62, 87960, 63, 87961—Cephart vs. Capital Transit Co. Attys., Prodt, Myers & Towers—E. L. Jones; H. W. Kelly.
26, 87136—Balinovic vs. Evening Star Co. Attys., A. L. Newmyer; L. H. Shapiro; D. G. Bress—E. L. Jones.
207, 86584—Faust vs. I. T. O. A. Attys., A. L. Newmyer, D. G. Bress—Whiteford, Marshall, Hart & Carmody.
150, 87647—Hursey vs. Dern. Attys., Martin Mendelsohn, J. A. Donovan—H. I. Quinn.
152, 88477; 153, 88478; 154, 88479—Artis, admx., vs. Moyer. Attys., S. M. Boyd, H. C. deLozier, J. S. Ragland—Welch, Daily & Welch.
155, 88935—Dixon vs. Davis. Attys., O. D. Branson—Lester Wood.
Adm. 53743—In re estate of Johnson. Attys., R. C. Johnson, D. A. Lyons, L. H. Miller—G. P. Hoover, W. H. Baden, Arthur Peter.
119, 88193—Nelson vs. District of Columbia et al. Attys., Toomey & Toomey—Mathew Mahorner, H. I. Quinn.
41, 83387—Fishman vs. N. E. Amusement Co. Attys., T. D. Peyser—Louis Ottenberg, Milton Strasburger.
Adm. 52143—In re estate of Cowgill. Attys., W. D. Medley, Hall Johnston—G. W. Smith.
102, 84132—Von Buban vs. Butler. Attys., R. A. Cusick—S. M. Boyd.
120, 87822—Athey vs. Moore. Attys., Ray Gittelman, E. A. Swingle—H. I. Quinn.
126, 86665—Penna. Mfg. Co. vs. Ellis. Attys., M. D. Korman—W. C. Sullivan.
116, 88295—Ward vs. S. Kann Sons Co. Attys., Clephane, Latimer & Hall—Baker & Tepper.
138, 87963; 139, 87962; 140, 87964; 141, 87985—Gay vs. Cammerer. Attys., C. A. Thompson—Frost, Myers & Towers.
66, 87296—Valiant vs. Capital Transit Co. Attys., B. T. Sanders—E. L. Jones, H. W. Kelly.
74, 87343; 115, 88373; 548, 88394—Detrick vs. Wash. Loan & Tr. Co. Attys., W. R. Lichtenberg, R. A. Harman, Albert Adams—G. P. Hoover.
58, 87944; 271, 88623; 381, 88799—Murphy et al. vs. Chestnut Farms Dairy. Attys., E. D. Campbell—E. L. Jones.
83, 87907—Safranski vs. De Bruhl. Attys., A. J. Hilland—Norman Frost.
157, 88429—Mitchell vs. Union Taxi Assn. et al. Attys., O. D. Branson—C. J. Daly, R. H. Hunter.
158, 88426—Fenander vs. Wash., Va. and Md. Coach Co. Attys., W. L. Townsend, A. F. Beasley—Welch, Lily & Welch.

Motions Assignment

65566—Kaufman vs. Johnston et al. Attys., Samuel—Miller.
664—Hawes vs. Granada Realty Corp.; rule.
67273—Hubard vs. Herzog. Attys., Douglas, O'Bear—Hinton, Heran, Pine.
59717—Clay vs. Clay.
66593—Bruno Bros. vs. Mariani. Attys., Wheatley, Ostrow—Miller.
697—Mahoney vs. District of Columbia; rule.
68009—Tyler et al. vs. Ries et al. Attys., Madden—Pliedner.
17—McInerney vs. Pan American Airways, Inc. Attys., Rafferty—Simpson.
62106—Sheriff vs. Brightwise. Attys., Gertman—Maltby.

Civil Actions Filed

821—International Brotherhood of Boiler Makers, etc., et al. vs. Local Lodge No. 450, etc., et al.; injunction. Attys., Joseph A. Padway, Herbert S. Thatcher.
822—Order of Railway Conductors of America et al. vs. National Mediation Board et al.; injunction. Attys., George P. Hoover, John M. Grimm.
823—In re Myron Melvin Cohen; to change name. Atty., Max Tendler.
824—Raymond G. Moore, jr., vs. Louise Frazier Moore; absolute divorce. Attys., W. E. Cumberland, Lewis Jacobs.
825—May Ethel Cooper vs. Chester Lucas Cooper; limited divorce. Atty., Burton A. McGann.
826—Harold Byron vs. B-W Construction Co. et al.; for final judgment. Attys., Alden W. Hoage.
827—Juliette B. Share vs. William E. Share; absolute divorce. Atty., Raymond Neudecker.
828—Ernest M. Mason et al. vs. Thomas Raymond Mason, jr., et al.; to confirm contract of sale. Atty., Frank E. Scrivener.
829—June Beverly West vs. Julius Schwab; damages, $25,000. Attys., George A. Hospidor, John R. Reed.
830—Ada M. West vs. Julius Schwab; damages, $5,000. Attys., George A. Hospidor, John R. Reed.
831—Raymond E. Nash et al. vs. Charles M. Nash et al.; to declare resulting trust. Attys., Walter C. English, James E. Shiffiette, John W. Maher.
832—Walter C. Forsythe vs. Robert Workman; damages, $25,000. Attys., James T. Crouch, C. E. Nichols, jr.

Docketed Judgment

3531—Mary B. Naylor vs. George W. Baker et al.; $300. Attys., Wilbert McInerney.

MOTIONS COURT

Justice Luhring—Kirkland, Clerk

67734—Hemp & Co. vs. Morgenthau, jr.; order to amend complaint extended to January 31.
57236—Brown et al. vs. Jameson et al.; order extending time to December 5 to file objections to amendments.
68126—Wilson vs. Bowen et al.; order overruling motion for receiver.
90381-2, 90400, 90434—Lambert, executor, vs. Washington Gas Light Co.; order denying motion for further bill of particulars, 20 days to plead.
64519—Packard Washington Motor Car Co. vs. Mayflower Taxi Service; order ratifying report of auditor and discharging receiver.
821—International Brotherhood of Boiler Makers, etc., vs. Local No. 450 et al.; temporary restraining order and rule returnable November 30; bond, $500.
61825—Edwards vs. Edwards; rule returnable December 2.
67687—Provine vs. Provine; rule returnable December 2.
67731—Loy vs. Miller et al.; order nisi returnable December 9.
771—National Commercial Bank & Trust Co. vs. Test; order appointing appraisers.
56709—Morston et al. vs. District National Bank; order for sale of assets.
51776—Riggs National Bank vs. Frey et al.; order approving extension of real estate notes.
90307—Krieger vs. National Capitol Hotel Corporation; order permitting Albert Lyman to withdraw appearance.
89257-8—Dyson vs. Ostrower et al.; order withdrawing demurrer with 5 days to answer.
86734—Young vs. Clark; order overruling motion that second deposition should not be granted.
67975—Schmidt vs. Schmidt; order appointing Joseph M. Tanenbaum to defend.
90407—Bowen vs. Fitzsimmons et al.; order vacating default and order for inquisition.
90255—Ash vs. Remey; order sustaining motion to dismiss with 10 days to amend.
64546—Powell vs. Powell; order consolidating case with No. 65805.
235—Hawkins vs. Hawkins, jr.; order for publication.
686—Hume vs. Shugard et al.; order rescinding bill of sale and continuing restraining order to December 10.
488—Reachard vs. Reachard; consent order for alimony.
532—George vs. Nevros; rule continued to December 6.
90460—Chiarappa vs. Dickey; order discharging process server.
67678—Hamilton National Bank vs. Nevus et al.; order establishing title.
65434—Wallace vs. Wallace; rule returnable December 9.
67359—Scully vs. Scully; order authorizing trustees to make payment to attorneys.
823—In re Myron Melvin Cohen; order of publication.

CIVIL COURT NO. 1

Justice Letts—Lemon, Clerk

87583—Cornwell vs. Cornwell; motion to vacate judgment argued and submitted.
79952—Van Horn vs. U. S.; objections to report of Commissioner submitted without argument.

CIVIL COURT NO. 2

Justice Gordon—Hamilton, Clerk

87240—Miller vs. Lord Baltimore Filling Station; trial resumed and case given to the jury.
87920—Henry vs. Leon; case dismissed for want of prosecution.

CIVIL COURT 3

Justice Cox—Garnet, Clerk.

52395—Estate of Riley; trial resumed; directed verdict in favor of defendants, caveatees.

CIVIL COURT 4

Chief Justice Wheat—Dertzbaugh, Clerk.

62997—Bolden vs. Bolden; decree for absolute divorce.
65404—Burrell vs. Burrell; decree for absolute divorce.
65403—Harper vs. Harper; decree for absolute divorce.
65898—Griffin vs. Griffin; decree for limited divorce.
66373—Evans vs. Evans; decree for absolute divorce.
67106—West vs. Wert; decree for absolute divorce.
2557—In re square 1017; verdict of jury returned.
2512—In re pparcel 221/14; findings of fact and conclusions of law; order fixing amounts to be paid.
2564—In re square 5862; hearing continued to December 8.

CIVIL COURT NO. 5

Justice O'Donoghue—Gadner, Clerk.

66885—Maryland Casualty Co. vs. Pennsylvania Indemnity Co.; case heard on agreed facts and continued to December 2 for briefs to be submitted. Attys., Swingle & Swingle—Baker & Tepper.
62943, 67983—Reardon vs. Reardon; cases consolidated for trial; final hearing begun and continued to tomorrow. Attys., Joseph Di Leo—W. A. Gallagher.

CIVIL COURT NO. 6

Justice Bailey—Belew Clerk

61219—Carozza vs. Del Balso, Inc.; hearing resumed; case referred to auditor.
63650—Sheaffer vs. Coe; case heard and submitted. Attys., Hutchinson—Whitehead.

Probate Proceedings

Estate of Mary A. Magee; will dated July 20, 1936.
Estate of Scott G. Pulliam; will dated February 14, 1927.
Estate of Caroline S. Larner; will dated February 3, 1936.
Estate of Mary Regina Baker; will dated June 6, 1937.
Estate of Bettie L. Spalding; will dated July 25, 1936.
Estate of William B. Steele; will dated December 6, 1929.
Estate of Edwin C. Coleman; will dated January 14, 1937.

Vital Statistics

Deaths

Agnes C. Robinson, 84, 2001 O st. ne.
Moses Sherby, 82, 4520 13th st. ne.
Lene Rohr, 79, 1215 New Jersey ave. nw.
Geo. M. Michelson, 78, Providence Hosp.
Wm. B. Wilson, 72, 608 Keefer pl. nw.
Martha E. Pickens, 72, 2307 39th st. nw.
Margaret E. Swindelle, 69, 3426 Macomb st. nw.
Gertrude Todd, 68, Emergency Hosp.
Marie Krans, 65, 1245 E st. se.
Benjamin C. Shocklett, 65, 672 Maryland ave. ne.
Karl Yauts, 65, Gallinger Hosp.
Frederick Ring, 63, Sibley Hosp.
Frank P. Deming, 63, 1015 4th st. ne.
Thomas J. McGourty, 60, Catholic Univ.
Lawrence Morris, 59, Walter Reed Hosp.
Ruben Litman, 42, Walter Reed Hosp.
Frederick D. Scott, 36, 802 G st. ne.
Roselle Young, 25, Columbia Hosp.
Rinalda Herbert, 79, 319 M st. nw.
Leonard Hillman, 70, 1619 6th st. nw.
Mary E. Barbour, 45, 42 Pierce st. nw.
Willie Wilson, 36, Gallinger Hosp.
Winnie Butler, 28, Gallinger Hosp.
Mary Spriggs, 19, Freedmens Hosp.
Lorethie Kelley, 29 days, Gallinger Hosp.

Births

James and Frances Clark, girl.
Benjamin and Fern Berry, girl.
Chestern and Margaret Wolverton, girl.
Joseph and Florence Moore, boy.
John and Thelma Scott, girl.
Wilbur and Florence Williams, girl.
James and Dorothy Marks, boy.
Burton and Cecelia Taylor, boy.
Leon and Marion Etheridge, boy.
Joseph and Mary Savoy, boy.
Oscar and Clara Morgan, girl.

What's Going On And Where

Luncheons

Syracuse University Club of Washington, Wesley Hall, 12:30 p. m.
Lions Club, Mayflower Hotel, 12:30 p. m.
Institute of Electrical Contractors, Carlton Hotel, 12:30 p. m.

Meetings

Washington Philatelic Society, Carlton Hotel, 8 p. m.
Women's Bar Association, Mayflower Hotel, 8 p. m.
Argo Lodge, No. 413, B'nai B'rith, Jewish Community Center, 8:30 p. m.

Citizens Associations

Conduit road, Palisades Park Field House, 8 p. m.

Lectures

Rabbi Simon, Shoreham Hotel, 11 a. m.

Dances

Transfers

Army

COLONELS

Henry Hossford, Inf., Fort Lewis, Wash., to home (retired).
William F. Jones, F. A., Fort Sam Houston, Tex., to home (retired).

LIEUTENANT COLONEL

Per Ramee, Inf., Philippine Department to Kansas City, Mo.

MAJOR

Emery E. Alling, M. C., Fort Lewis, Wash., to Presidio of San Francisco, Calif.

Navy

Bureau of Navigation

LIEUTENANT COMMANDER

Edmund C. Mahoney, det. USS West Virginia; continue trtmt Nav. Hosp., San Diego, Calif.

LIEUTENANTS

Clarence E. Bence, det. USS Bushnell in Feb.; to Nav. Trng. Sta., San Diego, Calif.
Samuel Gregory, det. USS Bushnell abt 15 Dec.; to Navy Yard, Mare Island, Calif.
Thomas H. Kehoe, on disch. trtmt Norfolk Nav. Hosp., Portsmouth, Va.; to home, relieved all active duty.

LIEUTENANT (JG)

Thomas D. Shriver, det. USS Dallas abt 20 Dec.; to USS Bushnell.

Medical Corps

LIEUTENANT

Charles D. Bell (MC), det. Fleet Marine Force, Nav. Oper. Base, San Diego, Calif.; to Naval Hosp., San Diego, Calif.
Lewis T. Dorgan (MC), det. Navy Hosp., San Diego, Calif.; to Nav. Air Sta., San Diego, Calif.

Band Concerts

MARINE BAND SYMPHONY ORCHESTRA

Marine Barracks Auditorium, this evening at 8 o'clock.

Program.

Grand March, "Rakoczy," transcribed in symphonic form by .... Liszt
Overture, "Escape From the Harem," Opus 384 .... Mozart
"Romance," Opus 24, No. 9 .... Sibelius
"Concerto" in D major for violin and orchestra .... Paganini-Wilhelm
"Adagio Cantabile," from B Minor Sonata .... Richard Strauss
Excerpts from "Sweethearts" .... Herbert
"Valse Celebre," Opus 34, No. 1 Moszkowski
Ballet Suite from the opera "Prince Igor" .... Borodin
Polovetsian dances—
Dance of the Slave Maidens
Dance of the Wild Men.
Dance of the Archers.
Grand Ensemble.
"The Marines' Hymn."
"The Star-Spangled Banner."

There also will be band concert in the auditorium this afternoon at 2:30 o'clock.

Money Markets

Foreign Exchange

New York, Nov. 29 (AP).—Closing rates follow (Great Britain in dollars, others in cents):

Great Britain—Demand, 4.65 11/16; 60-day bills, 4.65 ⅛.

Demand Rates

Montreal in New York	99.31¼	Yugoslavia	2.34
New York in Montreal	100.68¾	Netherlands	54.43
Belgium	16.91½	Norway	23.39
Czechoslovakia	3.42	Poland	18.84
Denmark	20.78½	Portugal	4.23½
Finland	2.08	Rumania	.75
France	2.61	Sweden	23.99
Germany	40.07	Switzerland	22.72½
Benevolent	20.30	*Argentina	31.00
Travel	22.80	*Brazil (free)	5.90
Greece	.86	*Mexico City	20.75
Hungary	19.85	Japan	27.17
Italy	5.26¼	Hongkong	29.15
		Shanghai	16.00

*Nominal.

New York

Bar silver 42¾, unchanged.

London

Money ½ per cent. Discount rates: Short bills, ⅝@11/16; three-month bills, 11/16@¾.

Bar gold, 149s 3d, off 6½d. (Equivalent $34.78.)

Bar silver, 20¼d, up 1/16. (Equivalent 42.42 cents.)

Paris

Principal rente issues in the bourse: Three per cent, 80.30; 4½s A, 84.65; 4½s 1937, 139.90.

Richmond Markets

Richmond, Va., Nov. 29 (AP).—(U. S. Dept. of Agr.).—FRUITS AND VEGETABLES—Receipts moderate; indications prices steady and unchanged. No. 1 grade white potatoes in 100 lb. sack bags, 1.40@1.50. Sweet potatoes, 1.00 per bushel basket pack. Cabbage in 50-lb. sacks, 75 per sack. Virginia apples unchanged. No. 1 graded bushel baskets of Yorks, 1.00@1.15; Staymans, 1.25@1.50; Delicious, 1.50@1.75; a few highly colored lots above 1.75. Oranges and grapefruits, steady, 1.75@2.00 per standard box. Lettuce, 5.00 per standard crate. Celery, 2.75@3.00 per standard crate. Tomatoes, standard 28-lb. lugs, good and choice stock, 2.25@2.50.

EGGS—Receipts moderate; quoting market steady active and unchanged. Nearby ungraded eggs, current hennery whites mostly 35 straight cases, mixed colors and sizes, 30@32. Graded eggs, receipts moderate, market unchanged, grading station paying for large extras, 38; large standards, 33; medium standards and medium extras, 28; pullets, 23@24; trades, 25.

POULTRY—Receipts very moderate, due to cold weather. Quoting market unchanged. Turkeys, young hens, 25; a few above; toms, 21@23 as to weight. Guineas, 40@45 each for bulk of sales. Other poultry-bulk of sales of Leghorn hens, 11@12; Reds and Rocks, choice mostly 18; other than choice as to value. Chickens, including broilers, fryers and roasters, Leghorns, 15@16; Reds, 17@18; Rocks, 19@20.

LIVESTOCK—Hogs, receipts very light and market 20 cents higher with top at 8.00 for good and choice Gilts and Barrows. Quoting, good and choice, 160-250 lbs. to 8.00 top; 140-160 lbs. to 7.70; 120-140 lbs. to 7.10; 200-300 lbs., 7.75; sows under 350 lbs. at 1.50 under top; 350 lbs. and over, 1.75 under top or at 6.50 and 6.25. Cattle, receipts light; vealers scarce and steady at 11.00 top. Common and medium cows, 3.50@4.50; good cows to 5.50; bulls steady, 4.00@6.00; heifers steady, 4.50@7.50. Common and medium steers, 5.50@7.50; good steers, 8.00@8.50 and near-choice kinds to 9.00, the top so far this week. Sheep, practically no receipts so far this week; quoting nearby Eastern Virginia lambs, 4.50@9.00; ewes, 2.00@3.00.

New York Produce

New York, Nov. 29 (AP).—EGGS—Receipts, 12,402; steady to firm. Mixed colors, special packs, 34½@36; standards, 34; first, 29½; seconds, 26@27; mediums, 25; dirties, No. 1, 24¼; average checks, 21½@22; refrigerator, specials, 25¾@28½; standards, 25¼@25½; first, 24½; mediums, 23½. Whites, resale of premium marks, 43@45; nearby and Midwestern, premium marks, 40@42; exchange specials, 39; Midwestern, exchange standards, 35; nearby, fancy medium, 32½@35½; nearby and Western, exchange mediums, 31½; pullets, 27; nearby and Midwestern, refrigerator, specials, 29@32; standards, 27@28; first, 24@26. Browns, extra fancy, 36½@38; nearby and Western, exchange specials, 36; nearby, exchange mediums, 29. Pacific Coast whites, jumbo and premiums, 45¼@50¼; specials, 43@44¼; standards, 41@42½; mediums, 36@37; pullets, 27½@28; refrigerator, specials, 32½@34.

POULTRY—By freight and express, nominal; not enough sales to establish market Quotations pending settlement of handlers' strike. Dressed, steady to weak. Fresh: Boxes, chickens, fryers, 15@20. Frozen: Boxes, chickens, fryers, 16@21. Other fresh and frozen prices, unchanged.

BUTTER—Receipts, 1,197,663; firmer; creamery, higher than extra, 30¼@31; extra, 92 score, 29¾@30; first, 88-91 scores, 27@29¼; seconds, 84-87 scores, 25@26½.

CHEESE—Receipts, 232,624; steady to firm; State, whole-milk flats, held, 1937, 20@22; fresh, fancy, 15½@17.

SUGAR—Raw was unchanged today at 3 cents for spots, with no sales reported. Refined was unchanged at 4.40@4.55 for fine granulated.

COFFEE—Futures eased today under European selling. Santos opened 2 higher to 4 lower and closed 4 to 7 lower. Sales 10,250. Rio opened 3 lower and closed 3 to 4 lower. Sales, 2,500. Cost and freight offers included Santos Bourbon 4s at 7.25@7.50. Spot coffee, steady; Santos, 4s, 8@8½; Rio 7s, 5½@6.

Short Term Securities

(Reported by Robert C. Jones & Co., Inc.)

	Bid.	Asked.
Amer Tel & Tel 5½s, 1943	112½	112¾
Baldwin Locomotive 5s, 1940	100⅜	102
Baltimore & Ohio 4½s, 1939	41¼	42
Comml Credit 2¾s, 1942	102⅛	102¾
Chesa & Ohio Rwy 5s, 1939	101⅛	101⅝
Dela & Hudson 4s, 1943	55	56¼
Edison Elec Illum 4s, 1939	100¼	....
Houston Oil 5½s, 1940	101⅛	103
Illinois Steel 4½s, 1940	104⅝	105⅛
Int Tel & Tel 4½s, 1939	100⅛	100.
Laclede Gas Light Coll Tr 6% notes "B" 1942	43	46½
Lehigh Val Ter Ry 5s, 1941	55½	67½
Louisville & Nash 4s, 1940	100⅛	100½
Michigan Central 4s, 1940	....	94¾
New York Tel Co 4½s, 1939	103⅛	103⅞
Penn R R Co 4s, 1943	106¾	111
Phila, Balt & Wash 4s, 1943	107¾	108½
Union Oil Calif 6s, 1942	115⅝	116½
Warner Bros 6s, 1939	90½	91

Chicago Stocks

(Reported by W. B. Hibbs & Co.)

	Bid.	Asked.
Yellow Taxi	9¾	10
Thompson	4	4⅝
Wahl	1¼	1⅜
Butler Brothers	7⅝	7⅞
Swift	18¾	19
Swift International	27¾	28
Libby McNeil & Libby	6½	6⅝
City Con com	5	5⅛
City Con pf	5⅛	5¼
Edison	26½	26⅝
Quaker	113½	115½
Quaker pf	149	....
Bendix	30	30½
Great Lakes Dredge & Dock	23¾	24
Electric Household	3⅝	4
McCord	5	7⅛
Sangamo	25	27
General Household	⅜	⅞
Bastian	12	13

Naval Stores Firm

Savannah, Nov. 29 (AP).—Turpentine firm, 21¼; sales, 29; receipts, 470; shipments, 80; stock, 52,247. Rosin firm; sales, 108; receipts, 1,745; shipments, 1,383; stock, 307,337. Quote: B, D, 3.50; E, 4.05; F, 4.15; G, H, I, K, M, 4.27½; N, 5.00; WG, 5.60; WW, X, 6.30.

Federal Land Bank Bonds

(Reported by Robert C. Jones & Co., Inc.)

Rate.	Maturity.	Bid.	Asked.
3%	May, 1956-46	104¼	104⅝
3%	Jan., 1956-46	104¼	104⅝
3%	July, 1955-45	104¼	104⅝
3¼%	May, 1955-45	105⅜	105⅝
4%	July, 1946-44	111⅜	111⅝

Life Insurance Presidents Meet Thursday

Stettinius to Speak Also Norman H. Davis And Thomas S. Gates

New York, Nov. 29.—Problems of safeguarding and enhancing human values in America will dominate the discussions at the thirty-second annual convention of the Association of Life Insurance Presidents which will begin its sessions here Thursday and continue throughout the following day.

Companies having more than 90 per cent of the life insurance in force in the United States and Canada are expected to be represented by the executives who will be present to consider these questions and the part of the business in their solution. Those in charge of the convention plan for an attendance of over 500, including State and provincial insurance supervisory officials of both countries.

With fully half of the program devoted to viewpoints from outside the life insurance sphere, leaders in industry, research, government, education and other major fields will participate in the discussions centering on the theme "Underwriting America's Human Values."

The final roster of speakers announced by the association includes Edward R. Stettinius, jr., chairman of the board of the United States Steel Corp.; Dr. Frank B. Jewett, vice president of the American Telephone & Telegraph Co. and president of the Bell Telephone Laboratories; Thomas S. Gates, president of the University of Pennsylvania, and James L. Ilsley, K. C., Canada's minister of national revenue.

The field of international relations will be represented by James G. McDonald, president of the Brooklyn Institute of Arts and Sciences and honorary chairman of the Foreign Policy Association. Norman H. Davis, chairman of the American Red Cross, will discuss the work of that organization and its relation to the convention theme.

Equally well-known spokesmen will develop the life insurance side of the discussions, presenting in many instances the results of special investigations conducted by the association to determine the nature and extent of life insurance participation in the work of underwriting human values. Their addresses will answer such questions as the extent of the assistance rendered in 1938 through disbursements to policyholders and beneficiaries, how rapidly the American people have augmented their protection during the year, and whether the total amount in force has materially lessened or increased.

To shed additional light on the vital factor of America's health, records also have been assembled from a large group of companies, which will disclose the latest available data on mortality throughout the Nation, as revealed by the life insurance statistics, and will show where gains or losses are being made in combating the various causes of death.

WCHV

1,420 Kilocycles.

WEDNESDAY

News: 8 a. m., 12 noon, 6:30 p. m., 10 p. m.

MORNING

7:00—Breakfast Club; News.
7:55—Smilin' Sam.
8:05—Breakfast Club.
8:30—Just About Time.
8:45—Morning Devotions.
9:00—The Hymn Singer.
9:15—Melody Merry-Go-Round.
9:45—The Manhatters.
10:00—News.
10:15—Do You Remember When?
10:45—Parents' Forum.
11:00—Woman's Page.
11:15—Variegated Review.
11:30—Raoul Nadeau.
11:45—Retail Merchants' Speakers.

AFTERNOON.

12:05—Checkerboard Time.
12:30—Virginia Workshop.
1:00—Take Time to Be Holy.
1:30—The Classical Hour.
2:15—Free-for-All Review.
2:45—Piano Melodies.
3:00—Matinee Melodies.
3:15—Oddities in the News.
3:30—Hits by the Tea Timers.
4:55—Sports Flashes.
5:00—Women Make the News.
5:15—Mr. Erian Boutros.
5:30—Homes of Famous Americans.

EVENING.

6:00—Dinner Dansant.
6:25—Smilin' Sam.
6:35—This Minute.
7:00—Sports Resume.
7:10—Stock Quotations.
7:15—True Stories.
7:30—Moods and Tempos.
8:00—Virginia Vagabonds.
8:30—Mal Hallett's Orchestra.
9:00—Bob Posnick.
9:15—John Steele.
9:30—Music by Faith.

VIRGINIA BROADCASTING SYSTEM. Charlottesville, Va.

WFMD

900 Kilocycles.

WEDNESDAY

MORNING.

6:30—Capt. John.
8:00—Northern Virginia Revue.
9:00—Devotions.
9:30—W. C. T. U. Program.
9:45—News.
10:00—Homemakers' Hour.
11:00—Town Crier.
11:15—Eddy Nesbitt.
11:30—Farm Friends.

AFTERNOON.

12:00—Checkerboard Time.
12:15—News; Interludes.
12:30—Winston Shipley.
12:45—Tonic Tunes.
1:00—Uncle Cal.
1:30—Chit Chat.
1:45—LeRoy.
2:00—Number, Please?
2:30—Maple Shade Ramblers.
3:00—Artist Bureau.
3:30—Gems of Melody.
4:00—Pappy and the Boys.
4:30—The Day in Review.
5:00—Sign Off.

MONOCACY BROADCASTING CO.

WJEJ

1,210 Kilocycles.

WEDNESDAY

MORNING.

7:00 Spotlite Program.
8:25 The Jingle Man.
8:30 Morning Devotions.
8:55 News.
9:00 Green Mountain Girls.
9:15 Santa Claus Program.
10:00 Gren Pag on the Air.
10:15 Melodies of Yesterday.
10:30 At the Console.
10:55 News.
11:00 Civic News of the Air.
11:15 Shoppers' Guide Program.
11:30 Music and News from Martinsburg.

AFTERNOON.

12:00 Luncheon Melodies.
12:15 Checkerboard Time.
12:30 Your Family and Mine.
12:45 Luncheon Melody.
1:00 Afternoon Varieties.
2:00 Interludes.
2:30 Drama.
2:45 WPA Program.
3:00 Singing Troubadour.
3:15 Missionary Talk.
3:30 Tea With Bea.
4:00 Recorded.
4:15 Buyers' Preview.
4:45 Variety Program.
5:15 Supper Chat.
5:45 Sports.
5:55 News.
6:00 Santa Claus.
6:15 Evening Melodies.
6:30 Dance Hour.
7:00 Waynesboro Program.
7:15 Story Lady.
7:45 Organ Melodies.
8:15 Dorcas Channel.
8:30 America's Hours of Destiny.
9:00 Jimmy Jive.
9:15 News.
9:30 Late Evening Melodies.

HAGERSTOWN BROADCASTING CO., INC.

WSVA

550 Kilocycles.

WEDNESDAY

MORNING.

6:30—Farmers' Hour.
7:00—Family Prayer Period.
7:15—Indian and Arizona Cowboys.
7:30—Breakfast Club
8:00—News.
8:15—Musical Clock.
9:00—Popularity Election.
9:15—Myrt and Marge.
9:30—Hilltop House.
9:45—Vic and Sade.
10:00—Ma Perkins.
10:15—The Gospel Singer.
10:30—Musical Merry Go Round.
11:15—Rural Rhythm.
11:45—Checkerboard Time.

AFTERNOON.

12:00—The Langley's.
12:15—Melody Clinic.
12:30—News.
12:45—Psychology of Human Relationship.
1:00—Melody Time.
1:15—Today's Almanac.
1:30—To be announced.
1:45—Popularity Election.
2:00—To be announced.
2:15—WPA.
2:30—To be announced.
2:45—To be announced.
3:00—Popularity Election.
3:15—American Family Robinson.
3:30—News.
3:45—Afternoon Varieties.
4:00—Kitty Keene.
4:15—George Sokolsky.
4:30—Birthday Party.
4:45—Fireside Fantasies.

Shenandoah Valley Broadcasting Co. HARRISONBURG, VA.

C. & P. Tel. Net Edges Higher For October

Balance Is $157,643 Year Ago $155,776 Telephones Increase

Operating revenues of the Chesapeake & Potomac Telephone Co. for October amounted to $976,449, and operating expenses for the same period were $681,271, according to a statement yesterday by Charles A. Robinson, general manager. In October, 1937, operating revenues were $950,265, and operating expenses were $691,119. Taxes for the month were $102,449, of $17,-918 more than in October, 1937, and interest deductions amounted to $39,782, resulting in a balance before dividend of $157,643, compared with $155,176 a year ago.

The cost of telephone plant in service at the end of October, 1938, was $44,475,046. There were 236,643 telephones in service on October 31, an increase of 2,038 telephones over the previous month. Telephone users in Washington made 27,435,000 calls during the month, or an increase of 1,697,000 over October, 1937.

Baltz Honored

Before the largest gathering of the year Edward C. Baltz, president emeritus of the United States Building and Loan League, was honored yesterday by local building and loan leaders for his constructive program during his term of office. Praising the accomplishments of Mr. Baltz, Chairman Arthur G. Bishop asserted that the City of Washington in general and the loan organizations in particular shared in the favorable publicity accorded a hometown boy. A marine radio, appropriately inscribed, was presented to Mr. Baltz at the close of the meeting.

Plans for the 1939 annual banquet are being prepared with Martin A. Cook, secretary of Enterprise Building, acting as chairman. From present indications the forthcoming affair will be the largest in the history of the local league. The report of the official delegates to the recent Chicago convention was submitted by F. Willson Camp, secretary of the District of Columbia Building and Loan League. Besides Camp, C. E. Kefauver and R. W. Santelmann, official representatives, 17 Washingtonians were present. Camp stated that total resources of the members constituting the United States League was in excess of $6,000,000,000.

Industrial Loan Dividends

Three low-rate industrial loan companies affiliated with the Southeastern Industrial Bankers, Inc., have declared regular quarterly dividends on both preferred and common stock, payable December 10, it was announced yesterday by Clifton M. Eisele, president of the parent company. The dividends will be paid stockholders in the Silver Spring Industrial Savings & Loan Co., Hagerstown Industrial Savings & Loan Co. and the Southeastern Loan Corporation, oanoke, Va. Amounting to 7 per cent on preferred and 10 cents a share on common, the payments will exceed $13,000 in the aggregate, Mr. Eisele said.

Security Sales Rise in October

The Securities Commission reported yesterday that the dollar value of sales on all registered securities exchanges in October totaled $1,740,-250,592, an increase of 65.1 per cent over September, but a decrease of 13.4 per cent from October, 1937. Stock sales, including rights and warrants, totaled $1,573,436,997, an increase of 66.8 per cent over September, and bond sales $166,811,934, an increase of 50.5 per cent.

The stock sales, including rights and warrants, involved 67,923,735 shares, an increase of 67.5 per cent over September. The total principal amount of bonds sold was $237,245,430, an increase of 59.2 per cent over September.

B. & O. Carloadings

Baltimore, Nov. 29.—Baltimore & Ohio carloadings for the week ended November 26 totaled 35,639. For the previous week the total was 42,161. During the same comparable week of last year, total loads were 35,952.

Local Stocks

Sales

Cap Traction 5s. $500@83½.
Pot Elec. 5½% pfd. 10@115; 8@115.
Cap Transit Co. 11@8½.
Wash Ry & Elec pfd. 5@114½; 10@114½; 10@114½; 10@114½; 10@114½; 10@114½; 2@113¾.

After Call

Wash Gas Lt pfd. 50@104⅝.

Bonds	Bid.	Asked.
Public Utility		
Anacostia & Pot 5s	85½	88
Ana & Pot Guar 5s	109½	....
Cap Traction R R 5s	82	85
City & Suburban 5s	85¼	88
Georgetown Gas 1st 5s	116	....
Pot Elec Pow 3¼s	106	....
Wash Gas 5s 1958	104½	....
Washington Gas 5s 1960	120½	....
Wash Rwy & Elec 4s	108	....
Miscellaneous		
Chevy Chase Club 1st 4¼s	104	....
Col Country Club 1st 4¼s	103	....
Ter Ref & Wh Corp 1st 4¼s	103	....
Stocks		
Public Utility		
Amer Tel & Tel (9)	148	....
Capital Transit Co	8⅝	9
N & W Steamboat (4)	57½	70
Pot Elec Power 6% pfd (6)	*114	....
Pot Elec Pwr 5½% pfd (5.50)	*114½	....
Wash Gas Lt new (1.20)	24	27
Wash Gas pfd (4.50)	104½	105
Wash Ry & El com (36g)	*630	....
Wash Ry & El pfd (5)	*114½	....
National Bank		
Capital (4)	128	....
Liberty (6)	167	200
Lincoln (5f)	200	....
Riggs (8e)	268	280
Riggs pfd (5)	101	....
Washington (6)	125	....
Trust Company		
Amer Sec & Tr Co (8e)	247	265
Natl Sav & Tr	203	215
Prince Georges Bk&Tr (.60)	17	22
Wash Loan & Tr (8e)	225	240
Savings Bank		
Bank of Bethesda (75)	25	30
Com & Savings (10e)	230	....
Fire Insurance		
American †(6)	121	....
Firemen's (1.20)	28	....
National Union (.75)	15	....
Title Insurance		
Columbia (30k)	12	....
Real Estate (6m)	160	....
Miscellaneous		
Carrel Corp †(2.00)	25	....
Lanston Monotype (4)	*54	62
Lincoln Serv com (1.00h)	*19	24
Lincoln Serv prior pfd (3.50)	*....	51
Mergenthaler Lino (p.50)	24½	25
Peoples Drug S com †(1.00)	28	32
Peoples Drug S pfd (6.50)	113	....
Real Est M & G pfd (.50)	4½	6
Security Storage (5)	115	125
Ter Ref & Wh Corp (3)	60	65
Wdwd&Lothrop com †(1.50)	54	58
Wood & Lothrop pfd (7)	118	....

*Ex dividend.
(b) Books closed.
†Plus extras.
(e) 2% extra.
(f) 2½% extra.
(h) 75c extra.
(k) $14 extra paid November 30, 1937.
(x) 30c extra.
(m) $3 extra.
(p.50) Fifty cents paid September 30, 1938.

Wins Praise

EDWARD C. BALTZ, secretary of Perpetual Building Association and retiring president of the United States Building and Loan League

Cotton Firm; December 8.64

New York, Nov. 29 (AP).—Trade and local buying absorbed liquidation, hedging and foreign selling in cotton futures today. March sold up from 8.41 to 8.44 and closed at 8.43. Closing prices showed net advances of 2 to 4 points.

The market opened unchanged to 3 points higher with the effects of steady Liverpool cables partly offset by December liquidation and Bombay selling. Transactions generally represented liquidation of accounts or the transfer from nearby to distant positions.

Futures Price Range

	High.	Low.	Last
December	8.66	8.62	8.64
January	8.47	8.44	8.46
March	8.44	8.41	8.43
May	8.24	8.22	8.23
July	7.99	7.97	7.99
October	7.68	7.65	7.67

Spot nominal; middling basis, 8.98.

Cottonseed Oil

Cottonseed oil steadied today on covering and buying by houses with Southern connections, promoted by the rally in lard. Final prices were 3 to 7 points net higher with sales of 97 contracts. December closed 7.30; January, 7.44; March, 7.59; May, 7.67; July, 7.74.

Security Averages

Stocks	50 Ind.	20 RR.'s	20 Util.	90 T'tl
Yesterday	123.1	29.5	62.4	98.7
Previous day	122.7	29.2	62.1	98.3
Week ago	126.3	30.7	64.9	101.4
Month ago	128.9	32.2	68.6	104.1
Year ago	106.5	33.3	64.4	88.2
2 years ago	164.9	59.3	99.4	137.2
High, 1937	180.3	67.5	104.7	146.3
Low, 1937	96.9	29.8	55.9	80.7
High, 1936	169.6	64.0	102.0	140.5
Low, 1936	126.2	44.0	80.3	106.4

Bonds	20 Ind.	20 RR.'s	20 Util.	60 T'l's
Yesterday	86.3	58.2	99.3	81.3
Previous day	86.5	58.3	99.2	81.3
Week ago	86.8	59.3	99.4	81.9
Month ago	87.2	61.0	98.8	82.3
Year ago	81.6	71.5	94.3	82.4
2 years ago	94.8	99.1	106.0	99.9
High, 1937	95.0	101.2	105.0	100.7
Low, 1937	80.1	69.3	92.3	81.1
High, 1936	94.8	100.4	106.2	100.2
Low, 1936	90.0	84.7	103.5	93.3

(1926 averages equals 100.)

Copyright, 1938 by Standard Statistics Co., Inc.

Overseas Needs Lift Wheat Prices

British Deal Reported Canada a Seller Large Corn Exports

By the Associated Press.

Chicago, Nov. 29.—Suggestions of better European demand for North American grains lifted Chicago wheat and corn prices half a cent today, but with corn then reacting somewhat.

Negotiations were reported as in progress for the purchase of a large quantity of United States Pacific Coast wheat by British millers. A hitch regarding the price, however, was said to be temporarily impeding wind-up of the deal.

Export takings of wheat from Canada were estimated as totaling more than 500,000 bushels. Approximately 300,000 bushels of United States corn were sold for export from Montreal, cleaning up most of the corn available there.

At the last, Chicago wheat futures showed ⅜@⅝ hoist compared with yesterday's finish; December, 61⅞@62; May, 65⅝@65½; corn, unchanged to ⅜ up; December, 47⅝@47¾; May, 51⅜@51½; oats, unchanged to ⅛ advance; rye, unchanged to ¼ cent bulge, and provisions unchanged to a jump of 7 cents.

Futures Price Range

	Open.	High.	Low.	Close.
Wheat—				
December	61½	62	61⅜	62
March	64⅛	64⅛	64⅛	64⅛
May	65	65½	64⅞	65½
July	65⅜	65⅞	65⅜	65⅞
Corn—				
December	47½	47⅞	47⅜	47¾
March	50⅜	50⅝	50⅜	50⅝
May	51⅜	51⅝	51¼	51½
July	52	52½	52	52¼
Oats—				
December	25⅞	26	25¾	25⅞
May	27¼	27⅜	27⅛	27⅜
July	27⅜	27⅜	27¼	27⅜
Soybeans—				
December	75	76⅛	75	76⅛
May	77¼	78¼	77¼	78¼
July	78	78½	78	78½
Rye—				
December	40¼	40½	40¼	40⅜
May	44¼	44½	44⅛	44⅜
July	45¼	45¼	45⅛	45¼
Lard—				
December	6.62	6.67	6.60	6.65
January	6.75	6.82	6.75	6.80
March	7.37	7.45	7.35	7.42
May	7.55	7.62	7.52	7.60

Cash Grain Prices

WHEAT—No sales reported.
CORN—No. 3 mixed, 49; No. 1 yellow, 49½@50; No. 1 white, 52½@52¾.
OATS—No. 2 white, 29@29½ sample, 26.
BARLEY — Illinois, 34@67 nominal; Michigan and Wisconsin, 45@69 nominal; sample smutty, 33.
RYE—Sample, 37½. Soybeans, No. 2 yellow, 77@77¼. Timothy seed, 2.85@2.95 nominal. Red clover seed, 12.00@15.00 nominal. Red Top, 8.75@9.20 nominal.

Steel Scrap Order Comes From Japan

New York, Nov. 29 (AP).—Dow, Jones & Co., financial news agency, reported today that Japan has placed a new order in the United States for 170,000 tons of steel scrap for shipment in December and January.

The price, said the agency, was about $15.50 a ton for No. 1 scrap, somewhat higher than the general market along the seaboard. Japan early this month ordered 150,000 tons of scrap steel in this country.

Exchange Seat $72,000, Decline of $3,000

New York, Nov. 29 (AP).—Arrangements were made today for the transfer of a New York Stock Exchange membership for $72,000, a decline of $3,000 from the last sale.

The Market

By C. Norman Stabler, *A Special Correspondent.*

Technical Rally Follows 2 Days' Declines Steel and Motor Shares Chiefly in Demand Pound and Franc Make Brisk Recovery

New York, Nov. 29.—A technical rally in stocks after the slump of the previous two days brought gains of from 1 to 3 points in a number of the speculative leaders and a moderate gain of 0.23 point in the composite average today. There was little interest in the market, however, only 817,700 shares changing hands. No enthusiasm was developed on the slight rise and the close of the day found most traders sitting on the sidelines, watching the developments in France and wondering whether the general strike called for tomorrow and its accompanying rioting will be reflected in markets here.

Steel shares turned in the best performance and there was good support for the motors. Metals also were steady, not reflecting any pressure as a result of the price cuts in lead and zinc. Aviations moved within a narrow range, with the majority making up part of the losses sustained Monday. This group was relatively inactive, in contrast with its popularity of recent weeks, and not a single aviation issue was included in the list of 15 most active stocks.

Continental Motors was the feature of activity, leading the list with a turnover of 27,100, which included a block of 10,000 shares at two. A new high for the year was made an eighth above this price. Chrysler added 1⅛ and General Motors a fraction and Willys Overland also developed activity at slightly higher prices.

Unification talk kept the tractions firm, B. M. T. Leading with a ¾ gain, an oddity in this department was the sale of a Brooklyn & Queens 5 per cent bond of 1941 at 40¼, off 53¾ points from its previous sale, which was made last year.

Pound and Franc Rally

The recovery in the pound and French franc, which got started Monday on talk of further dollar devaluation and the expectation of many that Premier Daladier will be able to make his decrees effective, continued today. The pound advanced 9-16 cent against the dollar and the franc, which was the feature of the day, added ⅝ point. The franc also was strong against sterling, the indications being that some of the French money which has been in London was returning home, coaxed back by the prospect that the French premier will be the master in the present crisis.

The French situation is one of a number of factors which are held responsible for the present lethargy in the market. Domestic business news continues good, but with indications of a leveling off after surpassing the 1937 level of business for the first time this year.

Lead and zinc prices dropped slightly today and there was reported to be some uneasiness in the copper trade about holding the domestic price at 11.25 cents a pound, due to pressure from the widening spread compared with expert quotations. Sterling's weakness last week and the failure of the London metal market to stage a compensating rise have been the principal factors of softness in the foreign market for the red metal.

Indications of a better European demand for North American grain brought some buying into wheat and corn futures, the latter leading in a fractional advance, but later giving up part of its gain on profit-taking. Wheat closed up ⅜ to ⅝ cent a bushel, while corn was unchanged to ⅜ cent higher. Cotton was inactive and moved with a narrow range, closing up 1 to 3 points.

Bonds Fairly Steady

Bonds tried vainly today to follow the lead of share prices into higher ground, but though small increases were noted in several divisions, the composite average of 30 representative issues dropped 0.02 points.

High grade rails led the general decline, but more speculative carrier liens paralleled equities and advanced sharply. Industrial issues marked time most of the day in a generally slow market. Utilities were irregular. Governments were firm, though activity on the stock exchange was poor.

Abitibi 5s of '53 advanced 1½ points and Interborough Rapid Transit and Brooklyn Manhattan Transit bonds moved forward. International Telephone debentures of '55 gained 1¼ points to 68½. Western Union 5s of 1951 and 1960 showed some strength.

Brooklyn, Queens County and suburban 5s of 1941, sold for the first time since 1936, off 53¾ points to 40¼. The quotation for this issue has been 60 asked for some time. Before the sale was made the bond was offered on the tape at 60 and then at 55. It was rumored that the sale was for the purpose of recording a long standing loss for tax purposes.

B. & O. first 4s of 1948 jumped 2 points to 48¾, while the 5s were up 1¼. Boston & Maine 5s of 1935 dropped a point as did C. & O. General 4½s of 1992. Cleveland Union Terminal 4½s gained 2, while the Erie 4s of 1953 dropped 1¼.

Liquid Carbonic Convertible 4s of 1947 led the decline in the industrial section, giving up 2⅜ points, followed by General Steel Casting which dropped 2⅛. Republic Steel Convertible 5½s of 1954 dropped 1½.

The Nickel Plate 4s of 1946 fell 2¼ points, but the extended 3½ of 1947 picked up 2.

Foreign bonds were irregular.

15 Most Active Stocks

New York, Nov. 29.—The 15 most active Stock Exchange issues today were:

	Volume.	Close.	Net ch.
Cont. Mont.	27,100	2	+ ¼
Richfield Oil	17,100	9¼	+ ⅜
Republic Steel	13,600	21⅞	+ ¼
General Motors	12,100	47⅝	+ ⅜
U. S. Steel	11,200	62⅝	+ ¾
B. M. T.	11,000	14⅞	+ ¾
Gen. Electric	10,300	41⅜	+ ¾
United Corp	10,300	3⅛	— ⅛
Stand. Oil Ind.	9,800	26⅝	— ¼
Chrysler	8,800	78⅝	+1⅛
Loft	8,400	6⅛	+ ⅛
Socony	8,300	13⅞	+ ⅛
Consol. Edison	8,200	19	— ⅛
Consol. Oil	8,200	8¾	+ ¼
Transamerica	8,200	7⅝	+ ¼

Volume, 15 stocks, 172,500 shares. Ratio to total volume, 21.0 per cent.

Transactions on N. Y. Bond Market

Total bond sales yesterday, $6,491,700; previous day, $6,036,00 0; week ago, $6,270,000; year ago, $8,485,175; two years ago, $13,766,000; January 1 to date, $1,635,202,405; year ago, $2.59 0,216,275; two years ago, $3,235,655,000.

Range of United States Government Issues

(Sales in $1,000. Dollars and 32ds.)

1938 High.	1938 Low	Nov. 29. Sales.		High	Low.	Last	Net Change.	Closing Bid.	Closing Ask.	Yield.
106.2	106.16	9	Treasury 3⅜s, 1943-41 March	106.28	106.28	106.28	......	106.29	106.31	.31
108.14	106.26	1	Treasury 3¼s, 1941	107.11	107.11	107.11	+ .1	107.12	107.14	.44
110.25	107.18	1	Treasury 3⅜s, 1947-43	109.24	109.24	109.24	......	109.26	109.28	1.14
110.5	107.2	105	Treasury 3¼s, 1945-43	109.19	109.17	109.19	+ .2	109.18	109.20	1.21
114.23	111.22	70	Treasury 4s, 1954-44	114.4	114	114.4	+ .2	114.1	114.4	1.54
107.4	103.25	13	Treasury 2¾s, 1947-45	106.26	106.24	106.26	+ .2	106.24	106.26	1.68
106.12	102.14	5	Treasury 2½s, 1945	106.3	106.3	106.3	— .1	106.1	106.3	1.57
108.15	105.2	10	Treasury 3s, 1948-46	108.1	108.1	108.1	......	108.3	108.5	1.83
102.20	99.18	10	Treasury 2½s, 1953-49	101.29	101.29	101.29	......	101.29	101.31	2.29
102.23	100.4	6	Treasury 2½s, 1952-50	101.31	101.29	101.31	+ .2	101.29	101.31	2.30
104.7	100.26	3	Treasury 2¾s, 1954-51	103.17	103.14	103.17	+ .4	103.15	103.17	2.41
107.7	103.26	6	Treasury 3s, 1955-51	106.14	106.12	106.13	+ .1	106.14	106.16	2.41
104.21	101.24	8	Treasury 2⅞s, 1960-55	103.31	103.28	103.29	......	103.29	103.31	2.57
103.17	100.14	7	Treasury 2¾s, 1959-56	102.24	102.22	102.24	+ .3	102.22	102.24	2.56
107.10	103.28	1	Fed. Farm Mtg. 3¼s, 1964-44	106.28	106.28	106.28	— .1	106.30	106.31	1.85
106.22	103.4	21	Fed. Farm Mtg. 3s, 1949-44	106.11	106.9	106.11	+ .1	106.11	106.13	1.76
103.13	101.9	21	Home Own. Loan 2¾s, 1949-39	102.10	102.10	102.10	[illegible]	102.10	102.12	....
106.23	103.9	7	Home Own. Loan 3s, 1952-44	106.13	106.10	106.10	— [illegible]	106.13	106.15	1.74

Sales in thousands.	High	Low	Close
CORPORATION BONDS.			
A			
7 Alleghany 5 '44	80½	80½	80½
3 Alleghany 5 '49	70¾	70½	70½
4 †Alleghany 5 '50 st	36	35⅛	36
26 Allis Chalm 4 '52	109½	109	109
7 Am & For P 5 2030	53½	53	53½
19 AmIGChem 5½ '49	103¼	102¾	102¾
15 Am T&T 5½ '43	112½	112⅜	112½
19 Am T&T 3¼ '66	104⅝	104⅝	104⅝
13 Anacon Cop 4½ '50	105½	105½	105½
6 Arm Del 4 '55	97¼	97⅛	97¼
44 A T & S F 4 '95	104¾	104¼	104⅝
5 AT&SF cv 4½ '48	100	100	100
2 A C Line 1st 4 '52	85⅝	85	85⅝
B			
51 B & O rfg 6 '95	18	17½	17¾
41 B & O 5 '96 F	17½	17⅛	17⅛
111 B & O cv 4½ '60	11½	10¾	11⅛
32 B & O 4 '48	48¾	47½	48¾
1 Bell T Pa 5 '48 B	117½	117½	117½
38 Beth Stl 3½ '52	98	97½	97½
13 Boston & Me 5 '67	26	25½	26
23 Buf R&P 4½ '57	26¾	26¼	26¼
C			
2 Can Nat Ry 4½ '56	115¼	115¼	115¼
9 Can Pac 4½ '60	93⅝	92⅝	92⅝
8 Can Pac 4 perp	80¾	80	80¼
5 Cen Ill E&G 5 '51	103	102⅞	102⅞
13 Cen Pac 5 '60	54½	54½	54½
2 Certain-td 5½ '48	80	79	80
6 C & O 3½ '96 D	96	96	96
11 CB&Q 3½ Ill '49	97½	97	97
25 †Chi & E Ill 5 '51	14¾	14½	14¾
19 †Chic Gt West 4 '59	19¼	18⅝	19¼
61 †CMSP&Pac 5 '75	9⅝	9¼	9¼
131 †CMSP&P aj 5 2000	3⅛	2⅞	2⅞
86 †Chi&NW cv 4¾ '49	4¾	4¼	4½
17 †‡CRI&P 4½ '52A	8	8	8
106 †‡CRI&P rfg 4 '34	7	7	7
3 ClevUnTer4½ '77C	72	71¼	72
11 Colmbia G 5 '52May	96	95½	96
9 Colombia G 5 '61	94¼	93½	93½
6 Com'l Cred 3¼ '51	103⅝	103⅜	103⅜
4 Com'l Cred 2¾ '42	102⅞	102⅞	102⅞
11 Comwlth Ed 4 '81	107⅝	107¾	107¾
7 Con Edis 3½ '46	106⅝	106⅝	106⅝
18 Con Oil 3½ '51	103¼	102¾	102⅞
7 Consum Pow 3½ '70	107¾	107½	107½
1 Cuba No Ry 5½ '42	33⅝	33⅝	33⅝
D			
24 Del&Hud rfg 4 '43	55	54½	54¾
23 †‡D & R G 4 '36	12	11¾	12
5 Duquesne Lt 3½ '65	109⅝	109⅝	109⅝
E			
39 †Erie rfg 5 '67	12¼	12	12
62 †Erie rfg 5 '75	12½	12	12
37 †Erie gen lien 4 '96	21½	20⅝	21
F			
57 †Fla E Cst 5 '74	8¼	8	8
G			
1 Gen M Accept3 '46	106⅝	106⅝	106⅝
8 G Stl Cast 5½ '49	62½	61	61
7 Goodrich 4¼ '56	99⅜	99½	99⅜
9 Goodyr T & R 5 '57	102⅜	102⅜	102⅜
1 Gt Nor 4½ '77 E	82½	82½	82½
18 Gt Nor 4 '46 G	95¼	94¾	94¾
16 Gt Nor 4 '46 H	84½	84	84½
H			
3 Hous OilTex5½ '40	101¾	101¾	101¾
16 Hudson Coal5 '62A	38½	38	38¼
6 Hud&Man rfg 5 '57	45½	45½	45¼
24 †Hud&Man inc5 '57	12	12	12
I			
19 Ill Cen 4¾ '66	44½	43¾	43¾
23 IC&CSL&NO5 '63A	51⅝	51	51⅛
31 InterbRTr rfg5 '66	69¼	68	68
2 Interlake Iron 4 '47	90	89	90
31 †Int Gt N 1st 6 '52	16¾	16½	16½
9 Int Hydro El 6 '44	75¾	75½	75½
4 Int Paper 5 '47	95⅝	95⅛	95¼
26 Int T&T 4½ '52	64⅝	64	64½
19 Int T & T 5 '55	69⅝	68	68½

Dow-Jones Bonds

By the United Press.

New York, Nov. 29.

40 bonds	89.32	+0.02
10 first rails	92.68	+0.02
10 second rails	51.67	—0.10
10 utilities	105.93	+0.05
10 industrials	107.02	+0.11

Sales in thousands.	High	Low	Close
K			
5 K C South 5 '50	67	65⅞	66
3 K C Term 4 '60	106½	106⅜	106½
8 Koppers Co 4 '51	102⅛	102	102
L			
12 Lac Gas 5½ '53	49	48	49
11 ‡LautaroNit inc '75	30	30	30
1 Lehigh Val 5 2003	23½	23½	23½
29 Leh Val 4 2003	21½	21	21
1 Loews 3½ '46	102½	102½	102½
6 Louisia & Ark 5 '69	81⅝	81	81⅝
16 Louis & N un 4 '40	100⅜	100	100
9 Lou Gas&El 3½ '66	107⅜	107¼	107¼
M			
5 McKes & R 5½ '50	103¾	103½	103½
14 ‡MSP&SSM cn 4 '38	7½	7½	7½
8 M-K-Tex 5 '62 A	38	37⅛	37⅛
7 M-K-Tex 1st 4 '90	51	51	51
30 †Mo Pac 5½ '49	3½	3⅛	3⅛
55 †Mo Pac 5 '77 F	17¼	16⅝	17¼
16 †Mo Pac 5 '81 I	17¼	17	17
28 †Mo Pac gen 4 '75	5⅛	4¾	4¾
23 Mont Pow 3¾ '66	98¼	97¾	97¾
N			
10 Nat Dairy3¾ '51ww	104⅜	104¼	104¼
6 Natl Steel 4 '65	108⅝	108⅛	108⅝
4 New E T&T 5 '52	124⅝	124	124
1 N O Pub Sv 5 '55B	101⅝	101⅝	101⅝
11 NYC rfg 5 2013	59¼	58½	59¼
5 NYC cn 4 '98	66½	66½	66½
16 NYC 3¾ '52	65	64½	64½
16 NYC&HR 4½ 2013	54⅜	54	54¼
25 NY Ch&StL 4½ '78	45⅛	44⅞	44⅞
7 NY Edis 3¼ '65	107¼	106⅞	107¼
27 †NYNH&H cv 6 '48	13½	13⅛	13½
33 †NYNH&H 4½ '67	13⅛	12⅞	13
4 N Y Tel 4½ '39	103½	103½	103⅝
16 Nor Am Co 5 '61	106⅛	106	106
10 Nor Pac 6 2047	63½	63	63
3 Nor Pac 3 2047	49	48¾	49
O			
2 Or-Wa RR&N 4 '61	102⅝	102⅝	102⅝
P			
6 Pac G & El 3½ '66	105	104⅞	105
4 Pac G&E 3¾ '61	108½	108¼	108¼
8 Para Pict 6 '55	99	99	99
36 Pen P & Lt 4½ '81	104⅝	104⅜	104⅝
10 Pen RR gen 5 '68	102¾	102½	102¾
21 Pen RR gen 4½ '65	94⅝	94	94⅝
11 Pen RR 4½ deb '70	82½	82¼	82¼
1 Pen RR 3⅜ '70	86	86	86
30 Pen RR 3¼ '52	80½	80	80
6 Phelps Dodge 3½ '52	113¾	113¼	113¾
47 Phila Co 5 '67	98⅝	98½	98½
15 Phil Elec 3½ '67	109⅝	109½	109½
5 †Ph Read C&I 6 '49	4½	4⅛	4⅛
10 †Ph Read C&I 5 '73	14	14	14
2 †§Philippin Ry 4 '37	13¼	13¼	13¼
7 Portl Gen E 4½ '60	61½	61	61
56 †§Postal T&C 5 '53	14¾	14¼	14¼
R			
1 Reads 4½ '97 A	70	70	70
18 Rem Rand 4¼ '56	103¼	103	103¼
34 Republic Stl 4½ '61	94¼	94	94
2 Republic Stl 4½ '50	105⅜	105⅜	105⅜
S			
1 †§SLIM&S4R&G '33	60¼	60¼	60⅛
10 †St L S F 4½ '78	10	9¾	10
10 †St L S F 4 '50 A	10⅛	10⅛	10⅛
14 †Seab A L cn 6 '45	9	8½	8½
1 †Sea-All F 6 '35A ct	3⅜	3⅜	3⅜
7 Shell Un 3½ '51	104⅛	104	104
5 Skelly Oil 4 '51	103⅜	103⅜	103⅜

Sales in thousands.	High	Low	Close
1 So Bell T&T 3½ '62	107	107	107
57 Sou Pac 4½ '81	50	49	49
10 So Pac rfg 4 '55	68	67	67
15 So Pac 3¾ '46	61	61	61
20 South Ry cn 5 '94	79½	79	79
19 South Ry gen 4 '56	53½	52¾	53
3 Stand Oil N J 3 '61	104½	104⅜	104⅜
5 ‡Studebak 6 cv '45	79½	79⅛	79½
T			
1 Ten El Pow 6 '47 A	92½	92½	92½
11 Tex Corp 3½ '51	106⅞	106⅝	106⅞
1 Tex & Pac 5 '79 C	86	86	86
11 †Third Ave aj 5 '60	6⅞	6⅝	6⅝
10 Tide Wat AO3½ '52	105½	105½	105½
16 Un Pac 1st 4 '47	111⅛	110⅞	110⅞
7 Un Cig-W Strs 5 '52	81	81	81
7 Unit Drug 5 '53	72¼	71⅝	71⅝
31 US Steel 3¼ '48	104¾	104½	104¾
9 Utah P & L 5 '44	97½	97⅜	97⅜
3 †Util P&L 5½ '47	56¾	56½	56¾
V			
25 Virginia Ry 3¾ '66	105½	105¼	105½
W			
14 †Wabash 4½ '78 C	10	9⅞	9⅞
1 Walker H 4¼ '45	107½	107½	107½
1 Walwrth 4 '55	67	67	67
22 Warner Bros 6 '39	90½	90½	90½
5 †Westn Pac 1st 5 '46	22½	22⅛	22½
11 Western Un 5 '51	63	62	62
3 Western Un 4½ '50	62½	62	62
7 Wheel Stl 4½ '66A	94¾	94½	94½
Y			
21 Youngst S&T 4 '61	103¾	103½	103½
FOREIGN BONDS			
3 §†Abitibi P&P 5 '5)	63¼	62½	62½
18 Argentine 4 '72 Feb	80¼	80⅛	80¼
8 Argentine 4½ '71	87¼	87⅛	87¼
6 Australia 5 '57	103⅜	103⅜	103⅜
13 Australia 4½ '56	100¼	99⅞	100
2 Belgium 6 '55	105⅜	105⅜	105⅜
1 †Berl City El 6½ '51	28	28	28
18 †Brazil 8 '41	12¼	12	12
2 †Brazil 6½ '26-57	9½	9½	9½
10 †Brazil 6½ '27-57	9⅝	9½	9½
6 Buen A 4⅛ 4⅞ '77	53	53	53
12 Canada 4 '60	110⅝	110⅝	110⅝
2 Canada 3¼ '61	103⅜	103¼	103¼
1 †Chile MtBk6½ '57	14⅜	14⅜	14⅜
1 †Chile 6 '60	16¼	16¼	16¼
16 †Colomb 6 '61 Oct	18½	18	18½
2 Copenhag 5 '52	98	97½	97½
6 †Cuba 5½ '45	73	73	73
18 Denmark 4½ '62	99⅜	99⅛	99¼
28 †GerGov 5½ '65	26	25⅜	25⅝
7 †Ger Govt 7 '49	28½	28	28⅛
10 Ital Pub Util 7 '52	59¼	59	59¼
11 Italy 7 '51	80¼	80	80¼
14 Japan 6½ '54	83	82½	83
5 Milan City 6½ '52	61⅝	61½	61⅝
10 Norway 4¼ '65	102⅝	102⅝	102⅝
3 Norway 4 '63	101½	101⅜	101⅜
2 Orient Dev 5½ '58	51	51	51
3 Oslo City 4½ '55	100⅜	100⅜	100⅜
5 Par-Orl RR 5½ '68	93⅝	93¼	93¼
8 †Peru 1st 6 '60	9⅜	9⅜	9⅜
1 †Poland 8 '50	38⅝	38⅝	38⅝
2 Queensld 6 '47	105½	105½	105½
7 †Rio de Jan 6½ '53	5⅞	5⅝	5⅞
10 †Rio Gr do Sul 6 '68	5⅞	5⅝	5⅞
6 Sao Paulo St 7 '40	18⅛	18⅛	18⅛
18 †Serbs Cts Sl 7 '62	29½	29⅛	29½
2 Sydney 5½ '55	102	102	102
6 Tokyo City 5½ '61	54	53½	54
8 Tokyo El Lt 6 '53	54⅝	54½	54⅝
1 †Uruguay 6 '60	43½	43½	43½
2 Urug 3¾-4-4½ '79	41	41	41
2 Yokohama 6 '61	55	55	55

XIN—Ex interest.
CT—Certificates.
†Selling flat on account of default.
‡Selling flat for reasons other than default.
§Matured bonds. Negotiability impaired pending investigation.

Young Quits Chesapeake After Battle

Kirby Also Resigns 50 Cent Dividend Plus C. & O. Stock

By the Associated Press.

New York, Nov. 29.—Robert R. Young resigned today as a director of Chesapeake Corporation, middle holding company of the former Van Sweringen rail system, following a bitter dispute with W. C. Potter, chairman of the Guaranty Trust Co., one of the three largest banks in the United States. Young's associate, Allen P. Kirby, also resigned as a director.

Their resignations were sent by messenger to a directors' meeting of Chesapeake Corporation, which they did not attend, and were accepted, effective immediately. The meeting was held at the Wall street offices of J. W. Seligman & Co., bankers.

The directors declared a cash dividend of 50 cents a common share payable January 3 to stock of record December 13. The directors then filed a certified copy of the resolution adopted at a stockholders' meeting yesterday in Baltimore ordering dissolution of the company.

Directors also declared a liquidation dividend of 6-10s of one share of Chesapeake & Ohio Railway common stock to each common share of Chesapeake Corporation held as of December 13, payable December 19.

Present at the meeting today were the following directors: Charles L. Bradley, John P. Murphy, John B. Hollister, John L. Dickinson and Earle Bailie.

The meeting was held in a tense atmosphere growing out of recriminations previously exchanged between Young and Potter as a result of yesterday's stockholders' meeting at Baltimore.

Young's Statement

Young's post-resignation statement tonight, however, was mildly phrased, although determined. He said in part: "We (Kirby and Young) have not the least intention of resigning now or later from the positions we occupy in Alleghany (corporation) and in the operating railroads, but on the contrary shall continue to carry on the constructive work we have been doing in the interests of the great body of investors in these splendid properties."

Daily Oil Output Rises 1,401 Barrels

Tulsa, Nov. 29 (AP).—The flow of crude oil from the Nation's wells increased 1,401 barrels daily during the week ended November 26 to an average of 3,267,994 barrels daily, the Oil and Gas Journal reported today.

Oklahoma production declined 775 barrels daily to average 447,150, East Texas increased 68 barrels to 370,765 and the State of Texas increased 4,350 to 1,267,640. Louisiana increased 97 barrels daily to 258,045, California dropped 11,350 to 663,900 and Kansas increased 1,855 to 156,000.

October Offerings 18-Month Peak

The Securities Commission reported yesterday that new securities registered during October totaled $405,063,000, the highest for a single month in more than a year and a half.

This total, which was exclusive of securities registered for reserve against conversion, compared with $106,767,000 in September, and $126,-866,000 in October, 1937.

Lake Ore Shipments Smallest in 6 Years

Cleveland, Ohio, Nov. 29 (AP).—With all ore shipments from the northern Minnesota, Michigan and Wisconsin ranges completed for the year, figures compiled by the Lake Superior Iron Ore Association showed the 1938 Great Lakes movement was the smallest since 1932.

Total shipments for the 1938 season were 19,263,011 tons. The 1932 movement was 3,567,985 tons. Last year's movement, almost reaching the 1929 peak of 65,000,000 tons, was 62,598,836 tons. November ore shipments were 1,481,305 tons.

Bank Stocks

New York, Nov. 29 (AP).—(Investment Bankers Conf. Inc.)

Bank and Trust	Bid	Asked
Bk of Am NTS (SF) (2.40)	39¾	41¼
Bank of Man (1.15e)	14¼	15⅜
Bankers Tr (2)	41	43
Bklyn Tr (4)	75	80
Cen Han Bk & Tr (4)	79½	82½
Chase Nat (1.40)	28⅜	30¼
Chem Bk & Tr (1.80)	40⅛	42¼
Commercial (8)	140	146
Cont Bk & Tr (.80)	11¼	12⅝
Corn Ex Bk & T (3)	47¾	48⅜
Empire Tr (.60)	14	15
First Nat (Bos) (2)	37½	39½
First Natl (100)	1590	1630
Guaranty Tr (12)	224	229
Irving Tr (.60)	9½	10½
Manufacturers Tr (2)	36½	38½
Manufacturers Tr pf (2)	52	54
Natl City (1)	21¾	23¼
N Y Trust (5)	79½	82½
Public (1½)	27	28½
Title G & T	6½	7½
Insurance		
Aetna Cas (3a)	107½	111½
Aetna Ins (1.60)	45¼	47¼
Aetna Life (1a)	24½	26
Am Equit (1)	25½	27
Am Ins Nwk (½a)	12	13½
Am Reins (1.60)	35¼	37¼
Am Reserve (1½)	27	28½
Am Surety (2½)	50¾	52¾
Automobile (1a)	32¾	34¾
Balt Amer (.20a)	5½	6½
Carolina (1.30)	22¾	24¼
City of N Y (1.20)	20	21½
Conn Gen Life (.80)	25¾	27¼
Conti Cas (1.20a)	33½	35
Fid & Dep (4a)	108	112
Firemen's Nwk (.30)	8¾	10
Frank Fire (1a)	27¼	28¾
Gen Reinsur (1a)	38¾	40¼
Glen. Falls (1.60)	43¾	45¾
Glob & Rep (½)	12½	14
Globe & Rut.	27	30
Gt Amer Ins (1a)	23¾	25¼
Hanover (1.60)	29¼	30¾
Hartford Fire (2)	75	78
Hom. Fire Sec	2	3
Home Ins (1a)	27¾	29¼
Homestead (1)	17	18½
Knickerbocker (½)	9½	11
Lincoln Fire	2⅛	2⅞
Maryland Cas	3⅛	4⅛
Mass Bond (3½)	49½	52½
Merc Ins Pr.	4	6
Natl Fire (2)	61⅜	63¾
Natl Liberty (.20a)	7½	8½
New Hampshire (1.60)	44¾	46½
N Y Fire (.70e)	15½	17
Nor River (1)	24¼	25¾
Phoenix (2a)	78½	82½
Prov Wash (1)	32¾	34¾
Revere (P) In (1.20a)	22¾	24¼
Rh I Ins.	4⅜	5⅜
Rossia Ins	5	6
St Paul Fire (8)	224	229
Springfield (4½a)	121½	124½
Sun Life (15)	410	460
Travelers (16)	445	455
U S Fid & G	16¼	17⅜
U S Fire (2)	51¾	53¾
Westchester (1.20a)	31½	33½

(a) Also extra or extras.
(e) Declared or paid so far this year.
(g) Paid last year.

The Day's Movements In Leading Markets

Stocks

	Tues.	Mon.
Advances	352	74
Declines	250	637
Unchanged	198	141
Total issues	800	852

Higher with favorable business news; volume, 817,700.

Bonds

Tend toward higher level; transfers, $6,491,700.

Curb

Price changes narrow; turnover, 175,000.

Commodities

Wheat higher; cotton firm; sugar steady; coffee lower.

Exchange

Steady; Great Britain, $4.65 11/16; France, 2.61 cents.

Railroads Make New Records for Fuel Efficiency

A new high record in fuel efficiency was made by the railroads of the United States in the first nine months of 1938, according to reports just received by the Association of American Railroads and made public today. This was true both for freight and passenger service.

For each pound of coal consumed in freight service the railroads in the first nine months of 1938 hauled 8 4-5 tons of freight and equipment a distance of one mile, the best record in fuel efficiency that has ever been established in the freight service. In 1920 the average was 5 4-5 gross tons.

The railroads in the first nine months of 1938 used in passenger service 14.7 pounds of coal in order to haul a passenger train car one mile, which also was a new record In the same period last year 14.9 pounds were used and in the same period in 1936 the average was 15.3 pounds.

First Mortgage Money 4½% AND 5%
on business, investment and residential properties. In D. C. and vicinity. Brokers' applications invited.
H. CLIFFORD BANGS
200 Investment Bldg. ME. 0240
Mortgage Loan Correspondent Home Life Insurance Co. of N. Y.

THE WASHINGTON BUILDING
Fifteenth and New York Ave. Opposite U. S. Treasury

Washington's Outstanding Business Address
There's prestige to the Washington Building—and convenience, too. Its location in the heart of Washington's business and financial districts—its six high-speed elevators—luxurious rest rooms—men's shower baths—and other facilities will make your business life more comfortable. A few choice suites are now available. Ask for information.
WEAVER BROS INC
RENTAL AGENT
Washington Building
District 9486

LAWYER'S BRIEFS
DAY or NIGHT NOrth 0994

Monthly Payment
REAL ESTATE LOANS
On Improved Property
5% INTEREST No Renewals
Consult Real Estate Department
AMERICAN SECURITY AND TRUST COMPANY
MAIN OFFICE: Fifteenth St. and Pennsylvania Ave.
Branch Offices
7th and Mass. Ave., N. W. Seventh and E St., S. W.
Eighth and H Sts., N. E. 1140 Fifteenth St., N. W.

The Oldest National Bank ... in the District of Columbia

Service in Keeping With Your Needs
The oldest National Bank in Washington offers to responsible individuals, partnerships and corporations modern facilities for the transaction of banking and fiduciary business.
The National Metropolitan Bank
15th St., Opp. U. S. Treasury—Over 124 Years Old
Member Federal Deposit Insurance Corporation

WE SELL, BUY OR EXCHANGE
OFFICE FURNITURE
Desks Tables Chairs
Steel Files Steel Cabinets Safes
BAUM'S OFFICE FURNITURE
1416 Eye St. N.W. (Next to Postoffice) NA. 2184 No Branch Stores

MONEY
Each account here is protected by Insurance in a Federal Agency to $5,000. Also, by conservative First Trust notes on improved properties. This is *double security* for your funds. Liberal dividends paid semi-annually. Any amount accepted.
NORTHWESTERN FEDERAL SAVINGS & LOAN ASSN.
INSURED
Office, No. 1 Colorado Bldg. (Lobby Floor) 14th & G Sts. N.W.
Branch Takoma Park
Phone Na. 7335
Sh. 2693

REAL ESTATE Loans

Avail yourself of the services and facilities of an experienced building association
ESTABLISHED 64 YEARS
● REAL ESTATE LOANS and COUNSEL TO HOME BUILDERS
Applications are invited for loans on improved real estate in Washington and nearby Virginia and Maryland. No commission, no renewals necessary. Interest charged only on unpaid balance of principal monthly.
● SHARE ACCOUNTS
Thousands of people have availed themselves of the opportunity to accumulate substantial savings reserve by opening share accounts with us.
Consult any of our officers for information. No obligation is involved and we will be glad to discuss your problems with you.
Officers
Milton R. Prosperi Chairman of Board
Charles Kattelmann President
Arthur C. Baker Vice President
Wilfred H. Blanz Secretary
Guy M. Neely Treasurer
Directors
Clarence F. Donohoe
Chatham M. Towers
Thomas S. Sergeon
Chas. A. Rossiter
Dr. Wm. C. Farmer
Charles H. Kindle
John E. Mergner
American Building Association
300 Pennsylvania Ave. S.E.
ASSETS ARE NOW OVER $10,000,000
Telephone Lincoln 0130 Under U. S. Government Supervision

Complete Transactions Yesterday on New York Stock Exchange

By the Associated Press.

Total stock sales yesterday, 817,700 shares; previous day, 1,237,702; week ago, 880,030; year ago, 1,152,300; two years ago, 2,234,940; January 1 to date, 268,921,580; year ago, 381,035,940; two years ago, 449,865,135.

1938 High	Low	Name and Dividend Rate	Sales—Add 00	High	Low	Close	Net Ch'ge
		A					
12¾	6¼	Adams Exp (.10e)	7	10⅝	10½	10½	— ⅜
24	14½	Adams-Millis (1¾e)	2	21¾	21¾	21¾	
67½	40	Air Reduction (1a)	11	61¾	61	61½	+ ⅜
13⅜	8¾	Alaska Juneau (.60a)	15	10¼	9⅞	10⅛	
1⅝	⅛	Alleghany Corp	12	1¼	1⅛	1¼	+ ⅛
17⅜	5½	Alleghany pf xw	6	10⅛	10⅛	10⅞	+ ⅛
17⅞	6¼	Alleghany pf $30 ww	10	13	12¾	13	+ ¼
17¼	5	Alleghany pf $40 ww	4	11	10½	11	+ ¼
29¾	14⅜	Allegheny-Lud' Stl	14	24¼	23⅛	23⅛	— ⅜
14½	4½	Allen Industries	1	10⅜	10⅛	10⅛	— 1⅛
197	124	Al Chem & Dye (6)	6	185	182	185	+ 3½
12¾	7	Allied Kid (½)	1	11⅜	11⅜	11⅜	+ ⅛
14⅞	8⅜	Allied Mills (⅓e)	3	12¼	12¼	12¼	+ ⅛
13½	4½	Allied Strs	27	11⅜	11⅛	11⅜	+ ⅜
35⅜	34⅛	Allis-Ch Mfg (1½)	27	46¼	45⅜	46⅛	+ ⅛
20	11¼	Alpha P Cem (1)	2	18⅛	18	18⅛	+ ⅛
3⅜	1¼	Amal Leather	3	2½	2½	2½	
78	55	Amerada Corp (2)	6	71	71	71	+ ¼
28⅛	23	Am Ag Ch Del	1	23	23	23	
23½	10	Am Bank Note (.70e)	4	17¼	17⅛	17⅜	— ⅜
63	46¼	†Am Bank N pf (3)	1.20	56⅜	55	55	— 1⅞
14⅜	6¾	Am Bosch	6	7⅜	7¼	7¼	— ⅛
52	23	Am Brake Shoe (¾e)	5	46	45	45¼	+ 1¼
100⅛	70¾	Am Can (4)	1	98	98	98	+ 1
34⅜	23⅝	Am Car & Fdy	7	28⅝	28	28⅝	+ ⅛
57¾	27	Am Car & F pf (2½e)	1	48	48	48	+ 1¼
23¾	9½	Am Ch & Cable (.70e)	7	21½	20¾	21	
125	88½	Am Chicle (4a)	1	124½	124½	124½	+ ¼
9⅞	4½	Am Colortype	1	8	8	8	+ ⅛
18	9	Am Comb Alco	1	14	14	14	
16¾	8¼	Am Crystal Sug	4	11	11	11	+ ⅛
83	68	†Am Crystal S 6% pf(6)	10	75	75	75	— 1
6⅜	2½	Am Encaus Tiling	4	4⅜	4¼	4¼	+ ⅛
3¼	2¼	Am & For Pow	3	3⅜	3¼	3⅜	+ ⅛
25½	13¼	Am & F P $7 pf	6	17	16¾	16¾	+ ⅛
12¾	5¼	Am & F P 2 pf	4	8¼	8	8¼	+ ⅛
15	9	Am-Hawaii SS (1)	2	14½	14½	14½	
5⅞	2	Am Hide & Leather	6	4¾	4¾	4¾	
36	12	Am Hi & L pf (¾$)	1	30¼	30¼	30¾	+ 2
44¾	30¾	Am Home Pr (2.40)	2	43½	43½	43½	+ ⅛
2¼	1¼	Am Ice	1	1¼	1¼	1¼	+ ⅛
20¼	13½	Am Ice pf	1	13⅝	13⅝	13⅝	+ ⅛
8⅜	4⅛	Am International	1	6¾	6¾	6¾	
29⅜	12⅜	Am Locomotive	3	24¾	24	24¾	— ⅛
79	44	Am Locomot pf	1	69	69	69	— 2
17⅞	10	Am M & Fdy (.80)	3	15	15	15	
5¼	2⅜	Am M & Met	1	4	4	4	
45	23	Am Metal (¾e)	6	38⅜	38	38	+ ⅛
29⅛	20	Am News Co (1¼e)	.90	26	26	26	
7⅝	3¼	Am Pow & Lt	15	5¼	5¼	5⅜	
47¾	19	Am P & L $6 pf (3k)	1	40⅜	40⅜	40⅜	
41½	16½	Am P&L $5 pf (2½k)	3	33⅜	33½	33⅜	
19¼	9	Am Rad & St S	37	16¾	16¼	16⅜	+ ⅛
24½	13⅜	Am Roll Mill	16	20¾	20⅜	20½	+ ⅛
80½	58	Am Roll Mill pf	2	73	73	73	
20⅞	14⅜	Am Safety Razor (1.60e)	17	16	15¾	15⅞	
23½	7¼	Am Seating	1	18	18	18	
25⅝	12½	†Am Ship Bldg (2a)	50	32⅛	31¾	32⅛	+ ⅜
58	28⅛	Am Smelt & R (2e)	22	51⅞	51	51⅜	+ 1⅛
139	103	Am Smelt & R pf (7)	2	139	138	139	+ 1
148½	130	†Am Snuff pf (6)	10	144	144	144	+ 1
38	15⅜	Am Stl Fdrs	19	31⅝	30⅜	31	
11¾	6⅛	Am Stores	6	8⅝	8⅝	8⅝	+ ⅛
19	12	Am Stove (.20e)	2	14	14	14	+ ⅛
31	20	Am Sugar Ref	3	24⅜	23	24⅜	+ 1½
117⅛	99½	Am Sugar pf (7)	2	103½	103	103	— 1
150	111	Am Tel & Tel (9)	8	148⅜	147⅞	147⅞	+ ⅛
88¼	58	Am Tobacco (5)	1	83	83	83	
9½	3⅞	Am Type Fdrs	3	7⅞	7⅜	7⅞	+ ⅛
18½	6	Am Wat Wks	21	12⅜	11⅞	12⅜	+ ⅜
91	68	Am W W 1 pf (6)	1	87	87	87	
7⅜	3¼	Am Woolen	6	5¼	5⅛	5⅜	
45	23⅜	Am Woolen pf	5	37	36⅛	36⅞	
6¾	4⅜	Am Zinc L & S	21	7¼	7	7⅛	
42⅜	21	Anaconda (½e)	81	33⅝	32⅝	32⅝	— ⅜
111½	97	†Anchor H Gl pf (6½)	20	111	111	111	
7	3⅞	Arm Ill	43	5¼		5	+ ⅛
72	28¼	Arm Cork pr pf	1	43¾	42¾	42¾	— 1
53¼	24¼	Armstrong Cork	6	51	50	50	
13	5½	Arnold Const (¾e)	1	12	12	12	
8¾	2½	Artloom Corp	1	7¼	7¼	7¼	
12⅝	4	Assd Dry Goods	8	10⅜	10¼	10¼	+ ⅛
97	72	†Assoc Inv pf xw (5)	1.10	90	90	90	
95	72	†Assoc Inv pf xw (5)	.30	95	95	95	2
44⅞	22¼	Atch T & S F	22	38½	37⅛	37½	+ ⅛
72	40	Atch T & S F pf (3½e)	10	64½	63	64½	+ 2¼
29⅞	14	Atl Coast Line (1½e)	4	25	24	25	+ ⅛
6¾	4⅛	Atl G & W Indies	1	6¾	6¾	6¾	
14½	6½	Atl G & W In pf	1	10¾	10¾	10¾	+ ⅛
27⅜	17⅜	Atl Refining (1)	7	22	21½	22	+ ⅛
109½	101⅞	Atl Refining pf (4)	1	108⅝	108⅜	108⅝	+ ⅛
9	6¾	Atlas Corp (¼e)	13	7⅝	7⅜	7⅜	
48⅛	36⅛	Atlas Corp pf (3)	10	45	44¼	44¾	+ ⅜
8	4½	Atlas Tack	2	7	6⅞	6⅞	+ ⅛
6½	2	Auburn Auto	2	3¾	3¾	3¾	
3⅝	2	Aust Nichols	10	3⅜	3⅛	3½	
25	12¼	†Aust Nich pr A	2	25	24½	24½	+ 1½
7¼	4⅛	Aviation Corp (.18)ae	64	6¾	6⅝	6¾	+ ⅛
15¾	5	Bald Loco ct	19	12¾	12¼	12¼	
11	4	Balt & Ohio	34	6⅞	6¾	6¾	
5⅜	2½	Balt & Ohio pf	6	8	7⅞	8	
95	56	†Bahgor & Ar pf (5)	20	90	90	90	+ 1¼
23¾	12⅛	Bangor Aroost	12	18¾	18⅜	18⅜	+ ⅛
21¾	10⅛	Barnsdall Oil (1)	17	17⅛	16¾	17	+ ⅛
21	19	Bayuk Cigar (¾a)	2	18½	18½	18½	+ ⅛
13	9	†Bayuk 1 pf (7)	1	17½	17½	17½	+ ⅛
9	5¾	Belding-Hem (¾e)	3	7⅝	7⅝	7⅝	
25¾	14⅜	Bendix Aviat	28	23⅝	22¾	23⅛	+ ⅛
20¾	15¼	Benef Ind Ln (1½e)	7	20¼	19¾	20¼	+ ⅛
77⅝	39¾	Beth Steel	69	71½	70¼	71¼	+ ⅛
18½	12¾	Beth Steel 5% pf (1)	1	17⅜	17⅜	17⅜	+ ⅛
114⅞	75	Beth Steel 7% pf (7)	1	111	111	111	
17⅛	7⅜	Bigelow-Sanf	2	24¾	24¾	24¾	+ ⅛
24½	9⅜	Black & Decker (½e)	2	21¼	21¼	21¼	+ ⅛
19¾	10⅛	Blaw-Knox	8	16½	16¼	16½	+ ⅛
35½	19	Boeing Airplane	23	31¼	30¼	30⅝	
30½	15⅜	Bohn Al & Brass (½e)	2	25½	25½	25½	+ ⅜
105	82	†Bon Ami A (4a)	80	104	102¼	104	+ ⅛
52	33	†Bon Ami B (2½a)	1	49	49	49	— 1
19¾	15	Borden Co (1.40e)	23	17	16⅜	16⅜	+ ⅛
36⅜	16⅛	Borg-Warner (¾e)	12	30½	30	30	
28	14	Bower Roll Bear	2	25	25	25	+ ⅛
8¾	4	Brewing Corp Am (¾e)	1	5¾	5¾	5¾	— ⅛
14½	5¾	Bridgeport Brass	9	12¾	12¾	12¾	+ ⅛
37½	12¾	Briggs Mfg (½e)	6	6⅝	6⅝	6⅝	
2¾	1⅛	Bklyn & Qu Trans	38	2½	2⅜	2⅜	+ ⅛
12	3⅜	Bklyn & Q Trans pf	25	11¾	10⅞	11⅛	+ ⅜
14¾	5⅜	Bklyn-Man Tr	110	14¾	13⅞	14⅛	+ ⅜
46¼	16¾	Bklyn-M Tr pf	32	46¼	44½	45¼	+ 2¼
23⅜	10⅛	Bklyn Un Gas	6	17	16⅝	16⅝	— ⅜
12⅜	3⅛	Bucyrus-Erie	6	11	10⅞	10⅞	— ⅛
7½	3¼	Budd Mfg	6	6¾	6	6¼	
84⅜	25	†Budd Mfg pf	30	45¾	45¼	45¾	+ ⅛
5¾	3	Budd Wheel	6	4¾	4¾	4¾	+ ⅛
39	15½	Bulova Watch (3e)	4	33¼	32¾	33	+ ⅛
22¼	14½	Burr Add Mach (½e)	7	18¾	18⅝	18⅝	+ ⅛
2½	1¼	Bush Terminal	2	2¼	2¼	2¼	
17¼	6¾	Bush Term Bldg pr ct	12	12¼	12	12¼	+ ⅛
10	5⅜	Butler Bros	2	7⅞	7⅝	7⅞	— ⅛
5	2¾	Butte Cop & Zinc	4	3¾	3⅝	3⅝	— ⅛
15⅜	6	Byers (A M) Co	2	11⅜	11⅜	11⅜	+ ⅛
21	13	Byron Jackson (1¼e)	2	17⅜	17⅛	17⅜	+ ⅛
		C					
24½	15⅛	Calif Packing (1¼a)	2	20½	20⅛	20½	+ ⅜
2½	1	Callahan Z-Lead	15	1⅞	1¾	1¾	— ⅛
10⅜	5¼	Calumet & Hec (¼e)	13	8⅛	8⅛	8⅛	— ⅛
20	8⅝	Campbell Wyant	1	16¾	16¾	16¾	
21½	12⅛	Can Dry G Ale (⅛e)	8	17⅛	16⅞	16⅞	+ ⅛
46⅛	37½	Canada Sou Ry (3)	50	46⅛	46⅛	46⅛	+ ⅛
4⅛	5	Canad Pacific	17	6	5¾	5¾	
42	21	Cannon Mills (1½e)	1	34⅛	34⅛	34⅛	
4¼	1¼	Capital Ad A	1	3½	3½	3½	
86	63½	†Caro C & O (5)	10	82	82	82	— 1
4½	2½	Carriers & Gen (.15e)	2	3¾	3½	3½	
102½	62½	Case (J I) Co (5e)	3	89	89	89	
29⅝	23⅜	Caterpil Tractor (2)	13	45¼	45	45	
96	82	Celanese pr pf (7) seller	1	93	93	93	
29⅞	12¼	Celotex Corp	3	13¾	13¼	13½	
28	19½	Cent Aguirre (1½)	2	21¼	21¼	21¼	
5	2	Cent Foundry	4	4¼	4¼	4¼	
110¾	99¾	Cent Ill Lt pf (4½)	20	110¾	110¾	110¾	
14	7	Cent R R N J	1	10¾	10¾	10¾	
8¼	4	Cent Violeta Sug	2	6¼	6¼	6¼	
59¼	26¼	Cerro de Pas (4)	11	45⅝	45¼	45⅝	+ ⅜
12¾	4½	Certain-teed Prod	4	10	9½	10	+ ⅛
27	17½	Cert-teed 6% pf	1.60	40	39	40	+ ⅛
33¼	18	Champ Pap & F	3	23	23	23	
38½	22	Ches & Ohio (2e)	13	33⅞	33	33¾	
89	70	Ches & Oh pf (4)	6	88½	88⅜	88⅜	+ ⅛
4	1½	Chi & E Ill pf	1	2¼	2¼	2¼	
1¾	¼	Chi & N West	12	¾	¾	¾	
5¼	2	Chi & N West pf	1	2¼	2¼	2¼	+ ⅛
1¼	⅛	Chi Grt West	1	⅜	⅜	⅜	
5⅜	2¼	Chi Grt W pf	1	2½	2½	2½	
1	⅛	Chi M St P & P	14	¾	¾	¾	
1¾	⅛	Chi M StP&P pf	6	1	1	1	
19	6¾	Chi Pneu Tool	5	16½	15½	16	+ ⅛
2½	1	C R I & Pac 6% pf	2	1½	1½	1½	
19¼	12	Chickasha Cot Oil (¾e)	1	14¼	14¼	14¼	+ ⅛
13½	3¼	Childs Co	1	11½	11½	11½	
88¼	35⅜	Chrysler Corp (2e)	88	78¾	77½	78¾	+ 1⅛
13⅝	8⅝	Cities Ser & Pwr (.40e)	5	9¾	9¾	9¾	+ ⅛
76	59	†City I & F pf (6½)	20	75	75	75	
5½	2	City Stores	1	4¼	4⅛	4⅛	— ⅛
27½	10½	Clark Equip (¼e)	5	21¼	20½	21¼	+ ⅜
115	106	†Clev El Illum pf (4½)	40	113	113	113	
60½	32	Climax Molyb (.90e)	17	56½	54¾	54⅞	+ ⅛
25¾	10½	Cluett Peabody (.85e)	12	24¾	24¼	24¼	
128	111	†Cluett Peabody pf (7)	30	127½	127½	127½	+ ⅛
17	7½	Colgate-Palm-P (½a)	17	15⅝	14½	14⅝	
103½	78	Colgate-Palm-P pf (6)	1	103½	103½	103½	+ ⅜
39¾	13½	Colling & Alk (1¼e)	5	31	30⅜	31	+ 1
13	3¼	†Col & South	1	5½	5½	5½	
11¾	4½	†Col & South 1 pf	1.30	7	7	7	
4	1	†Col & South 2 pf	.50	7	7	7	
23⅞	9¼	Col Fuel & Iron	1	19	19	19	¾
22⅜	13¼	Colum Br'cast A (1¼e)	1	16¾	16¾	16¾	
22¾	13	Colum Br'cast B (1¼e)	1	15⅞	15⅝	15⅞	
9⅞	5⅛	Colum G & El	47	6⅞	6⅝	6⅞	
83	57	Col G & E pf A (6)	1	77	77	77	
70	50	†Col G&E 5% pf B (5)	10	67¼	67¼	67½	+ ⅛
19	7¾	Colum Pict vtc (2½%f)	5	15⅛	15⅛	15⅛	+ ⅛
39⅞	23	Coml Credit (4)	17	57	56	57	+ 1⅛
64	31½	Coml Invest Tr (4)	12	60⅝	59¼	60½	+ 1½
2¼	1	Comwlth & South	22	10	9⅞	9¾	
55¾	25	Com & South pf (3)	4	45¾	44¾	44¾	
28	22½	Comwlth Edis (1.60)	12	26¾	26⅝	26⅝	
9⅛	3¼	Conde Nast	1	7	7	7	+ ⅛
115	106	†Conn Ry & Lt pf	10	26¼	25½	25½	— ⅜
14⅞	4¾	†Conn Ry & Lt pf	20	8	8	8	+ ⅛
26¾	10½	Consol Aircr (1e)	21	24½	24	24	+ ⅛
66⅞	71	†Con Cig pr pf (6½)	50	82½	82½	82½	— ⅛
34¼	17	Cons Edison (2)	82	29¾	28¾	29	— ⅛
104	88⅞	Cons Edison pf (5)	5	103¾	102¾	102¾	— ⅛
2¾	1	Consol Film Ind	1	1¾	1¾	1¾	
11¾	4½	Consol Film Ind pf (1k)	3	10¾	10½	10¾	+ ⅛
10¾	7	Consol Oil (.80)	82	9	8½	8¾	+ ⅛
7½	2½	Consol R R Cuba pf	4	3½	3½	3½	+ ⅛
5¾	2	Consol'n Coal	3	3½	3½	3½	— ⅛
17⅞	9¾	Container Corp	3	14¾	14½	14½	— ⅛
26¼	8¾	Cont Bak A	8	19½	19	19	
2¾	1¼	Cont Bak B	1	1¾	1¾	1¾	
103⅞	25½	Cont Bak pf (8)	1	95¼	95¼	95¼	+ ⅛
49	36½	Cont Can (2e)	10	38⅜	38	38¼	+ ⅛
36½	21¼	Cont Ins (1.60a)	1	34¾	34⅜	34⅜	+ ⅛
2⅜	⅞	Cont Motors	27	2¼	1⅞	2	+ ⅛
35⅜	21¼	Cont Oil Del (1)	17	29¼	28¼	29	+ ⅛
29½	10	Cont Steel (1e)	5	25¼	24½	24½	— ⅛
14	6	†Corn Exchange (3)	1.50	48½	48½	48½	+ ⅛
70¾	53	Corn Products (3)	19	64⅝	62¾	62¾	— ⅜
5⅜	2¾	Coty Inc	4	4¾	4¾	4¾	+ ⅛
42½	19	Crane Co	12	37⅝	37	37½	+ ⅛
117¼	85	Crane Co cv pf (5)	1	116	116	116	+ ⅛
43⅜	22¼	Crown Cork & S	4	36	35¾	35¾	+ ⅛
15½	7½	Crown Zellerbach (¾e)	2	13⅜	12⅞	12⅞	
92½	58	†Crown Zeller pf (5)	40	90	89¾	90	
44⅜	19¼	Crucible Steel	7	36½	36¼	36¼	
1¼	⅛	Cuba Co	26	½	½	½	
6	3	Cuban-Am Sugar	2	4¾	4¾	4¾	
21⅝	12	Cudahy Pack	13	12¾	12¾	12¾	— 1⅛
8¼	4⅝	Curtis Publishing	10	5¾	5¾	5¾	+ ⅛
56	35	Curtis Pub pf	5	43½	42¾	43⅛	+ 1
7½	3¼	Curtiss-Wright	55	6¾	6½	6½	— ⅛
29¼	12⅜	Curtiss-Wr A (1e)	37	26¼	25¾	25¾	
50	13¼	†Cushman 86 pf	10	45	45	45	+ 2
29¼	13¼	Cutler-Hammer	4	24	23¼	24	+ ⅛
		D					
8¾	4½	Davega Stores	1	6⅞	6¾	6¾	
25¼	13¾	Deere & Co (1.35e)	3	19½	19¼	19½	+ ⅛
25	19¾	Deere & Co pf (1.40)	1	24½	24¼	24½	+ ⅛
17	9	Deisel-Wem-Gill (¾e)	2	16	16	16	— ¾
24¾	7½	Del & Hudson	9	21	20½	20½	— ⅛
8	4	Del Lack & West	30	7	6½	6¾	— ⅛
2½	¾	Den & Rio G W pf	1	⅞	⅞	⅞	— ⅛
115	76	Detroit Edison (6e)	1	112	112	112	+ ½
40¼	25	†Devoe & Rav A (1)	30	33	32¾	33	+ ⅛
30⅝	20¾	†Diamond Match (1¼a)	1	28	28	28	
11	5	Diam T Motor	1	8½	8½	8½	

Dow-Jones Averages

By the United Press.

New York, Nov. 29.

Stocks—	Open.	High.	Low.	Close.	Net Ch.
30 industrials	146.94	147.85	146.38	147.07	+0.93
20 rails	29.13	29.56	28.91	29.06	+0.11
15 utilities	21.80	21.95	21.54	21.64	+0.04
65 stocks	48.13	48.45	47.87	48.10	+0.26

Transactions in stocks used in averages today:

Industrials	100,100
Rails	45,200
Utilities	36,500
Total	181,800

Commodities Range

	Yesterday.	Prev. day.	Week ago.	Month ago.	Year ago.
Cotton, New York (Dec.)	8.64	8.63	8.71	8.55	7.95
Wheat, Chicago (Dec.)	61⅞	61½	62⅜	64⅞	90⅛
Corn, Chicago (Dec.)	47⅝	47⅛	46⅝	45	52¾
Oats, Chicago (Dec.)	25⅛	25⅛	25⅜	24⅜	30¾
Cattle, choice steers, Balto.	9.50	9.25	9.50	9.00	10.10
Hogs, choice, Baltimore	8.40	8.50	8.80	8.40	9.15
Lambs, choice, Balto.	10.75	10.50	10.00	9.00	10.65
Eggs, special, N. Y.	43.00	43.00	40.00	45.00	38.00
Butter, N. Y. creamery	30.25	30.00	27.75	27.00	39.75
Flour, N. Y.	4.65	4.65	4.65	5.00	5.75
Coffee, N. Y.	8.00	8.00	8.00	7.75	8⅜
Raw sugar, N. Y.	3.00	3.00	3.05	3.05	3.33
Steel, Pittsburg bar	2.25	2.25	2.25	2.25	2.45
Rubber, N. Y.	15.77	15.48	15.98	16.77	14.46
Pig iron	21.00	21.00	21.00	21.00	24.00
Tin	45.90	45.75	46.10	46⅛	42.62
Copper, electrolytic	11.25	11.25	11.25	11.25	10.75
Bar gold, London ($)	34.78	34.77	34.78	34.77	34.95
Bar silver, N. Y.	42.75	42.75	42.75	42.75	44.75
Zinc, East St. Louis	4.50	4.75	4.75	5.05	5.25
Lead, N. Y.	5.00	5.10	5.10	5.10	5.05

1938 High	Low	Name and Dividend Rate	Sales—Add 00	High	Low	Close	Net Ch'ge
23½	11	Distil Corp-Seag (2)	.8	20½	20½	20¾	+ ⅛
91½	65¼	Dist Corp-S pf ww (5)	1	89½	89½	89½	+ ⅛
34	24¾	†Dixie-Vortex A (2½)	1.40	31	31	31	— ⅛
25½	12	Doehler Die Cas	5	20⅛	20	20⅛	— ⅛
34⅜	27⅛	Dome Mines (1e)	13	31¾	31½	31½	— ⅛
8½	4½	Dominion Stores	1	5½	5½	5½	— ⅛
70⅞	31	Douglas Aircraft (2e)	.28	67⅜	66¾	67	— ⅛
140½	87⅞	Dow Chem (3)	4	134⅜	133½	134¾	+ 1½
17½	1¾	Dunhill Int	45	16⅝	15½	15⅝	— ⅛
12	8½	Duplan Silk (1)	11	11	11	11	
151¾	90½	du Pont de N (3¼e)	15	143⅛	142	142	
138½	120¾	du Pont deb (6)	1	137½	137½	137½	— ⅛
120	109¼	du Pont pf (4½)	1	120	120	120	— ⅜
118¾	111¾	Duq Light 1 pf (5)	.10	118⅜	118⅜	118⅜	+ ⅛
		E					
15⅜	13¾	Eastern Air L	12	14⅝	14¼	14¼	— ¼
8¼	3¼	Eastern Roll Mill	4	6¾	6⅝	6⅝	+ ⅛
187	121½	Eastman Kodak (6)	1	179	179	179	
23⅜	10⅛	Eaton Mfg	3	20¾	20⅞	20⅞	+ ⅛
5⅝	2	Ekingon Schild	2	3⅛	3⅛	3⅛	— ⅛
4	2⅛	El & Mus Ind (.09e)	6	2¾	2⅝	2⅝	+ ⅛
35⅜	13¼	El Auto Lite (½e)	20	31¼	30¼	31¼	+ ⅛
12¼	6	Elec Boat (.60e)	34	11⅜	11	11⅜	
14	6¼	El Power & Lt	32	10⅜	10⅛	10⅜	
48½	22½	El Pow & Lt pf	9	36⅛	34½	34½	— 1½
25	14	El Storage Bat (2)	1	32	32	32	
29⅞	17	El Paso Nat Gas (2)	4	28⅜	28½	28⅝	+ ⅛
10½	2½	Eng Pub Service	18	8¼	7⅝	7⅝	— ⅛
2⅜	1½	Equit Off Bldg	1	2¼	2¼	2¼	— ⅛
6¼	1¾	Erie R R	57	3⅜	3¼	3¼	— ⅛
7½	3¼	Erie R R pf	13	3⅜	3¼	3¼	— ⅛
7½	2	Erie 2 pf	1	2½	2½	2½	
16	5¼	Evans Products	1	12½	12½	12½	— ¼
21	8	Ex-Cell-O (.60e)	9	19⅜	19	19	
2⅝	1½	Exchange Buffet	2	2	2	2	
		F					
40¾	19½	Fairbanks Morse	7

Daily Cross Word Puzzle

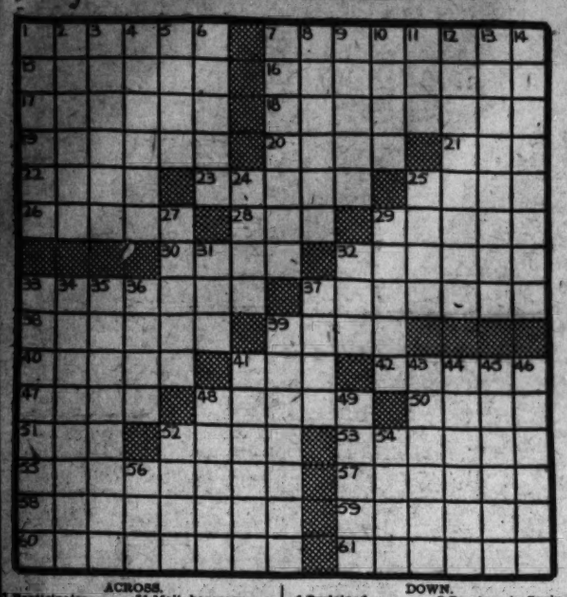

ACROSS.
1 Participates
7 Radiated
8 Slightly tapering or cylindrical
9 Florida Indian
10 Western State
11 Legal proofs
12 Flaxen fabrics
13 Lubricates
14 Century
15 Ardor
17 Musical composition
18 Wingtike
20 Cozy abodes
22 King of Judah
23 Impress
24 Part of a window
25 Royal title
26 Grooves made on rock by glaciers
27 Promised
28 Government of the Roman Catholic Church
29 Sea inlets
30 Ireland, as personified by Spenser
31 Large obsolete pistol
32 Preserved
33 Stirring
35 Capital of 17 across
40-River in Africa
51 Malt beverage
52 Section of Koran
53 Biblical mountain
55 Pipits
57 Crescentlike
58 Enmesh
59 Maxims
60 Rigging blocks
61 Haunt

DOWN.
1 Purloined
2 Pertaining to a master; rare
3 Spheres of action
4 Governor
5 Short jacket
6 Meaning
7 Marry
8 Province in Spain
9 Soap plant
10 Prongs
11 Collection of sayings
12 Adding
13 Gracefulness
14 Abandoned
24 Sharp flavor
25 Dry
27 Bright star in Virgo
29 Compel
31 Some
32 Fold
33 Arranged in spikes
34 Feminine name
35 Light musical drama
36 Gold-mining district in Transvaal
37 Errand boy
39 Rose-red rubies
41 Render obscure
43 Pineapple
44 Termagant
45 Snapping beetle
46 Abhor
48 Rising in billows
49 Pertaining to the cheek
52 Mentally sound
54 Unsentle
56 Boy

YESTERDAY'S ANSWER.

S	C	R	I	P	T	O	R	I	A		G	H	I	
P	R	E	F	E	R	M	E	N	T		Q	U	O	D
R	I	P		T	I	B	I	A		Q	U	I	T	S
A	E	R	O		P	E	N		Q	U	I	L	T	
T	R	I	P	P	E	R		Q	U	I	N	T	E	T
		M	A	A	S		Q	U	A	T	A		N	O
S	M	A	L	L		Q	U	I	R	E		S	T	A
H	A	N	S		Q	U	A	C	K		S	H	O	D
E	N	D		Q	U	I	R	K		P	A	R	T	Y
A	N		Q	U	A	N	T		R	A	K	I		
R	E	Q	U	E	S	T		R	E	P	E	N	T	S
	Q	U	I	S	H		T	O	N		S	K	A	T
S	U	I	N	T		P	A	N	D	A		A	L	I
P	I	E	S		H	E	N	D	E	C	A	G	O	N
A	N	T		A	S	S	O	R	T	M	E	N	T	

Copyright, 1938.

Homemakers' Clubs Elect in Montgomery

The Silver Spring Homemakers Club and the Browningsville Homemakers Club have elected officers for the coming year as follows, it has been announced by Miss Edythe M. Turner, home demonstration agent for Montgomery County:

Silver Spring—President, Mrs. Thomas Altemus; vice president, Mrs. Frederick Ruth; secretary-treasurer, Mrs. Jesse Burns; chairman house furnishings committee, Mrs. Arthur Cole.

Browningsville—President, Miss Alma Bergman; vice president, Mrs. Rosa Barnes; secretary, Mrs. Frank Gladhill; assistant secretary, Mrs. Edna Kling; treasurer, Mrs. Helena Lewis.

G. O. P. Reports $6,367 Spent in Montgomery

James C. Rogers, treasurer of the Republican State Central Committee for Montgomery County, stated in a report filed with the clerk of the circuit court at Rockville that the committee expended $6,367.01 in the recent political campaign in Montgomery County.

A statement filed by Wilson L. Townsend, defeated Republican candidate for associate judge of the Sixth Circuit of Maryland, disclosed that he spent $459.30, and a statement filed by Walter Johnson, elected county commissioner on the Republican ticket, says the former big league baseball star expended 50 cents for "cards."

The Post Radio Time-Table

Wednesday, Nov. 30. Washington Eastern Standard Time.

	WMAL 476M—630KC	WRC 316M—950KC	WOL 229M—1,230KC	WJSV 206M—1,460KC
6:00	.....	Gordon	Art Brown	..... 6:15
6:15	.....	Hittenmark	" "	..... 6:00
6:30	Today's Prelude	" "	News	..... 6:30
6:45	" "	" "	Art Brown	..... 6:45
7:00	" "	" "	" "	Arthur 7:00
7:15	" "	" "	" "	Godfrey 7:15
7:30	Station PDS	" "	News	" " 7:30
7:45	Presents	" "	Art Brown	" " 7:45
8:00	" "	News	" "	News 8:00
8:15	" "	Gordon	" "	Arthur Godfrey 8:15
8:30	Earl Godwin	Hittenmark	News	Magic Carpet 8:30
8:45	Calling All Stars	" "	Art Brown	Arthur Godfrey 8:45
9:00	Interlude	News	" "	" " 9:00
9:15	Breakfast Club	Mary Mason	" "	" " 9:15
9:30	" "	" "	Waltz Themes	Women, News 9:30
9:45	Gospel Singer	" "	News; Police Fl's	Back. Children 9:45
10:00	Story of Month	Mrs. Wiggs	Once Upon a Time	Kitty Kelly 10:00
10:15	Josh Higgins	John's Other Wife	Meet the Author	Myrt and Marge 10:15
10:30	Cloutier's Orch.	Just Plain Bill	Traffic Court	Hilltop House 10:30
10:45	Petticoat Lane	Woman in White	Singing Strings	Stepmother 10:45
11:00	Mary Marlin	David Harum	Freshwater's Orch.	Hillbillies 11:00
11:15	Vic and Sade	Lorenzo Jones	Musical Potpourri	Hits & Encores 11:15
11:30	Paul Page	Widow Brown	Get Thin to Music	Big Sister 11:30
11:45	Doctor Says	Mus. Workshop	Co'munity Calendar	Aunt Jenny 11:45
	AFTERNOON PROGRAMS.			
12:00	Alice Cornett	News, Music	Balladeer	Mary McBride 12:00
12:15	News	The O'Neills	News	Nancy James 12:15
12:30	National Farm	Devotions	Lawrence Welk's	Helen Trent 12:30
12:45	And Home	Topical Tunes	Orchestra	Gal Sunday 12:45
1:00	Hour	Marian Manners	Luncheon	Goldbergs 1:00
1:15	Farm News	Let's Talk	Music	Life, Beautiful 1:15
1:30	Peables	Encores	Tony Wakeman	Road of Life 1:30
1:45	Phil Brito	Happy Gilmans	V. of Experience	This Day Is Ours 1:45
2:00	Your Health	Betty and Bob	Tony Wakeman	Irene Beasley 2:00
2:15	" "	Grimm's Daughter	" "	Poetic Strings 2:15
2:30	United States	Valiant Lady	" "	Amer. School 2:30
2:45	Marine Band	Betty Crocker	" "	of the Air 2:45
3:00	Henry Gideon	Mary Marlin	News	Aladdin's 3:00
3:15	Spitalny's Orch.	Ma Perkins	Tony Wakeman	Kitchen 3:15
3:30	Lord Hailey, Talk	Pepper's Family	" "	Arch McDonald 3:30
3:45	Between Bookends	Guiding Light	" "	" " 3:45
4:00	Livestock Show	Backstage Wife	" "	" " 4:00
4:15	Modern Sch'l'ss	Stella Dallas	" "	" " 4:15
4:30	Club Matinee	Vic and Sade	" "	" " 4:30
4:45	News	Girl Alone	" "	" " 4:45
5:00	Tune Types	Dick Tracy	Evening Shadows	" " 5:00
5:15	Terry and Pirates	Your Family, Miss	Jimmy Scribner	" " 5:15
5:30	Don Winslow	Jack Armstrong	Cocktail Capers	Tonic Tunes 5:30
5:45	Tom Mix	Orphan Annie	Dad and Junior	Ol' Skipper 5:45
	EVENING PROGRAMS.			
6:00	American Schools	News, Music	Sports Resume	News, Music 6:00
6:15	News	Doll House	Schemes That Skin	Howie Wing 6:15
6:30	Intermezzo	Rhythm Makers	Walter Compton	Bob Trout 6:30
6:45	Lowell Thomas	" "	Lazaro's Orch.	Sophie Tucker 6:45
7:00	Easy Aces	Amos 'n' Andy	Fulton Lewis, jr.	Arch McDonald 7:00
7:15	Mr. Keen	Women in News	Rose d'Amore	Lum and Abner 7:15
7:30	The Revelers	You Are the Jury	Lone Ranger	Ask-It-Basket 7:30
7:45	Gordon's Orch.	Sir Willmott Lewis (*Wilkins Coffee)	" "	" " 7:45
8:00	You Are	One Man's Family	News, Music	Gang Busters 8:00
8:15	Santa Claus		Variety Prog.	" " 8:15
8:30	Hobby Lobby	Tommy Dorsey's Orchestra	Mal Hallett's Orchestra	Paul Whiteman's Orchestra 8:30
8:45	" "			8:45
9:00	Anniversary Party	Town Hall Tonight	Dairy Council	Star Theater 9:00
9:15	Now and Then		Brigode's Orch.	" " 9:15
9:30	Wings for	" " "	Music by Faith	" " 9:30
9:45	the Martins	" " "	" " "	" " 9:45
10:00	Magnolia	Kay Keyser's	Famous Jury Trials	Everybody's 10:00
10:15	Blossoms	College of	" " "	Music 10:15
10:30	Minstrel	Musical	Sky Melodies	Autumn 10:30
10:45	Show	Knowledge	" "	Rhapsody 10:45
11:00	News	News, Sports	News, Music	News, Music 11:00
11:15	Am. Status Conf.	Modern	Langford's Orch.	Norvo's Orch. 11:15
11:30	Music As You	Music	Jack Little's	Vincent Lopez' 11:30
11:45	Desire It	Maestros	Orchestra	Orchestra 11:45
12:00	Night Watchman	Artie Shaw's	Sammy Kaye's	B. Goodman's 12:00
12:15	(Until 2 a. m.)	Orchestra	Orchestra	Orchestra 12:15
12:30	.....	Lights Out	Wayne King's	Abe Lyman's 12:30
12:45	.....	" "	Orchestra	Orchestra 12:45
1:00	.....	Sign Off	Shep Field's	Weather F'cast 1:00
1:15	.....	.....	Orchestra	..... 1:15
1:30	.....	.....	(Dance Music to 2 P. M.)	..... 1:30

*Advertisement

John L. Lewis Named to Jury In Alexandria

Court Convenes Monday Must Serve Two Weeks 30 Names Are Drawn

THE WASHINGTON POST BUREAU, 907 Prince St., Alexandria, Va. Phone Temple 3767. Delivery Service, phone Alex. 1408.

John L. Lewis, C. I. O. leader who has made his home in Alexandria for the past several years, has been called to serve on a petit jury in the United States Court for the Eastern District of Virginia. Court will convene in Alexandria next Monday, presided over by Judge Luther B. Way, of Norfolk, with more than 20 criminal cases slated for presentation to the jury.

Lewis moved to Alexandria several years ago, first living at 212 South Fairfax street, built in 1775 by Dr. William Brown, Revolutionary surgeon, and later purchasing the house at the southeast corner of Washington and Oronoco streets, built prior to 1791 by Philip Fendall, prominent attorney of that day, and later occupied by members of the Lee family.

Lewis has appeared in Alexandria only once before in a public capacity, two years ago speaking at the annual banquet of Alexandria-Washington Lodge of Masons on February 22.

Jury commissioner for the district, John B. Grayson, of Warrenton, and U. S. Deputy Clerk John W. Monroe, of Alexandria, have the duty of drawing 30 names of persons eligible for jury duty, and the list at this drawing is as follows:

John P. Chadwick, William W. Hulfish, Max Fagelson, Stewart A. Smith, Thomas J. Fannon, Clyde C. Lamond, jr., L. G. Hoge, J. Courtney Sullivan, Joseph B. Collins, John L. Lewis, Harry D. Kirk, James R. E. Harding, Michael J. McFarland, William T. Henry, E. Ashby Warfield, Luther L. Butler, Adam Littlejohn, W. L. Watson, Arthur Bryant, Arthur S. Morgan, H. L. Wilson, Julian F. Chauncey, W. M. Crow, J. L. Moser, A. H. Thomas, Lehman Blondheim and Thomas M. Lynch.

The jurors are expected to serve each day for about two weeks, unless excused, until the docket is disposed of, and then to remain "on call" for possible service until a new jury is selected for the June, 1939, term of court.

Taylor President's Ball Head

J. Herbert Taylor has been appointed chairman for the annual President's ball January next, Keith Morgan, chairman of the national committee, announces. Taylor will name subcommittee chairmen in a short time.

Tax Protest Meetings Set

T. J. Fannon, chairman of the board of tax equalization, has announced that begining Friday, and continuing each night except Saturday and Sundays up to and including December 19, meetings will be held to hear complaints against the new assessment of properties in the city. The meetings are to be held in the office of the commissioner of revenue, city hall building, at 7:30 p. m.

Members of the board are Fannon, Joseph S. Blackwell, Alan Prosise, and the clerk, Elliott F. Hoffman.

E. J. O'Brien Rites Today

The funeral of Edward J. O'Brien, who died Saturday night at his home, 309 West Custic avenue, Del Ray, will be held at 10:30 o'clock this morning from the home, conducted by the Rev. L. J. Koster, pastor of St. Rita's Catholic Church. Burial will be in St. Mary's Cemetery, Alexandria.

Court Allows Bill In $1,000,000 Suit To Be Amended

Danville, Va., Nov. 29 (AP).—Judge Floyd Roberts in Federal district court today sustained a plaintiff's motion for permission to amend the original bill of particulars in the suit filed by L. T. Junk, of Lynchburg, against the R. J. Reynolds Tobacco Co., for recovery of $1,000,000 for alleged use of an advertising slogan which Junk claims was used without compensation being made to him.

The amendment approved today was based on the plaintiff's petition that the method of calculating the compensation claimed was erroneous as filed in the original bill and sought to correct it.

New R. F. D. Route Near Fredericksburg

Special Dispatch to The Post.

Fredericksburg, Va., Nov. 29.—Establishment of a third rural mail route from the Fredericksburg Postoffice to serve residents of sections south and west of the city was announced today by Postmaster Horace F. Crismond.

The new route, approximately 50 miles in length, will begin operation January 1, with John S. Aldrich, present carrier of R. R. D. No. 1, Spotsylvania, as carrier.

Pastor Accepts Call

Chambersburg, Pa., Nov. 29.—The Rev. John R. Strevig, pastor of the St. Thomas-Fort Loudon Lutheran Parish, has accepted a call to the pastorate of the Abbetttstown-East Berlin Parish, effective January 1.

$84,750 for Santa

Chambersburg, Pa., Nov. 29.—Chambersburg's four banks will release $84,750 to members of Christmas savings club on Thursday.

Licensed to Marry

James Clinton Livings, 24, 1618 Trinidad avenue northeast; Helen Matilda Mellis, 23, 1613 P street northeast. The Rev. Clifton K. Ray.

Donald Paul Christensen, 24, 230 Madison street northwest; Kathryn Alice Jenkins, 26, Woodley Park Towers. The Rev. Stephen J. Hogan.

James Robert Dixon, 22, 2109 Fairlawn avenue southeast; Elizabeth May Lukat, 17, 1310 Fairlawn avenue southeast. The Rev. Joseph V. Buckley.

Leroy Palmer, 23, 611 Sixth street southwest; Evelyn Pearl Limkins, 18, Hyattsville, Md. The Rev. Mr. Briggs.

Reddick Warren, 35, 410 P street southwest; Mrs. Annie Foster, 37, 910 P street southwest. The Rev. B. K. Whiting.

Leonard Coleman Williams, 19, 1726 Seventh street northwest; Bessie Constance Simpson, 19, Laytonville, Md. The Rev. C. T. Murry.

William G. Hinson, 50, 118 K street northwest; Bessie Reese, 40, 118 K street northwest. The Rev. Isaiah L. McMartin.

Fund Thompson, 22, 1966 Corcoran street northwest, and Ella Patterson, 22, same address. The Rev. G. O. Bullock.

Warren Thomas Sevey, 23, 4708 Meade street northeast; Edith Joyce Bolte, 20, Cedar Heights, Md. The Rev. M. L. Gumbleton.

Confession of Lie Saves Boy, 17, but Theft Jails Friend

A confession that he had told an untruth together with his youth saved a 17-year-old boy accused of larceny from a jail sentence yesterday in the Montgomery County Circuit Court at Rockville, Md.

His 24-year-old codefendant, however, was given 30 days, long enough, the court said, for him to learn how long are the days and nights in jail.

The pair was found guilty of stealing part of a stone crusher which had been sold for junk. Standing before the bench, weeping violently, the boy told the court:

"What I said in my (police) confession was true, judge. I'm sorry I lied in court."

Judge Charles D. Woodward asked the boy to sit in the witness chair beside him and spoke solemnly.

"The court has felt a desire to be lenient in your case because of your youth but we do not feel it would be right to let you go out of this courtroom feeling that you had put anything over on the court. You have seen the proceedings here and I believe it will be a lesson to you. the court is going to suspend sentence in you case. Go on home."

Va. Crash Victim Files $100,000 Suit

Norfolk, Va., Nov. 29 (AP).—William Harwood Whitehead, 20-year-old Petersburg youth, whose career as a student of the College of William and Mary, was cut short on the early morning of April 19, when the car in which he was riding crashed into a tree at Williamsburg, is plaintiff in a $100,000 damage suit being heard by a jury before Judge Luther B. Way in the Federal District Court today.

Whitehead is suing through his mother, Mrs. Lina Robertson Whitehead, naming William E. Lott, Antone Lyman Lott and Mrs. Neville Retina Lott, of Detroit, Mich., as defendants.

Jealousy Blamed In Poison Attempt; Woman Indicted

Special Dispatch to The Post.

Luray, Va., Nov. 29.—What the authorities here believe to be a jealous feud has resulted in an indictment being returned against Mrs. Arthelia Dallas, of near Keystone, charging her with attempting to poison Mrs. Ruth Dillow.

At a preliminary hearing, Mrs. Dillow charged that the poison was contained in a bottle of whisky which Mrs. Dallas persuaded her to drink. She said she became sick immediately after taking the whisky.

Mrs. Dillow, who is married but separated from her husband, swore out a warrant for Mrs. Dallas' arrest. At the preliminary hearing, Mrs. Dallas pleaded not guilty and was released on $500 fund.

Commonwealth's Attorney Lynn expressed the belief that jealousy over a man was behind the dispute. He announced that Mrs. Dallas would be tried under the indictment on December 5.

Fall Discharges Gun, Md. Boy Gravely Hurt

Hagerstown, Md., Nov. 29.—James Reese, jr., 16, of near Boonsboro, was gravely wounded today while hunting near his home when he slipped on the snow and accidentally discharged his shotgun. The charge struck him in the hip. He was brought to the Washington County Hospital here.

Easton Project Starts

Easton, Md., Nov. 29 (AP).—Workmen dug up Easton's main street today in preparation for the installation of electric conduits for the new street lighting system—part of the $181,300 PWA financed projects for sewerage disposal and lighting.

Dr. Hall to Speak

Berryville, Va., Nov. 29.—Dr. Sydney B. Hall, State superintendent of public instruction, will be guest speaker at the meeting of the Clarke County Woman's Club the afternoon of December 8.

Regardless of Price
NO BETTER WHISKEY IN ANY BOTTLE

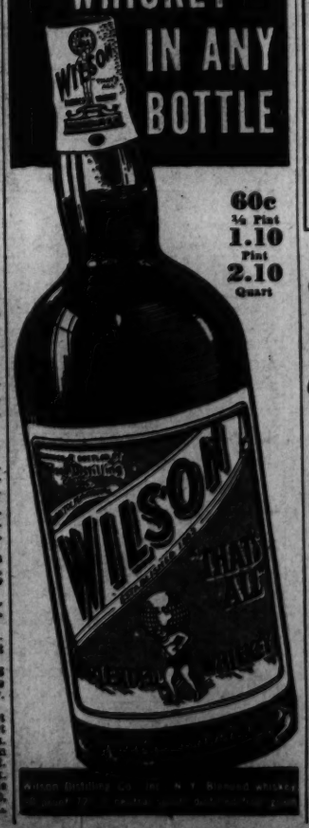

60c
½ Pint
1.10
Pint
2.10
Quart

Brookmount Man Heads Party Club

Democratic workers of the Third Precinct, Seventh District of Montgomery County, meeting at the Conduit Road Community House, elected Royal H. Carlock, of Brookmount, Md., as president of a club formed Monday night.

A committee to choose a name for the club was set up and monthly meetings were decided upon. Other officers chosen include: Vice presidents, Norman F. Danis, Mrs. Anne Marie Cuitin and Mrs. Loretta Norton; secretary, David Ronhey; corresponding secretary, Mrs. Mae Bonner Strobel; recording secretary, Mrs. Eloise D. Graham; treasurer, Mrs. Beulah McCuen.

A charter membership of 33 was recorded.

U. S. Wheat Loans Made Available to All Md. Farmers

By the Associated Press.

College Park, Md., Nov. 29.—Wheat farmers in sections of Maryland where Government wheat loans have not been available because of a lack of storage facilities, were notified today the bar has been removed.

C. Z. Keller, State executive officer for the Agricultural Adjustment Administration in the State, said the wheat loan program had been modified to permit wheat to be shipped to acceptable storage in Richmond and Roanoke, Va., or other points.

Wheat stored by farmers in warehouse not approved may be moved to an approved warehouse, Keller said, and loans will be expedited.

Wheat farmers were advised to obtain additional information on loans from their county AAA officers.

Prescott Spent $814 On Judgeship Election

Stedman Prescott, on November 8 elected associate judge of the Sixth Judicial Circuit of Maryland, spent $814.14 in behalf of his candidacy, his sworn statement filed with the clerk of the circuit court at Rockville shows.

Others to file statements and the amounts of their campaign expenditures include Robert Peter, elected State Senator, $225; H. Leslie Carlin, elected sheriff, $200; Clay Plummer, defeated for county commissioner, $286.64; John B. Diamond, elected county treasurer, $217.50; John D. Sadler, defeated for the House of Delegates, $47. The last named is a Republican and the others Democrats.

Bicyclist, 65, Killed By Hit-Run Driver

Berlin, Md., Nov. 29 (AP).—A coroner's jury will meet Saturday in an attempt to determine the identity of the driver of an automobile which killed Samuel Edward McLane, 65-year-old bicyclist.

Va. Pastor Elevated

Richmond, Va., Nov. 29 (AP).—The Rev. B. B. Comer Lile has resigned the rectorship of the Church of the Ascension here to accept the place of canon-missioner of the Episcopal Diocese of Ohio. He will work under the Right Rev. Beverly D. Tucker, Bishop of Ohio.

Shot Kills Va. Hunter

Lynchburg, Va., Nov. 29 (AP).—While a group of hunters were examining a rabbit one had killed, a shotgun was discharged accidentally, fatally wounding Carrington Carpenter, 39, colored theater employe of Lynchburg, in a field near here today.

Game Warden Names Aides

Millard F. Broadhurst and Henry C. Hough have been appointed by the State game warden, E. Lee LeCompte, deputy game wardens for Montgomery County.

Dancing 5 to 7 — Supper Dancing 10 to 1
Cocktail
Sat., 9 to 12
Never a Minimum or Cover Charge (Except Sat., $1 Minimum)
Free Parking From 6 P. M.
HAMILTON HOTEL
14th & K Sts. N.W.
Richard S. Butler, Mgr.

HI-HAT
CONTINENTAL Cocktail LOUNGE
FINEST DRINKS IN TOWN
25c
8 A. M. to 7 P. M.
We use only Bonded Whiskey in all mixed drinks.
Entertainment
Till 2 A. M.
No Cover—No Minimum at Any Time
TASTIEST FOOD
Special Luncheon 55c
7-Course Dinner $1.00
AMBASSADOR HOTEL
WASHINGTON'S NEWEST $60 ROOM DOWNTOWN HOTEL
14th at K Sts. N.W.

Robert Johnson To Get Medal in 4-H Club Contest

Assistant Montgomery County Agricultural Agent Rufus B. King has received from E. G. Jenkins, State 4-H Club leader, a gold medal for presentation to Robert Johnson, son of Walter Johnson, former baseball star, as county champion in the 1938 meat animal contest, conducted under auspices of the University of Maryland extension service.

The prize was donated by a meat packing firm. About 50 county 4-H Club boys took part.

Young Johnson is a senior at Richard Montgomery High School, Rockville, and a member of the Rockville 4-H Club. During 1938, he exhibited swine and baby beeves at the State fair at Timonium and the Baltimore Stock Show, and at Timonium was the high scorer in the 4-H livestock contest.

Ponhaus Victims All Recovered

Hagerstown, Md., Nov. 29 (AP).—Dr. W. Ross Cameron, county health officer, said tonight 101 persons stricken after eating a poisoned breakfast food "appear to be entirely recovered."

He said frequent check-ups have been made since the ponhaus, a breakfast food similar to scrapple, was found to have been mixed with arsenic.

"All persons stricken," said Dr. Cameron, "have returned to their normal pursuits. We believe all will recover."

Police questioned several suspects but all were released. Police reported about a half pound of arsenic had been mixed with 200 pounds of the food mixture.

Bethlehem, Md., Puts in Bid for Christmas Mail

Bethlehem, Md., Nov. 29 (AP).—Santa Claus, Ind., has a competitor for Christmas mail in Maryland.

Residents in this Caroline County town of 150 have awakened to the value of its name to philatelists and Christmas card senders. Margaret Ann Chambers, 15-year-old stamp collector, is sponsoring a special cachet to compete with Bethlehem, Pa., Conn., Ky., Ind., Ga., and N. H.

The cachet is expected to attract persons who usually send Christmas mail to Christmas, Fla., and Ky., Christmas Cove, Me., and Noel, Mo., and Va.

Md. Hunter Badly Hurt By Accidental Shot

Special Dispatch to The Post.

Hancock, Md., Nov. 29.—When the shotgun of a companion was discharged while they were hunting near here yesterday, Glenn J. Exline, 26, of Hancock, was seriously wounded. He was peppered with bird shot in the chest, neck, face and had several front teeth knocked out. He was taken to the Washington County Hospital at Hagerstown.

Auto Thief Fined Total of $2,300, Takes Jail Term

Berlin, Md., Nov. 29 (AP).—Fines totaling $2,300—among the largest on record here—were assessed against Elton E. Ritchie, 28, of Selbyville, Del, today on four charges arising from the theft of an automobile.

Ritchie accepted a three-year term in the Maryland House of Correction in lieu of the fines.

Magistrate Fred A. Culver meted out the punishment after Ritchie was arrested by Sheriff J. Willam Hall of Worcester County. Sheriff Hall said Ritchie was driving an automobile which John Peter Robinson, of Millville, Del., reported had been stolen in Berlin.

Magistrate Culver fined him $200 or an alternative of serving one year for occupying an automobile without consent of the owner; $1,000 or one year for driving with a revoked license; $1,000 or one year for driving while intoxicated and $100 or 30 days for reckless driving.

23 on Honor Roll At Charlotte Hall

Charlotte Hall, Md., Nov. 29 (AP).—Maj. Miel D. Burgee, principal of Charlotte Hall Military Academy, announced today a list of 23 students on the honor roll for the first academic quarter.

He listed 6 on the first commendation list with averages of over 90 per cent and 8 on the second list with averages of better than 85 per cent.

They were:

First commendation—J. E. Watson, Washington; William E. Good, Baltimore; Thomas Hassey, Chestertown; G. Stewart Reeder, Morgana; J. E. Jenkins, Mechanicsville; J. Y. Rowe, Indian Head.

Second commendation—S. Bernard Burch, Mechanicsville; William H. Cissel, Hebron; J. A. Colls, Havana, Cuba; George W. Fell, Philadelphia; R. H. Fellows, Frederick; Robert C. Fowler, Silver Spring; W. W. Frundlund, Baltimore; Oliver R. Gunther, Mechanicsville; John W. Healy, Washington; S. J. Klhn, Baltimore; Richard J. Long, Mechanicsville; G. H. Rector, Upper Marlboro; James A. Rittel, Princess Anne; J. M. Smith, Galesville; T. A. Smith, Millstone; Herbert J. Wise, Mechanicsville, and R. H. Zeigler, Baltimore.

Episcopal Women To Meet in Millwood

Special Dispatch to The Post.

Winchester, Va., Nov. 29.—The Valley Convocation of the Woman's Auxiliary of the Episcopal Church is to be held tomorrow starting at 10:30 a. m., at Christ Church in Millwood, Clarke County. Mrs. Herbert Larrick, secretary of the convocation, will preside.

Mrs. Robert T. Barton, of Winchester, president of the Woman's Auxiliary of the Virginia Diocese; Mrs. Henry Batcheller, of Charlottesville; Mrs. E. J. Smith, of Berryville, and Mrs. Clarke Cooper, of Winchester, will speak.

Ritse for James A. Bent, First Mayor of Elkins

Elkins, W. Va., Nov. 29.—Burial rites for James Appleton Bent, 87, veteran barrister and first mayor of Elkins, who died Saturday, were conducted yesterday afternoon. Mr. Bent established the first newspaper here, calling it the Tygarts Valley News.

GEMS of RHYTHM
"3" PRETTY GIRLS "3"
HELEN RUTH
Was with Joe Ray Hutton—Now married to Bill Strickland's Band. Plays tenor sax and sings.
Eddie Collis, M. C.
Humor direct from London, England
WOODRUFF-GLENN Sensational Dance Team
CARYL SLOANE
BILL STRICKLAND'S Band
BUDDY SHANER
3 SHOWS DAILY 1:30—7:30—11:30 P. M. NO COVER CHARGE
LUNCH, 45c (Sat., 50c)
DINNER, 90c (Sat.-Sun., $1)
The LOTUS
14th & N.Y. Ave. N.W.

Magnetic Entertainment
CAPERTON AND COLUMBUS "Dance Cavalcade"
EARL LAWRENCE The Singing Viking
KNIGHT SISTERS Adagio Experts
9:30 and 11:30
DINNER AND SUPPER DANCING
Lowe's Shoreham Hotel Orchestra
BARNEE Directing
Dinner $2, including cover; Sat., holidays, $2.25. Supper cover 50c; Sat., holidays, $1. Price plus tax. For reservations phone ADams 0700.
IN THE BLUE ROOM
THE Shoreham
CONNECTICUT AVENUE AT CALVERT

café caprice
Without question—the smartest room in Washington—you must see it and hear
EVELYN NATIONS
LEE SULLIVAN
MEL PAHL
Mammoth Cocktails from 30c
No Cover—No Minimum
Cocktail Hour—After Theatre
Luncheon—Dinner Hour
ROGER SMITH HOTEL
(Powhatan) Pennsylvania Ave. at 18th St.

DICK'S GRILL
1219 E ST. N.W.
TODAY'S SPECIAL
Fried Smithfield Ham Sandwich 20c

The Pall Mall Room
Mario di Polo and His Orchestra
No Cover Charge
Hotel Raleigh

braging fall tonics and sinister songs by EVELYN KNIGHT
KING COLE ROOM
820 Conn. Ave.
ALSO THE HOUR GLASS

Shor-Tad
offers
Entertainment and Dance Music by
Sande Williams
and his orchestra
Dancing from 5 to 7 and 10 to 2
Minimum check $1.50 per person after 10 P. M.
The Carlton 16th & K

Auction Sales

THURSDAY, DECEMBER 8, 1938—
ADAM A. WESCHLER & SON, Auctioneers.

TRUSTEES' SALE OF THREE-STORY BRICK DWELLING EIGHT ROOMS AND BATH, NO. 1705 M STREET NORTHWEST.

By virtue of a deed of trust recorded in Liber No. 6852, folio 155, et seq., one of the land records of the District of Columbia, and at the request of party secured thereby, the undersigned trustee will offer for sale by public auction, in front of premises, on THURSDAY, THE EIGHTH DAY OF DECEMBER, 1938, AT THREE-FIFTEEN O'CLOCK P. M., the following-described property in the District of Columbia, to-wit: Part of original lot 1 in square 160, described by metes and bounds as follows: Beginning on the north line of M street at a point distant 50 feet west from the southeast corner of said square, and running thence west along said street 15 feet to the center of a division wall of two brick houses; thence north through the center of said wall and a prolonsation thereof, 69.17 feet; thence east 15 feet more or less, to a point 50 feet west from Seventeenth street; thence south 69.17 feet to the point of beginning.

TERMS OF SALE: Cash. A deposit of $300.00 required of purchaser at sale. Examination of title, conveyancing, recordings, revenue stamps and notarial fees at cost of purchaser. Terms to be complied with within thirty days from day of sale, otherwise trustees reserve the right to resell property at risk and cost of defaulting purchaser, after five days advertisement of such resale in some newspaper published in Washington, D. C., or deposit may be forfeited, or without forfeiting deposit trustees may avail themselves of any legal or equitable rights against defaulting purchaser.

FRED B. RHODES,
MARCUS BORCHARDT,
Trustees.
Post—Nov.28,30,Dec.2,5,8

THURSDAY, DECEMBER 8, 1938—
ADAM A. WESCHLER & SON, Auctioneers.

TRUSTEES' SALE OF UNFINISHED TWO-STORY BRICK AND FRAME DWELLING, MANSARD ROOF, SIX ROOMS AND BATH, NO. 3681 CAMDEN STREET SOUTHEAST.

By virtue of a deed of trust recorded in Liber No. 6828, folio 276, et seq., one of the land records of the District of Columbia, and at the request of party secured thereby, the undersigned trustees will offer for sale by public auction, in front of premises, on THURSDAY, THE EIGHTH DAY OF DECEMBER, 1938, AT FOUR O'CLOCK P. M., the following-described property in the District of Columbia, to-wit: Lots 48 and 49 in square 5634, in the subdivision by Mary B. Wedderburn, known as "Summit Park," as shown on a plat thereof recorded in the office of the surveyor of the District of Columbia in Plat Book 72, at page 44. Subject to building restrictions and covenants of record and subject to the covenant that the said lot nor any part thereof shall never be used or occupied by or sold, conveyed, leased, rented or given to any person or persons of the Negro race, or any person of Negro blood or extraction, commonly called colored person.

TERMS OF SALE: Cash. A deposit of $300.00 required of purchaser at sale. Examination of title, conveyancing, recordings, revenue stamps and notarial fees at cost of purchaser. Terms to be complied with within thirty days from day of sale, otherwise trustees reserve the right to resell property at risk and cost of defaulting purchaser, after five days advertisement of such resale in some newspaper published in Washington, D. C., or deposit may be forfeited, or without forfeiting deposit trustees may avail themselves of any legal or equitable rights against defaulting purchaser.

FRED B. RHODES,
MARCUS BORCHARDT,
Trustees.
Post—Nov.28,30 Dec.2,5,8

GETS TENANT FOR
Room With Board
THROUGH 3-LINE POST AD

Prospective boarders aren't scarce. To find out which persons are looking for homes which offer room with board, Mrs. G. H. ran this 3-line ad in The Post's Room-And-Board Column—

GARFIELD ST. NW., 3422—Beautifully furn. front rm.; every home privilege; quick bus service; $45 mo. WO. 2900.

Did Mrs. G. H. find the tenant she wanted? She certainly did. In fact, the Post ad brought her three prospects. If you're looking for a tenant, try a Post ad, says Mr. G. H. Call Miss Moore, NAtional 4200.

Brown Requested To 'Protect' All Eagles in District

Along with the sniper and his other problems, Police Chief Brown was requested yesterday that he look to the welfare of any bald eagles that may be in the District.

Representatives of the National Association of Audubon Societies called his attention yesterday to newspaper accounts of a recent shooting of one of the noble birds in Virginia.

Brown informed the group there was no local statute specifically protecting this bird but agreed "that its shooting was a most unfortunate incident in view of the great rarity of this bird."

Brown forwarded a request of the representatives for co-operation of police toward preventing the shooting of the bald eagle here.

DIED.

ALSOP, CHARLES ROSSER. On Monday, November 28, 1938, CHARLES ROSSER ALSOP, aged 79 years, beloved husband of Cornelia Alsop, father of Mrs. Mary Schmidt, Olive Beall, Eva Smith, Agnes Bryant, Dora Ricker, Harold Alsop, Beulah Faunce and Joseph Alsop. Funeral from the W. W. Deal funeral home, 816 H st. ne., on Thursday, December 1, at 2 p. m. Relatives and friends invited. Interment Cedar Hill Cemetery.

BAYNE, JOHN. On Tuesday, November 29, 1938, JOHN BAYNE, beloved brother of Thomas, Mary M. and Marie E. Bayne. Funeral from James T. Clements' Sons funeral home, 1241 Wisconsin avenue northwest, on Thursday, December 1, at 8:30 a. m.; thence to Holy Trinity Church, where mass will be said at 9 a. m. Relatives and friends invited. Interment Holy Rood Cemetery.

BEAN, THOMAS J. On Monday, November 28, 1938, THOMAS J. BEAN, brother of the late James W. Bean. He is survived by two sisters, Mrs. Mary Bosworth, of California, and Mrs. Bessie Beckert, of Washington, D. C. Funeral from the W. W. Chambers Co. funeral home, 1400 Chapin st. nw., on Thursday, December 1, at 8:45 a. m.; thence to St. John's Church, Forest Glen, Md., where mass will be offered at 9:30 a. m. for repose of his soul. Relatives and friends invited. Interment in church cemetery.

BORRELLI, JOSEPHINE. On Monday, November 28, 1938, at Casualty Hospital, JOSEPHINE BORRELLI, beloved wife of Dominick Borrelli and mother of Mary, Josephine, Philamena and Peter Borrelli. Funeral from her late residence, 604 15th st. ne., on Thursday, December 1, at 8:30 a. m.; thence to Holy Rosary Church, where mass will be said at 9 a. m. Relatives and friends invited. Interment St. Mary's Cemetery. Arrangements by the Wm. H. Sardo & Co.

BOSWELL, MARGARET A. On Monday, November 28, 1938, MARGARET A. BOSWELL, beloved wife of John Boswell and mother of Mrs. Elizabeth Van Skyler and Mrs. Ruth Goldstrough. Funeral services at the W. W. Chambers Co. Southeast funeral home, 517 11th st. se., on Thursday, December 1, at 2 p. m. Relatives and friends invited. Interment Bumpy Oak Cemetery, Pomonkey, Charles County, Md.

CHOATE, LLOYD J. On Monday, November 28, 1938, at Walter Reed Hospital, LLOYD J. CHOATE, beloved husband of Golda L. Choate. Remains resting at the W. W. Chambers Co. funeral home, 1400 Chapin st. nw. Funeral services at Fort Myer Chapel, Fort Myer, Va., on Thursday, December 1, at 11 a. m. Relatives and friends invited. Interment Arlington National Cemetery.

CULVER, JOSEPHEUS L. On Tuesday, November 29, 1938, at his home, 4701 Cooper lane, Brookdale, Md., JOSEPHEUS L. CULVER, beloved husband of Mary H. Culver. Remains resting at the funeral home of William Reuben Pumphrey, 7005 Wisconsin ave., Bethesda, Md. Notice of funeral later.

DEITZ, CLARA I. On Monday, November 28, 1938, at her residence, 212 Florida ave., Beverley Hills, Va., CLARA I. DIETZ, beloved grandmother of Edna Spiese Villeneuve, Clara S. Pearce and Newton Spiese. Remains resting at Hysong's funeral home, 1300 N st. nw. Services and interment in Manasquan, N. J.

FILGATE, THOMAS E. On Sunday, November 27, 1938, THOMAS E. FILGATE, beloved father of Mrs. Louise Snyder and George E. Filgate. Funeral services at the W. W. Chambers Co. Southeast funeral home, 517 11th st. se., on Wednesday, November 30, at 11 a. m.; thence to Fort Myer Chapel, where services will be held at 11:30 a. m. Relatives and friends invited. Interment Arlington National Cemetery.

GARRY, CATHERINE. On Sunday, November 27, 1938, at her residence, 2 Ridge st., Seat Pleasant, Md., CATHERINE GARRY, the beloved wife of the late Joseph F. Garry and mother of Clifford J. Garry, Mrs. Grace T. Haverty and Mrs. Eleanore E. O'Neal. Remains resting at the W. W. Chambers Co. funeral home, 1400 Chapin st. nw. Funeral services at the above funeral home on Wednesday, November 30, at 8:30 a. m.; thence to St. Margaret's Church, Seat Pleasant, Md., where mass will be offered at 9 a. m. for the repose of her soul. Relatives and friends invited. Interment Mount Olivet Cemetery.

HESSE, LULU B. On Thursday, November 24, 1938, at Oakland, Calif., LULU B. HESSE. She is survived by a daughter, Mrs. Faith Novinger, and a sister, Mrs. Flay I. Reekling, of Washington, D. C. Services at the S. H. Hines Co. funeral home, 2901 14th st. nw., on Wednesday, November 30, at 10 a. m. Interment Washington Memorial Park Cemetery.

KIBBEY, T. EDWARD. On Tuesday, November 29, 1938, at his residence, 1401 Emerson st. nw., T. EDWARD KIBBEY, husband of Lillian L. Kibbey and father of Edward W. Kibbey. Funeral services at his late residence on Friday, December 2, at 2 p. m. Interment Congressional Cemetery.

KITTS, AMELIA CHIVELL. On Tuesday, November 29, 1938, at the residence of he niece, Mrs. J. T. Gill, 16 Central ave., Cottage City, Md., AMELIA CHIVELL KITTS, aged 80 years, widow of Ralph Kitts. Funeral from the above residence on Thursday, December 1, at 9 a. m.; thence to St. Dominic's Church, 6th and E sts. sw., where mass will be said at 10 a. m. for the repose of her soul. Relatives and friends invited. Interment Glenwood Cemetery. Arrangements by P. A. Taltavull.

McCARTHY, NANNIE L. On Tuesday, November 29, 1938, at her residence, 1206 Rhode Island ave. ne., NANNIE L. McCARTHY, the beloved wife of John F. McCarthy and mother of John L. McCarthy and Mrs. Elsie M. Orbello. Funeral from the James T. Ryan funeral home, 317 Pa. ave. se., on Friday, December 2, at 9 a. m.; thence to St. Anthony's Church, 12th and Monroe sts. ne., where mass will be offered at 9:30 a. m. Relatives and friends invited. Interment Mount Olivet Cemetery.

MAHONEY, NORA C. On Tuesday, November 29, 1938, at her residence, 1027 North Capitol st., NORA C. MAHONEY, beloved daughter of the late Daniel and Margaret Mahoney. Funeral from T. P. Costello's funeral home, 1722 North Capitol st., on Thursday, December 1, at 8:30 a. m. Requiem mass at St. Aloysius Church at 9 a. m. Relatives and friends invited. Interment Mount Olivet Cemetery.

MARR, NELLIE C. On Monday, November 28, 1938, at her residence, 4908 3rd st. nw., NELLIE C. MARR, beloved mother of Pearl Baldus. Funeral from the above residence on Thursday, December 1, at 8:30 a. m.; thence to St. Gabriel's Church, where mass will be offered at 9 a. m. Relatives and friends invited. Interment Cedar Hill Cemetery.

MICHAELSEN, GEORGE H. On Monday, November 28, 1938, at Providence Hospital, GEORGE H. MICHAELSEN, the beloved husband of Bertha P. Michaelsen and father of Miss Elsie Michaelsen and Miss Etelka Michaelsen and Mrs. Teresa H. Burns. Funeral services at his late residence, 5721 4th st. nw., on Wednesday, November 30, at 2 p. m. Interment Rock Creek Cemetery. Services by the W. W. Chambers Co. Relatives and friends invited.

MINNIS, WILLIAM. Suddenly, on Monday, November 28, 1938, at his residence, 702 15th st. ne., WILLIAM MINNIS, beloved husband of Mary C. Minnis and brother of Jane Martyn Hall. Funeral services will be held at his late residence on Wednesday, November 30, at 2 p. m. Interment Cedar Hill Cemetery.

NUSSBAUM, EMILE P. Suddenly, on Tuesday, November 29, 1938, at Scarsdale, N. Y., EMILE P. NUSSBAUM, beloved son of Lina Nussbaum.

PADGETT, FLORA LOUISA. On Tuesday, November 29, 1938, at 3 a. m., at her daughter's residence, 307 11th st. se., FLORA LOUISA PADGETT (nee Derby), beloved wife of the late Isaac R. Padgett and mother of Mrs. Fannie R. Ashby and Mrs. Hattie L. Skiados. Funeral services Thursday, December 1, at 2:30 p. m., at the Salvation Army Hall, 733 8th st. se. Interment Glenwood Cemetery. Relatives and friends invited.

PICKEN, MATTIE ELIZABETH. On Sunday, November 27, 1938, at her residence, 2307 39th st. nw., MATTIE ELIZABETH PICKEN, the beloved wife of Harry E. Picken and mother of Ernest Owens, James Victor and William Dossette Picken and Mrs. Martha E. Cooper and sister of Mrs. Waverly Jones and William G. Owens. Funeral services at the above residence on Wednesday, November 30, at 12:30 p. m. Relatives and friends are invited. Interment Cedar Hill Cemetery.

DIED.

REA, KENNEDY FOSTER. On Monday, November 28, at Garfield Hospital, KENNEDY FOSTER REA, of 100 Washington boulevard, University Park, Md., beloved husband of May Belle Rea and father of Capt. Everett F. Rea and Courts D. Rea and Mrs. Virginia Buckley. Services at the S. H. Hines Co. funeral home, 2901 14th st. nw., on Wednesday, November 30, at 3 p. m. Interment Fort Lincoln Cemetery.

REILLY, ANTHONY. On Tuesday, November 29, 1938, at Georgetown University Hospital, ANTHONY REILLY, beloved son of J. Francis and Mildred Reilly (nee Ricciardi), 2115 F st. nw. Funeral from Timothy Hanlon's funeral parlors, 641 H st. ne., on Wednesday, November 30, at 10 a. m. Relatives and friends invited. Interment Mount Olivet Cemetery.

ROBINSON, AGNES C. On Monday, November 28, 1938, AGNES C. ROBINSON, formerly of the Vineyard Home, Washington, D. C., daughter of the late Conway and Susan Colliston Leigh Robinson, of Richmond, Va. Funeral services at the funeral home of William Reuben Pumphrey, 7005 Wisconsin ave., Bethesda, Md., on Wednesday, November 30, at 9:30 a. m. Funeral and interment Hollywood Cemetery, Richmond, Va., at 3 p. m. (Richmond, Va., papers please copy.)

ROSEBERRY, DOW L. On Tuesday, November 29, 1938, at his residence, the Westchester Apts., DOW L. ROSEBERRY. Funeral services at the above residence, Apt. 315 B, on Thursday, December 1, at 2 p. m. Interment private.

SCHLECHTE, LAVINIA B. On Monday, November 28, 1938, at her residence, 313 S st. ne., LAVINIA B. SCHLECHTE, beloved wife of Anthony G. Schlechte and sister of Mrs. Thomas D. Mudd and Joseph H. Baker, of Norfolk, Va. Remains resting at Lee's funeral home, 4th st. and Massachusetts ave. ne., where services will be held on Thursday, December 1, at 10 a. m. Relatives and friends invited. Interment National Memorial Park.

SCHULTZ, CHARLES W. On Tuesday, November 29, 1938, at the residence of his daughter, Mrs. Christine E. Shipman, near McLean, Fairfax County, Va., CHARLES W. SCHULTZ, beloved husband of the late Julia Duncan Schultz. He is survived by three sons and five daughters. Remains resting at the Ives funeral home, 2847 Wilson blvd., Arlington, Va., until Thursday, December 1, at 1 p. m., thence to the Presbyterian Church, Lewinsville, Va., where funeral services will be held at 2 p. m. Interment in church cemetery.

SHACKLETT, BENJAMIN C. On Sunday, November 27, 1938, at his residence, 672 Maryland ave. ne., BENJAMIN C. SHACKLETT, the beloved husband of Delia E. Shacklett and father of George B. Shacklett and brother of Mrs. Kate Balthis, of Strasburg, Va. Funeral services at the W. W. Chambers Co. funeral home, 1400 Chapin st. nw., on Wednesday, November 30, at 2 p. m. Relatives and friends are invited. Interment Bethel Cemetery, Alexandria, Va.

SHERBY, MOSES. On Monday, November 28, 1938, at his residence, 4520 13th st. nw., MOSES SHERBY, beloved husband of Edith Sherby and father of Mr. Harry Sherby, Mrs. Max Harris, Mrs. Ben April, Mrs. Morris Wittlin, Mrs. Joseph Maser, Mrs. Jacob Waldman, Mrs. Kate Ray, Mrs. Thomas Connor, Mrs. Leonard Silver, of Philadelphia, and Mrs. Aaron Frank, aged 82 years. Remains resting at Danzansky's temporary quarters, Chamber's, 14th and Chapin sts. nw., until Wednesday morning. Funeral services at Adas Israel Congregation, 6th and Eye sts. nw., on Wednesday, November 30, at 11 a. m. Interment Adas Israel Cemetery.

SPICER, HARRY I. On Tuesday, November 29, 1938, HARRY I. SPICER, beloved son of Julia G. Spicer and the late Richard N. Spicer. Funeral services at the chapel of Thomas F. Murray, 2007 Nichols ave. se., on Thursday, December 1, at 2:30 p. m. Relatives and friends invited. Interment Congressional Cemetery.

TODD, GERTRUDE ELLA. On Sunday, November 27, 1938, at Emergency Hospital, GERTRUDE ELLA TODD, of 70 Wells ave., Edmonston, Md., beloved wife of the late Frank Todd and mother of Mildred A. Shotland and Edward H. Todd. Funeral services at the W. W. Chambers Co. Suburban funeral home, 918 Cleveland ave., Riverdale, Md., on Wednesday, November 30, at 2 p. m., the Rev. J. R. Wood, of Hyattsville Methodist Church, officiating. Relatives and friends invited. Interment National Capital Memorial Park, Muirkirk, Md.

TOLSON, HENRY A. On Tuesday, November 29, 1938, at Georgetown University Hospital, HENRY A. TOLSON, beloved son of Henry F. and Mary E. Tolson, in the twenty-seventh year of his age. Services at his late home, 1358 Spring road northwest, on Thursday, December 1, 1938, at 9:30 a. m., thence to Sacred Heart, Sixteenth and Park road northwest, where mass will be said at 10 a. m. for the repose of his soul, followed by interment in Cedar Hill Cemetery. Relatives and friends invited to attend.

WALLACE, FREDERICK RODMAN. On Monday, November 28, 1938, FREDERICK RODMAN WALLACE, beloved husband of the late Elizabeth Ashby Wallace, aged ninety-one years. Funeral services will be held at his late residence, 136 West Wayne ave., Wayne, Pa., on Thursday at 3 p. m. Interment private.

WHALEN, GEORGE DEWEY. Suddenly, on Sunday, November 27, 1938, at his home, Derwood, Md., GEORGE DEWEY WHALEN, the beloved husband of Daisy Whalen. Remains resting at the Colonial funeral home of William Reuben Pumphrey, Rockville, Md. Funeral services at Faith Chapel, Derwood, Md., on Wednesday, November 30, at 2:30 p. m. Interment Forest Oak Cemetery, Gaithersburg, Md.

YARBAUGH, WILLIAM H. On Sunday, November 27, 1938, at Georgetown Hospital, WILLIAM H. YARBAUGH. Funeral services at W. W. Chambers Co. funeral home, 1400 Chapin st. nw., on Thursday, December 1, at 10 a. m. Relatives and friends invited. Interment Cedar Hill Cemetery. (Richmond, Va., papers, please copy.)

YAUTZ, KARL. On Monday, November 28, 1938, KARL YAUTZ, beloved husband of Amelia Yautz (nee Cortez), father of Carl H. Yautz. Funeral services at the W. W. Chambers Co. funeral home, 1400 Chapin st. nw., on Wednesday, November 30, at 11 a. m. Relatives and friends invited. Interment Prospect Hill Cemetery.

—Deaths—

Services by Chambers

Deceased	Undertaker
Filgate, Thomas E.	W. W. Chambers Co.
Garry, Catherine	W. W. Chambers Co.
Todd, Gertrude	W. W. Chambers Co.
Boswell, Margaret	W. W. Chambers Co.
Yautz, Karl	W. W. Chambers Co.
Shacklett, Benj. C.	W. W. Chambers Co.
Yarbaugh, Wm. H.	W. W. Chambers Co.
Michaelsen, G. H.	W. W. Chambers Co.
Bean, Thomas J.	W. W. Chambers Co.
Choate, Lloyd	W. W. Chambers Co.

FUNERAL DESIGNS

GEO. C. SHAFFER 900 14th St. N.W. Phone NA.0106. Expressive Floral Tributes. Moderate Prices. Open evenings and Sunday.

Funeral Sprays $3 up
Since 1855 Smalls FLOWERS
Dupont Circle. Dupont 7000

GUDE BROS. CO., Florists
1212 F St. NAtional 4276.

FUNERAL DIRECTORS

J. WILLIAM LEE'S SONS CO.
FUNERAL DIRECTORS
CREMATORIUM
4th and Mass. Ave. N.E. LI. 5200.

Legal Notices

AUBREY ST. C. WARDELL, Attorney,
703 Woodward Building,
Washington, D. C.

IN THE DISTRICT COURT OF THE United States for the District of Columbia. Katheryn Thomas Hawkins, 46 Bates street northwest, Washington, D. C., plaintiff, vs. Charles E. Hawkins, jr., Route No. 5, Lynchburg, Va., defendant. Civil Action No 235. The object of this suit is to secure an absolute divorce from the defendant, Charles E. Hawkins, jr., upon the grounds of desertion. On motion of the plaintiff, it is this 29th day of November, 1938, ordered that the defendant, Charles E. Hawkins, jr., cause his appearance to be entered herein on or before the fortieth day, exclusive of Sundays and legal holidays, occurring after the day of the first publication of this order; otherwise the cause will be proceeded with as in case of default, provided, a copy of this order be published once a week for three successive weeks in the Washington Law Reporter and The Washington Post newspaper before said day. O. R. LUHRING, Justice. Attest: (Seal.) CHARLES E. STEWART, Clerk. By ANDREW A. HORNER, Assistant Clerk. 30,7,14

TO CERTIFY THAT I, GEORGE R. LEE, Turberville, R. F. D., Clifton Station, Fairfax Co., Va., have applied to A. B. C. Board, Richmond, Va., for beer license on and off December 10, 1938.

BENNY

Legal Notices

TOBRINER, GRAHAM, BREZ & TOBRINER, Attorneys,
Southern Building.

IN THE DISTRICT COURT OF THE United States for the District of Columbia. Nick Marino and John Marino, joint tenants, plaintiffs, vs. Unknown heirs, alienees and devisees of George H. Walter, deceased, defendants. Civil Case No. 340. Order of publication. The object of this suit is to establish of record the title of the plaintiffs by adverse possession to the south two feet front by the depth of twenty-two feet of original lot five, in square five hundred and twenty-two, improved by premises 1306 New Jersey avenue northwest, in the City of Washington, District of Columbia. Upon motion of the plaintiffs, it is by the Court this fifteenth day of November, A. D. 1938, ordered, that the defendants, the unknown heirs, alienees and devisees of George H. Walter, deceased, cause their appearance to be entered herein on or before the fortieth day, exclusive of Sundays and legal holidays, occurring after the day of the first publication of this order; otherwise this cause will be proceeded with as in case of default; provided a copy of this order be published once a week for three successive weeks in the Washington Law Reporter and The Washington Post, good cause having been shown why longer publication is unnecessary. O. R. LUHRING, Justice. A true copy. Test: (Seal.) CHARLES E. STEWART, Clerk. By W. F. LEMON, Assistant Clerk. 16,23,30

Proposals

Procurement Division, Public Buildings Branch, Washington, D. C., November 21, 1938—Sealed bids in triplicate will be publicly opened in this office at 1 p. m., December 16, 1938, for furnishing all materials and performing all work required for installing complete elevator plants in Laboratory Buildings Nos. 4 and 5 for the National Institute of Health at Bethesda, Md. Specifications and drawings (if any) will be supplied free to each contractor interested in submitting a proposal. The above drawings and specifications MUST be returned to this office. Specifications and drawings (if any) will not be furnished to contractors who have consistently failed to submit proposals. One set upon request, and when considered in the interests of the Government, will be furnished builders' exchanges, chambers of commerce or other organizations who will guarantee to make them available for any sub-contractor or material firm interested, and to quantity surveyors, but this privilege will be withdrawn if the sets are not returned after they have accomplished their purpose. W. E. REYNOLDS, Assistant Director of Procurement, Public Buildings Branch. 26,28,30

ALEXANDRIA

ALEX. Floral Co.—Funeral designs, greenhouse fresh. Braddock ave. ALex. 2666.

ALEXANDRIA DAIRY PRODUCTS CO. Pitt and Princess Sts. ALex. 2525.

BANNER LAUNDRY 100% Local Industry. Phone ALex. 203.

Chauncey's MARKET. Alexandria's Complete Food Store. See our Holiday Disp. 904 King. Alex. 2766.

HUDSON SUPPLY & EQUIPMENT CO. Insulation. Free Estimates. DISTRICT 1070.

M. L. PAYNE, Gen. Hauling; furn. carefully moved. Reas. rates. ALex. 3098-J.

MARTHA Washington Beauty Salon. Steam perm't, $3 up. Mt. Vernon ave. Alex. 4100.

MOORE'S DRUG STORE. Regst. Pharm. Always on duty. 1113 King. ALex. 141.

OPEN ALL NITE—Johnny Walker's Colonial Hot Shoppe. Dine. dance. 700 Wash. st.

PAINTING & PAPERING—Quick, clean, reasonable; give me a ring; estimates Free. MELVIN WOOD, ALEX. 3368-R.

Personalized Xmas Cards 1021 King. Bryan Stationery of Va. AL. 3545

RAILING'S JEWELRY & MUSIC. Pre-Xmas sale! 10 to 25% off. Use our lay-away plan. 818 King st. Alex. 819.

SHUMAN'S BAKERY—516 KING ST. ALEX. 128 FOR OLD VA. FRUIT CAKE.

THE SIEGEL APARTMENTS. 603 Russell Rd., Rosemont. ALex. 643.

ARLINGTON

Cash for reas. lots; water, sewer avail. McIntosh-McIntosh, Dist. Title Blg. Ox. 1313.

CLARENDON DECORATING Co., Painting, paper., floor fin., Vene. blinds. WA. 8828.

Coal Wood, fuel oil. H. E. SHAW. 3610 Lee Highway. OX. 0951.

Fox's Beauty Shops, Inc. Ox. 0828—2 shops to serve you—Ox. 0867 3117 Wilson Blvd. 2215 N. Glebe Rd.

KAVANAUGH'S DRUGS—Prompt. deliv. 2649 N. Pershing dr., Lyon Pk. Ox. 2100

Lumber, Millwork, Roofing, Insulite. MURPHY & AMES, INC. Phone WA. 8096. Falls Church 1180.

RADIO FREE ESTIMATES. BYRON'S RADIO SERVICE. WA. 2214.

THE LITTLE TEA HOUSE—Lunches 60c up. Dinners, $1 up. 1301 S. Arling. Ridge rd.

USED American boilers; good cond.; gas heaters, h.-w. tanks. Mr. Smith. WI. 3360.

BETHESDA-CHEVY CHASE.

ANTIQUE repairing, cabinet work and book cases. Quality work. WI. 6669.

CLOVER CREST DAIRY PRODUCTS ½ pt. choc. syrup with purchase 1 qt. ice cream. Bring ad. 6815 Wis. WI. 1645.

CONTRACTOR and BUILDER. Job work a specialty. Free est. Guar. work. WI. 2955.

GREEN'S BICYCLE SERVICE—Rebuilt, Painted, Repaired. We Deliv. CL. 2705.

HOME RADIO SERVICE. Free est. 90-day guar. 4905 Wisconsin ave. WO. 1771.

LAKEVIEW GROCERY, complete market. We deliver. 6825 Wisconsin. WI. 6010.

PAPERHANGING, painting; expert work; good materials; refs.; reas. WI. 7420.

President Valet Ladies' tailoring, alterations and repairs. Qual. work. 5514 Conn. WO. 6663.

Tea Sandwiches Made to order. Home-made cakes, pies, ice cream. 7011 Wis. ave. WIs. 6023.

WHITTLESEY DRUG STORE. Fast Delivery Service. WIs. 5555.

WINTERIZE NOW! Antifreeze, skid chains. Rental batteries. HAMMOND MOTOR CO., 6900 Wisconsin ave. WI. 6550.

WM. REUBEN PUMPHREY 7005 Wis. Ave. FUNERAL HOME. WI. 2200.

WISE BROS. RADIO SERVICE. ESTIMATES. 4713 Hampden Lane. WIs. 7400.

BRIGHTWOOD

ARMSTRONG SHADE SHOP. Window shades; shades reversed, 10% off with this ad. Phone RA. 4346 for est.

CAPITOL HILL

A-1 RADIO-PHONO. repair. 50c service. 15 yrs. exp. Pat's Radio Shop. AT. 0020.

CLEVELAND PARK

Painting Papering. Lowest rates now! Free estimates. EM. 2065.

Headquarters for Bicycles

NEW BICYCLES .... $21.50 Up
USED BICYCLES .... $9.95 Up
MAKE YOUR SELECTION NOW.
MT. VERNON CYCLE AND SPORT SHOP
4701 WISCONSIN AVE. N.W. EM. 7524.
738 9TH ST. N.W. ME. 2735.
OPEN EVENINGS UNTIL 9 P. M.

YOUR NEIGHBORHOOD SERVICE GUIDE

COLUMBIA HEIGHTS

PAPERHANGING $5 per rm. Will clean up for you. CO. 9745.

DOWNTOWN

ACME WELDING CO. Acetylene and electric portable equipment. Anything, anytime. DE. 4955. Night, OX. 0297-W.

Auto Repairs Wrecked cars our specialty. CENTRAL AUTO WORKS, 443 Eye st. nw. Dist. 6161.

Beauty Guaranteed Permanents from $2. HOFFMAN'S, 904 14th N.W.

CAMERA REPAIRING. FULLER & d'ALBERT, INC. 815 10th St. N.W. Phone NA. 4712.

FALSE TEETH REPAIRING "while you wait." Emergency Laboratory, Rm. 902, Westory Bldg., 14th and F nw. ME. 1833.

FLOWERS All occas. Wade Flowers Inc., 827 14th. RE. 0827.

Fruit Cake 75c lb. CORNWELL'S 1329 G nw. NA. 0875

PAPERING, painting by A-1 expert. Lowest prices. Stauffer, ME. 5202.

Plumbing Jobbing a specialty. Reas. F. C. FROST. AT. 3219.

RADIO TROUBLE? Tell it to Universal Radio Shop. Expert repair; free est. 100 H nw. DI. 6650.

SPECIAL shampoo. 9x12 domestic, $2.25. Oriental, $3.25; guar. Santini. CO. 0970.

Table Pads Factory prices; fabricoid, felt, suede. NA. 1229.

TIRES New and used; complete stock; unusual bargains. BETTER TIRES CO., 1425 P N.W. DE. 2137.

Xmas Cards; "Old Master", reprod. Whyte Book Shop, 1707 H st. nw.

79c ANY SEWING MACHINE adjusted, oiled, inspected; exp. serv. RE. 1900.

$3 Up Mattresses Renovated. STEIN BEDDING CO. 1224 12th St. N.W. ME. 1224. $3 Up

GEORGETOWN

Turkey Fresh killed, Columbia D. G. S. Market, 2507 Pa. nw. DU. 7440.

MID-CITY.

PAPERING, Painting, Plastering, guaranteed; good work, low prices. COl. 1889.

THRIFTY SERVICE, 11 lbs., 78c. Flat pcs. finished. Ec'n'my Laundry. DE. 3667.

MOUNT PLEASANT.

IDEAL Decorating Co. Consult us. Estimates. Paper., paint. and plaster. Qual. work; ref. CO. 8581; night, SHep. 3867.

PETWORTH

Painting Papering; guar.; reas.; estimates free. M. L. SMITH. 1724 Webster st. nw. AD. 7108-7200.

Radio, 50c Guar. Ser. District Radio. 3825 Ga. Ave. AD. 2124.

RHODE ISLAND

RHODE ISLAND MKT. Everything for the table. We deliver. 200 R. I. nw. NO. 5768.

SHEPHERD PARK

GET 'EM WHILE THEY'RE HOT. Fresh Rolls, Buns, Pies and Doughnuts. PITTLE'S BAKERY. 7709 Ga. RA. 2844.

THE Modern Decorators—Papering, painting; 1-3 yrs. to pay. Est. RE. 1125.

Turkey Dressed to order. Fish & Fowl Mart. 7327 Ga. nw. GE. 8500.

SILVER SPRING—TAKOMA PK.

ANY odd or repair jobs; help needed. Call Takoma Gen'l Jobbers Assn., SH. 4676-W.

Eat at Lee's Tea Garden. Chinese-American restaurant. 8571 Ga. ave.

Turkey Plump, tasty. Fresh killed. Fowler Mkt., 8634 Ga. Sil. Sp. 7.

SOUTHEAST

50c RADIO SERVICE. 90 Days' Guarantee. Tubes, 29c up. FOGLEMAN'S, ATlantic 1677.

The Washington Post

CLASSIFIED ADVERTISING LOCAL RATES

For Washington and Points Within 50 Miles of the District of Columbia.

The following rates are for consecutive insertions:

1 time.......19c per line.
3 times.....18c per line.
7 times.....15c per line.
15 times.....13c per line.

The one-time rate applies on skip ads or irregular insertions.

OUT-OF-TOWN RATES.

Ads from points more than 50 miles from the District of Columbia are: 1 time, 21c per line; 3 times, 20c per line; 7 times, within 30 days, 17c per line.

When computing the cost of an ad kindly estimate 5½ average words to a line.

Rates for special classification and yearly contracts furnished upon request.

The Washington Post reserves the right to edit, revise or reject any classified advertising.

Misclassification of ads not permitted.

The Washington Post will not be responsible for more than one incorrect insertion on any order.

Kill Orders or Corrections before insertions (excepting Death Notices) cannot be made unless ordered before 6 p. m. daily or 4 p. m. Saturday for Sunday.

The Washington Post strives at all times to prevent insertion of fraudulent or misleading advertisements. Information concerning any ad that proves misleading or fraudulent will be appreciated.

Phone NAtional 4200

Ask for an Ad-Writer

THESE DRUG STORES WILL TAKE YOUR WANT AD, DAY AND NIGHT.
Alaska Ave. Pharmacy, 7806 Alaska Ave.
Chevy Chase Pharmacy, 5510 Connecticut Ave.
Garfield Park Drug Store, 311 15th St. S.E.
Hallstork Pharmacy, 732 2nd St. S.W.
Imperial Pharmacy, 2624 P St. N.W.
Johnson Pharmacy, 600 3rd St. S.W.
Jolson Pharmacy, 5000 First St. N.W.
Matthews Pharmacy, 1257 South Capitol Street.
Modern Drug, 1300 11th St. N.W.
Novelty Store, 1601 11th St. N.W.
O'Donnell's Drug Store, Wisconsin Ave. and P Street.
Park View Pharmacy, Georgia Ave. and Park Road.
Paul's Drug Store, 901 Fourth St. S.W.
Smoot Pharmacy, 1548 N. J. Ave. N.W.
Standard Drug, 1748 7th St. N.W.
Suter's Drug Store, 1841 Columbia Road.
Williams Pharmacy, 501 First St. S.W.

Lost and Found 1

You can phone your "Lost and Found" ads to The Post until 11 p. m. for insertion the following morning. For the Sunday Post, Saturday, 4 p. m. ("Found" ads are published free.)

BRING or report deserted, stray or lost animals to the Animal Protective Association. AT. 7142

CIGARETTE CASE, silver, monogrammed, lost on Army-Navy Club special on Saturday. Reward. NA. 8400.

FOUND—Keys, vicinity 16th and Irving sts. nw., Sunday. AD. 6190.

FOUND—Storage battery. Owner may contact LI. 5945 after 5:30.

FOUND—Key ring with 5 keys. 14th and Pa. ave. nw. GEorgia 7936.

Post Classified Ads—National 4200

Lost and Found 1

LOST—Overnight bag, tan, Sunday night, Union Station or from taxi; liberal reward. Miss Hokerk. WIsconsin 4200.

LOST—Petit point evening purse, chain handle; liberal reward if returned. Telephone WOodley 5639.

FOUND—Scotty, female; police dog, male; black mixed spitz, male; police dog, brown, male. District Pound. NA. 6000.

GREEN DRESS in Shoreham market bag; lost on bus between Rock Creek Park Church rd. and Cathedral ave. Please call COlumbia 7168.

LOST—Lady's Elgin wrist watch, yellow gold, November 23, Kanawha st. Reward. WO. 8810, 3640 K st. nw.

LOST—Toy collie; male; black, brown, white; on Ga. ave. and Butternut st. Mon. night. Reward. WI. 6851.

LOST, gold pin, set with ruby, on Mon.; sentimental value. Reward DE. 2002.

LOST—Man's white gold, diamond ring, Mon. eve., Nov. 21, vic. Raleigh Hotel. Initials H. C. F. inside. Sentimental val. Rew. $50. Asst. Mgr., Raleigh Hotel.

Personals 3

BETTER Health Studio. Colds and chronic pains treated. Trained nurse. PO. 4721.

DOG, liability, fire and residence burglary insurance. Get booklet. C. GORDON. 954 Washington Bldg., D. C.

DENTAL PLATES REPAIRED "while you wait." Mod. Dental Laboratories, Rm. 502, Westory Bldg., 14th & F st. nw. NA. 0773.

FALSE TEETH REPAIRS while U wait. Emergency Laboratories, 605 14th st. nw., Room 902. ME. 1833.

GHOST WRITER—Well-known successful writer will assist you with your story or script, if meritorious. 518 Colorado Bldg.

HEMORRHOIDS (piles) eradicated by my own methods; results effective for a lifetime or money back. Write for booklet. No drugs or surgery. DR. SOMMERWERCK 1365 Columbia rd. AD. 0388.

ORDERS taken for hand-crochet bedroom slippers; excellent Christmas gift; very reasonable. GEorgia 4971.

SMART SATIN SMOCKS, uniforms of every description. Hoover Uniform Agency, 1111 East Capitol st. Phone AT. 6971-W.

TRAINED NURSE will care for chronic invalids of any kind. Ref. JA. 1990.

VACANCY in nursing home for aged, invalids and convalescents; overlooking Rock Creek Park. Tray service, special diets, nurs. care. Doctor's ref. EM. 4298

YOUR CHILD given mother's care in quiet suburban home. SHepherd 5612-J.

Roofing
ETERNIT
ASBESTOS SIDING
RU-BER-OID
Rock Wool
HOUSE INSULATION.
A Product of the Ruberoid Co.
Estimates Free—Terms if Desired.
ENTERPRISE
ROOFING COMPANY
District Coal Bldg., 2020 R. I. Ave. N.E.
POT. 0200.

Motor Travel 10

NEW SEDAN Florida this week. Two new sedans Calif. Dec. 1 or 2. Share expense. NAt. 3705.

Help—Female 11

Women—If you don't find your position in the Help Wanted Column today—place a "Situations Wanted" Ad in The Post. A 2-line ad costs only 19 cents.

EXPERIENCED SALESWOMEN WHITE, 18 TO 30 YEARS OF AGE, WHO HAVE RETAIL SALES EXPERIENCE AND ARE WILLING TO ACCEPT TEMPORARY WORK DURING CHRISTMAS. APPLY IN PERSON BETWEEN 9:30 A. M. AND 4 P. M. D. C. EMPLOYMENT CENTER, 808 E ST. N.W. NO FEES.

LADIES, are you in need of extra supply of money in your home? We have the IDEA. Are you ambitious and alert? Good earnings. Apply 715 9th st. nw.

MAID, colored, for small family of 4; must be neat and like children; good pay; references required. Mr. Barkley, DIst. 3750.

WOMAN, white or colored, to serve as housekeeper, care for baby. Experience necessary. $32 mo. Apply after 3:30 p. m. 1010 Vermont ave., office 421.

LOOK LADIES
Can we borrow a little of your time? A business that pays and ADVANCES you. No experience required. See Mr. Kane, 715 9th st. nw.

WANTED MANICURIST
Yates Barber Shop, 1431 F St. N.W.

Help—Male 12

Men—If you don't find your position in the Help Wanted Column today—place a "Situations Wanted" Ad in The Post. A 3-line ad costs only 19 cents.

AGENTS, OPERATORS, Canvassers—We have over 2,000 fast selling articles; notions, razor blades, cosmetics, Christmas cards. Lowest prices. Naiman Sales Co., 1011 7th st. nw.

AUTOMOBILE MAN—Experienced used car salesman; ample active floor periods; liberal terms and trading policy with high rate of pay. See Mr. Banfield, Steuart Motors, Northeast showroom, 3d and H sts. ne.

BARBER, steady job. Guarantee and commission. 203 8th st. se.

BARBER WANTED.
APPLY 433 7TH ST. S.W.

BOY (colored) with some experience to work in shoe shop. Apply 2506 Pa. ave. nw.

COLLECTOR, 21-30 years old, to handle debit of current accounts in Arlington, Va. Car necessary. See Mr. Murray, Room 424 Bond Bldg., 14th and N. Y. ave. nw.

MAN, 21 to 35, for local retail dept. in nat'l. Co.; earnings about $25 a week to start. 1427 Eye st. nw. Rm. 205, 9:30 to 12:30.

MAN (white) may earn room, part-time work, or secure board and room for $4.75 weekly. Co-operative Club, 1607 Eye st. nw.

MEN—(THREE)
For special Christmas sales work. Nice proposition. Commission and bonus guaranteed. 1317 F st. nw., Room 301.

Men of Good Character
21 years of age or over, residing in Washington at least one year, to join FREE class for identification card. Apply 8:30 a. m. See MR. CRUZE.
BELL CAB CO., 1317 L. N.W
METROPOLITAN 1727.

Employment Agencies 14

RUPHER'S Employment Agency can furnish colored domestic help; ref. DE. 3551.

Situations—Female 16

HOUSEKEEPER or companion, well educated; extensive European travel; excellent cooking; likes to work. Box 69, Post.

INFANT NURSE—Dr.'s refs. Will give care in your home by day, week or month. COlumbia 3946.

MIDDLE-AGED, colored woman from Asheville, N. C., desires day work or cooking. LInc. 8341-J.

WIDOW with school girls; will keep house in motherless home. 1924 15th st. se.

COLORED girl wants work after school. AT. 5847-W.

COLORED GIRL wants work; full or part time. DU. 6784.

Instructions 19

BE a telephone operator-receptionist; brief training course. Miss West, PERSONNEL SERVICE, 1311 G st. nw. NA. 2114.

GREGG SHORTHAND, touch typing, Eng. arith., speed dict.; begin. and review. Indiv. inst. 1836 Conn ave. DE. 3284.

SHORTHAND touch typing, bookkeeping, spelling, let. writ., calculating mach. Position. BOYD SCHOOL, 1333 F. NA. 2340.

Post Classified Ads—National 4200

Instructions 19

LEARN BEAUTY CULTURE.
WARFLYNN BEAUTY COLLEGE.
1018 Vermont Ave. DI. 1762.

Learn Diesel Engines
(HEMPHILL DIESEL SCHOOLS).
For men who qualify. Write Registrar, Mr. Miller, 921 Emerson st. nw.

Money-to-Loan 26

ON diamonds, watches, jewelry, silverware, etc., no adv. arrangements necs., lowest int. rates. Rosslyn Loan Co., Rosslyn, Va.

CHATTEL AND SECOND-TRUST NOTES PURCHASED. ONE-DAY SERVICE. BOB HOLLANDER. 1006 H ST. N.W.

Real Estate Loans 27

LOANS TO HOME OWNERS.
No delay. Low rates. Easy terms. We also purchase collateral and indorsed notes.
SECURITY FINANCE CORPORATION.
838 Investment Bldg. District 8672.

Rooms—Furnished 30

A ST. SE., 327—Modern pvt. home, well furn. room; $22.50 single, $35 double.

A BRIGHT studio room, fireplace, service, reasonable. 1733 N st. nw.

A LARGE room in private home; innerspring; no other roomers; next bath. $4 single; $5 double. 131 Varnum nw.

ALTURAS (1509 16th st. nw.)—Comfortable rms., nr. showers; fireproof bldg.; daily maid and 24-hr. el. ser.; $4 wk. up.

AMERICAN UNIV. PARK—Well furnished room, semipriv. bath, shower; gentlemen; $18 single; $25 double. EM. 6223.

APT. 64, 1223 Vermont ave.—Sunny bay window room for 1 or 2; elev. ME. 2586.

ARIZONA HOTEL (310 C st. nw., 1 square off Pa ave.)—Neatly furn. rooms; lobby; plenty baths, showers and hot water; $3.50 wk. up; transients, 50c and 75c.

AT D ST., 401 16th ne.—Large front rm., southern exp.; double or twin beds; Beautyrest mattress; new home; $25. LI. 7927.

ATTRACTIVE, large room, one $24, two $26; double or twin beds; near bath, shower. 2326 19th st. nw. DU. 3628.

ATTRACTIVE, outside, southern-exposure bed-living room, semiprivate bath; priv. entrance; $20; convenient cars, bus. 3601 13th st. nw. COl. 3732-W.

ATTRACTIVELY decorated, new maple furniture; front; bath; private; reas. 1215 5th st. ne.

BRIGHT front rooms, large closets, $3.50 and $4.50 per week each. Woodridge, 3312 18th st. ne. DEcatur 4559-M.

CALVERT ST. NW., 1824 (18th and Col. Rd).—Desir., well-kept rm. for 1; bright, attractive; nr. bath; priv. home; reas.

CATHEDRAL vicinity, corner, detached private home; well furnished room, private bath, inclosed sleeping porch. Every comfort. Garage. Gentleman. WO. 6263.

CHAPIN ST. NW., 1431—Well-furn., quiet, conv.; unlim. phone. Gentleman.

CHASTLETON, 1701 16th, Apt. 701—Lovely room, next bath, 3 windows; employed lady; walking distance.

CHEVY CHASE, 3931 Jemifer St., large single rm., priv. bath, immense closet, newly furn.; on bus line; $25. EM. 8498.

CHEVY CHASE—Large attractive room with sleeping porch; quiet, det. home; 2 exposures; semipriv. bath, $25; 3715 Military rd., nr. Conn. ave. EM. 0696.

CHEVY CHASE, 5330 41st st.—Sgle. or dble. Priv. lavatory; nr. bus. $20-$30. WO.0797

CHEVY CHASE, D. C.—Single front rm., ½ blk. Conn. ave.; Gentile; $20. EM. 5043.

CHEVY CHASE, D. C.—Master bedrm.; pvt. shower; twin beds; $17.50 ea. EM. 0192.

CHEVY CHASE, D. C.—Just off Conn. ave. Front bedrm. and den; priv. shower; modernistically furn. in white; Venetian blinds; 2 empl. adults; $50. EM. 6530.

CHEVY CHASE, D. C.—Near Circle, well-furnished rm., adj bath, shower; free auto transp.; $20. WO. 3509.

CHEVY CHASE, D. C.—Just off Conn. ave., cheery room, beautifully furnished; a real home; $20; breakfast, garage, if desired. EM. 4105.

CHILLUM HEIGHTS, 112 Ingraham nw. Master bedrm., priv. shower, twin beds; ½ blk. bus; men; $17.50 ea. RA. 5280.

CLEVELAND PARK, 4202 37th st. nw. Large front bedroom, private lavatory; in private home; suitable 1 or 2, guests.

COLUMBIA RD., 1707, Apt. 105, The Chatham—Nicely furn. front room, twin beds, innerspring mattresses; $17.50 each.

COLUMBIA rd. section (2325 20th)—Bright, cheerful, cozy; car, bus. reas. PO. 3206.

COLUMBIA RD., 1834—$3 wk., clean, outside rms.; 4 baths; men. AD. 10213.

COLUMBIA RD. N.W., 1475—Large nicely furn. rm.; large closet; comft. COl. 5928.

COMFORTABLE, south room, 2nd. floor; oil heat; in owner's detached home; near 18th and Columbia rd. $20 mo. 1 on 3rd floor, $15 mo. Gentlemen. Phone CO 1526 for appointment.

CONDUIT rd. nw., 4511—Nr. Georgetown U. Exp. bus to downtown. $16 mo WO. 8718.

CO-OPERATIVE CLUB, 1607 Eye st.—Men. Ideal downtown loc.; showers; comfort.; $12 monthly up; board, $2.75 week.

DOWNTOWN, 1242 12th st. nw.—Single rooms, near bath, $3 and $3.50 week.

DOWNTOWN, 1025 15th st. nw., Apt. 505. Clean, bright, warm room, twin beds; settled ladies or couple. DI. 0967.

DOWNTOWN, 1336 MASS. AVE., apt. 2 over drug store. Large front; 1 or 2; nr. bath.

DUPONT CIRCLE, 2015 O St. NW.—Delightful, well furnished single-double rm.; corner house; oil heat; air conditioned; fireplace; c. h. w. Reasonable.

DUPONT CIRCLE, 2112 O st.—Lovely bright front room, opp. semiprivate bath; every comfort and convenience. NO. 1391.

DUPONT CIRCLE VICINITY, 1769 Church st. nw.—Comfortable single room in quiet home; modern air-conditioned heating system; semiprivate bath; abundance hot water; reas.; gentleman; refs.

EMERSON ST. NW., 812—South rm., next bath; good private home; 2 in family; gentleman; gentile. $16.

EUCLID NW., 1218—Attractive room, next bath; priv. Christian home; man; $18.

EUCLID ST. NW., 1368, Apt. 20—Large front rm.; $20 sgle., $30 dble.; elev.; tea room.

EUCLID ST. NW., 1359—Well-furnished attractive twin bedrooms; southern expos. Near bath; transp. at door. $3.50 ea.

FIRST ST. NW., 5302—Large cheerful room in new home; unlimited phone; block Chillum Heights bus; c. h. w.; refined gentleman. Call after 6:30 or on Sunday. RA. 5470.

FOR refined girl; attractive room; well-appointed home; $25 mo.; ref. required. 1715 Riggs pl. nw., vicinity 18th and R.

FRATERNITY house, 1800 New Hampshire ave. nw. Double rooms, newly furnished; reas. Call after 5 p. m. NOrth 9621.

GLOVER PARK—Bright front rm., twin beds; $15 each. EM. 0445.

GLOVER PARK, 3725 W St. N.W.—Well furnished room, semi-pvt. bath, shower; $16 mo. EM. 8592 after 5 p. m.

GRAFTON HOTEL (1139 Conn. Ave.)—Offers beautiful surroundings and personal comfort to each guest. Single rooms, $7.50-$8.75 week up; $30.50 month up. Double rooms, $4.50-$5.00 week up per person; $35.50 month up.

IRVING ST. NW., 1475—Large, warm, well-furn. room, semiprivate bath, shower; $5 single; $6 double. ADams 0181.

IRVING ST. NW., 1356—Lovely, bright single or dble. rms., newly furn.; maid serv. Everything to make you comf. AD. 6395.

KENYON ST. NW., 1760—Attractive warm room; gentlemen; garage. AD. 4613.

LARGE sunny; facing Lincoln Park; unlim. phone; every conv. Gentleman. LIn. 8005.

LARGE, attractive room for 1 or 2 gentlemen; fireplace, semiprivate bath; excellent location, 1628 21st st. north of Mass. ave. DUp. 4770.

M ST. NW., 1329 (Tho. Cir.)—Single rm., front, $15 mo. Also other rms.

MASS. AVE. N.W., 3327—Cozy, attractively furnished room for gentleman; $25 mo.; convenient cars and bus. Woodley 0542.

MASS. AVE. NW., 2110—Warm frt., priv. bath; also sgle.; walk. dist.; unl. phone.

MASS. AVE. N.W., 1217—Beautiful twin bedrm., 2nd floor, next bath, shower.

MERIDIAN PL. NW., 1483—Bright room, with running water; c.h.w.; near shower bath. $20. COlumbia 4627.

Post Classified Ads—National 4200

Rooms—Furnished 30

NR. WALTER REED, 7423 12th N.W.—Well furn. rm., new home, man. $20. RA. 5957.

NEAR WARDMAN PARK (2865 29th st. nw.)—Bright, warm bed and living rm., adj. bath. 1-2 gentlemen. AD. 6205.

NR. 16TH ST.—1484 Meridian pl. nw., new. dec. 2d fl. rm., prv. home. CO. 3911.

ONEIDA PL. NW., 530—Master bedroom, private bath, shower, twin beds. Unlimited phone. 5 St. Express bus. GE. 0151.

ONTARIO PL. NW., 1824—Attractive room, next bath, Beautyrest mattress; privileges; lady; $20. AD. 8352-W.

PEABODY ST. NW., 315—Master bed-living-rm., pri. b.; conv. tran.; $25. GE. 7366.

PETWORTH—Attractive front rm.; quiet, private home; lady; $15 mo. AD. 2951-J.

PETWORTH, 4934 1st nw.—Newly furn. room; express bus; reas. GE. 7672.

PETWORTH—Beautifully furn., large rm., shower, $20 sgl., $30 twin beds. AD. 2571.

QUINCY ST. NW., 1319—Large front rm., adj. bath; express bus. RAndolph 2489.

THE WESTMINSTER (1607 17th St. N.W.)—Warm, comfortable rms., single, $5-$6; with running water, $6.50; doubles, $6 up. Plenty hot water; showers; elevator.

UPTON ST. NW., 2969, nr. Bureau of Standards—Newly furnished single or double room; gentlemen pref. EM. 8120.

WEBSTER ST. NW., 1517—Large front room for gentleman with Jewish family.

WESTCHESTER—Lovely large, beautiful furnished front room. EM. 0209.

WISCONSIN AVE. NW., 3136—Furn. room in pri. home; unli. ph. $20 mo. WO. 0367.

WOODRIDGE GARDENS, 4107 18th St. NE. Large front rm., new home; private shower; unlim. phone; near bus; gentlemen; $20 single, $25 double. DUp. 2471.

11TH ST. NW., 1112—Nice double room. $5 weekly.

12TH ST. NW., 1133—Room for l. h. k. $4 and $5 wkly. Parlor-sleeping rm., $5.

13TH ST. NW., 3215—Large, attrac. front room, $20; $25 for 2. COl. 4865.

13TH ST. NW., 1114 (downtown)—Newly furnished and dec. rms., $3.50 wk. up.

13TH ST. NW., 608—Nicely furnished room; clean and comfortable. NAt. 1730.

15TH ST. NW., 1404—Single rm., $3.50 wk.; dbl. rms., l.h.k., $5, up; cl. c.h.w.

15TH ST. SE., 1025—Attractive room, refined gentleman; innerspring mattress; prv. home; ½ blk. trans.; $20. LI. 1546-J.

16TH ST. NW., 1846—Well-furnished rm., next bath; c.h.w.; gentleman. $18 mo.

16TH ST. SE., 436—Large rm., sing., $20; dbl., $25; newly furn., adj ba. Gents.

16TH ST. N.W., 1730—For lady, single rm., south and west exposures; h.-w. h., semi-private bath. Reasonable.

16TH ST. NW., 1842, Apt. 2—Large front room, next bath and shower; $25 a month. PO. 5597.

16TH ST. N.W., 5711 (at Montague)—Beautifully furn. master bedroom, ad. semipriv. bath; quiet, refined, detached home. Must be seen to be appreciated. Also 3d fl., south. exp.

19TH ST. NW., 2017—Refined gentlemen to occupy attr. corner rm., adj. bath. $21.50.

20TH ST. NW., 1726—Warm rm., adj. bath, innerspring mattress; also twin bedroom.

1129 N. H. AVE. NW., Apt. 25—Comf. rm.; no other roomers; walk. dis.; $4. ME. 1476

1640 ARGONNE PL., near 16th and Col. rd.—Small front; unlim. phone; gentleman; $10 month. After 5 p. m.

1743 Q ST. NW.—Large, bright, warm room, twin beds; also single; $25 up.

35TH ST. NW., 1316—Attr. studio room with alcove; unlim phone; new house. MI. 2806.

"2029 F"
A permanent address for gentlemen.

THE VIVIAN
1723 G st. nw. 100 newly furnished rooms, innerspring mattresses; singles, $6.50 up; doubles, $8.50 up. Modernistic furnishings; elevator, maid service; near showers; right downtown.

COLORED—1541 North Carolina ave., ne., front rm.; private family.

Housekeeping Suites 30A

A ST. SE., 615—2d floor single, next bath, for l. h. k. $3 wk. AT. 0966-J.

ANACOSTIA RD. NE., 35—2 lge rms. adj.; $28 mo. inc. elec., heat, gas, a. m. i.; priv. home.

BLAIR RD. NW., 7499—2 unfurn. rms., kit., bath; gas heat, elec. furn. SHep. 3021.

LINCOLN RD. NE., 1613—2 large front communicating rms., newly furn.; use kit., din. rm. nr. Cap. Printing and P. O.

TRINIDAD AVE. NE., 1104—Partly furn 2 rms.; elec., heat, gas incl. LIn. 5302-W.

VERMONT AVE. NW., 1325—Large, warm, 2d flr. rm., adjoining bath; alcove kitchenette; gas range; $25. DEc. 0235.

8TH ST. NW., 4219—1 rm., kit., sink; conv. store, cars and bus; $35 mo. AD. 1621.

Suburban Rooms 33

ARLINGTON—New home; single or double rm., priv. bath; 10c bus line; good home-cooked meals; gentlemen. WAlnut 6871.

ARLINGTON, 1901 N. 16th st.—Comft. warm rm., employed couple. WA. 6348.

Room and Board 34

A BOARDING CLUB downtown, excellent for Govt. clerks and business people, exceptional meals; $35 up. 1124 12th st. nw.

ATTRACTIVE front rm., suitable 2; also single; Southern cooking. 10 4th st. se.

ATTRACTIVE private home. Single, or double rm. Meals opt. 3360 16th st. nw.

BRIGHTWOOD, 6109 5th st. nw.—Newly furn. warm room; for 1 or 2; c. h. w.; priv. home; bus at door; $35-$40. GE. 7414

CAPITOL HILL, 105 4th St. NE.—Nicely furn. rm., twin beds; 3 windows; 1 blk. transp. $35 each. AT. 1880.

CHEVY CH., D. C., 5613 30th st. nw.—Priv. residence; newly furn.; double rm., twin beds; innerspring matt.; bath, shower; unlim. phone; gar.; home priv.; delicious meals opt.; bus at door; reas. EM. 7570.

COUPLE BOARDED in private estate; excellent meals; $90 month. WA. 6576.

DOWNTOWN, Pa. ave. nw., 2402—Lovely single, dbl. rms.; twin beds; excel. home cooking; walking dist.; gents.; $30 mo.

DOWNTOWN—Young men; nicely furnished single and double rooms; excellent meals; reasonable rates. 1326 Vermont ave. nw.

DUPONT CIRCLE—Single, double rooms; with meals, $8.50 wk. 1509 20th st. nw.

DUP. CIRCLE, 1322 19th St.—Newly dec. rm.; family style meals; private home.

DUPONT CIRCLE—French family offers rm. to paying guests; corner home; good neighborhood; walking dist. DU. 0458.

E ST. NE., 1110—Attrac. single for gentleman; best food; $32.50 mo. AT. 2592.

HARVARD ST. NW., 1424—Comfortably furn. rm. for 2; near bath; excel. food; bus at door; priv.; refined surroundings.

INGRAHAM ST. NW., 1401—Master bedrm., twin beds; congenial home for young people; fireplace, recreation rm., laundry; best food; transp. at door; $35-$42.50.

K ST. NW., 1623—Front room, twin beds; c. h. w.; good meals; $35 ea. ME. 1393.

KALORAMA RD. NW., 1847—If you want charm, atmosphere, good food, as well as comfort and hospitality, call AD. 0202.

KENNEDY ST. NW., 1438 (off 16th)—Detached guest home for refined young people; single beds; oil heat. Good food.

LAMONT ST. N.W., 1811—Young lady; refined home; excel. food; good transp.

MADISON ST. NW., 1214—Beautifully furn. single or double room; adj. large porch; southern expos.; priv. det. residence; splendid transp.; express bus. GE. 4271.

MASSACHUSETTS AVE. N. W., 1776—A distinctive home for young people in an unsurpassed location. Reasonable.

MT. PLEASANT, 1801 Kenyon st. nw.—Warm corner rms. Southern exp. Transp. at door; home priv.; $32.50. up. AD. 4453.

N ST. NW., 1728—Lovely large front; twin studio beds; running water; fireplace; $36.50, including exceptional meals.

NEAR 14th and Park rd., 3383 Holmead pl. Clean, comfortable; good meals, family style; $8.50 wk. AD. 10151.

OFF N. H. AVE. on Swann—Attractive home, front room for 1 or 2; near bath; best food; walking distance. NO. 6393.

Post Classified Ads—National 4200

Room and Board 34

ROOM, next to bath—Board if desired; nurse's care; good food; near transportation; also delightfully furnished room for employed couple; reas. GE. 8321.

T ST. NW., 52—Nicely furnished front room, twin beds; c. h. w.; $30 each.

WIDOW'S refined guest home; excellent meals; single or double; reasonable rates. 1458 Ogden st. nw., CO. 10289.

16TH ST. NW., 1600—Young lady, share twin bedroom; large closet; excellent food; bus at door; 2 meals. DU. 9856.

16TH ST. NE., 302—Attractive twin bedrm.; new home; $35 each. AT. 7647.

1931 19TH ST. NW.—Beautiful colonial hom., opposite park; large 2d fl. single; double; twin beds; balanced meals; accessible.

1822-24 LAMONT ST.
Comfortable, cheerful, clean, popular-priced home in Mt. Pleasant. Reputation good food. Single-double.

THE BLUE WILLOW INN.
9128 Georgia ave.; newly furnished large, bright, single or double rooms; excellent meals; on busline; $35 up. SH. 9738.

THE RO-CAR-HOUSE
AND ANNEX, 1601 21ST ST. N.W.
A dignified residence. Comfort, convenience and choice foods are the essentials of good living.
1 double, 1 single. Available Dec. 1. NOrth 2163.

Children Boarded 35

VACANCY for 2 children in private suburban home; all conveniences; large yard. 10c zone. $5 wk. OR. 3523-W.

Apartments—Furnished 45

A SPACIOUS room; downtown; ideal for studio apt.; l.h.k. facilities if desired; other privileges. AT. 1106, mornings.

AN unusually large liv. rm., bedrm., hall, kit., din. alcove, bath, porch; open exposure. $85. Upper 16th st. AD. 3279-J after 6.

ATTRACTIVE furn. 2-rm. apt., frigid., sink, gas, elec.; adults; $32.50. 1009 Mass. ave. ne.

ATTRACTIVE 3 rooms, kit., bath; all modern conv.; $55; adults. 1423 Chapin st. nw.

ATTRACTIVELY arranged housekeeping apts.; l. 2 rms., kit., priv. bath; $45-$50 gas, elec., refrig. incl.; also rms. MERRILL MANSIONS, 1361 Fairmont st. nw.

ATTRACTIVE 1st floor, completely furn. large liv. rm., bedrm., twin beds, private bath; glassed dinette, modern furn.; kit., pantry; linens, phone, garage; conv. to Capitol, Navy Yard, Pa. ave. cars; suitable 2 adults; ref. exchanged; inspect by appointment. Avail. Dec. 1, '38-May 1, '39. LI. 3109-M. 1435 Potomac ave. se.

AT WARDMAN Park Hotel—Neat apt. Address of distinction. 2 r., k., b.; share with busi. woman. Box 58, Wash. Post.

BACHELOR APT.—Bedrm., sitting rm., bath, G. E. 1861 Crescent pl. AD. 9810.

BOND APTS., 1230 New Hampshire ave. nw.—2 rooms, kitchen and bath; Frigidaire; elevator.

BRIGHT front studio apt., complete kit.; frigid.; everything furn.; $42.50. 1761 Park rd. nw.

C ST. NE., 420—2 nicely furn. rms., sink, hot. cold water; frigid.; reas.

CHINESE ATMOSPHERE—Artistically furn. 2 rooms, bath, improvised kitchenette. Frigid., 2 large closets, $47.50. Maison D'Art, 1741 R. I. ave. (off Conn. at M.)

CLEAN 1-2 rms., kit.; frigid., gas, elec. $5, $8, $12 wk. 2544 14th nw. Janitor.

CLEVELAND PARK—2 large rms.; 4 exposures. Electrolux; 2nd fl., det. house. Home privil. $45. CL. 2668. 3404 Rodman nw.

CONGENIAL widow will share home with couple or person. Arrangements to suit. Ref exchanged. After 7 p. m. DE. 6069-W.

D ST. SE., 1707—Attractive 2-room apt. utilities furn.; $30 mo. Adults.

EAST, WEST, SOUTH exposure, 2 spacious rooms (liv. room, 26x16, with fireplace; dressing rm., kit., frigid., bath suitable for 2 or 3; $68.50. Maison d'Art, 1741 R. I. Ave. (off Conn. at M.)

ENTIRE floor, parquet floors, 2 large rms. kit., priv. bath; reas. 2539 13th st. nw.

EXQUISITELY furn.; in beautiful home; up to 5 rms.; (all-elec. kit.); priv. bath; open deck porch; yard; $30-$80. SH. 2073.

FRANCIS SCOTT KEY APT. HOTEL (20th and F sts. nw.)—1 rm., kitchen, dinette, private bath; day, $2.50; week, $15; month, $50; full service; Frigidaire; good furniture. NA. 5425.

GIBRALTAR, 2305 18th ST. NW.—2 and 3 room units; light, gas, linens; janitor service; $10.50 per week up.

IOWA APTS., 13th and O nw., downtown. 2 rms., k., b., porch. $12 wk. DE. 54...

KENYON ST. NW., 1317—Desirable 1 and 2-rm. apts., kit., bath, refrig., heat, elec., gas; services; $24 up or wkly.

MD. AVE. NE., 618—1 room, kitchenette, apt., nicely furn., semi-bath; reas.

MASS. AVE. SE., 1613—Entire 2d floor; rooms, kit., bath, elec. refrig.; garage; everything furn.; adults. LIncoln 5626...

NEAR 16th and Park rd. (3328 Hiatt pl. nw., Apt. 6)—1 rm., foyer, small kit., clothes closet, b.; so. exp.; refs. See janitor.

OFF DUPONT CIRCLE, 1412 20th st. nw.—Spacious living room, 2 bedrooms, kitchen, bath; 3 or 4 emp. adults; 5-9 p. m.

ONTARIO RD. NW., 2735—2 rooms; second floor h. k. apt.; desirable location and home; 2 adults. COlumbia 7499.

PARKWELL, 3500 13th st.—Excel. location. 1, 2 large rms., kit., large din.; Frigid.; elev.; superior furnishings; $40-$65.

QUEBEC PL. NW., 1047 (near 13th and Spring Rd.)—Clean, attractive basement; c. h. w.; radiators; 1 room, kitchen, private bath and entrance; $35. CO. 4129-J.

SOME free rent, other inducements 3 rms., kit., bath; elec. refs.; linens, dishes, all furn. MEt. 8731 till 6 p. m.

STONELEIGH COURT—2 rooms, bath, kitchenette; handsomely furnished; short or long lease. NAtional 2266, Apt. 410.

SUBLET, Roosevelt Hotel—Living rm. with Murphy bed, bedrm., din., kit., bath; 6 mos. or year. DE. 0900, Ext. 416.

THE CLIFTON, 1323 Clifton st. nw.—2 rms., nicely furnished, nice for 2 employed ladies; $20 each. See Janitor.

THREE furn. rms., nearby Va., $25 mo. priv. bath, water, lights, h.-w.h. included. Falls Church 809-J-3.

TWO ROOMS, kit. and tile bath; Electrolux; insulated; modern; $52. 1131 Euclid st. nw.

WOODRIDGE, 1913 R. I. Ave. ne.—2 large rooms, clean and nicely furnished, on 1st floor; private entrance; oil heat; everything furn.; detached home. $37.50

YOUNG professional man or junior executive share handsomely furn. 5-rm. apt. close in; meals. Call MEt. 5996, 6 to ...

YOUNG woman share with 1 other attr. 2 rms., din., kit., bath. Roosevelt Hotel, Ext. 416.

7TH ST. NW., 4018—1 room, kit., semipriv. bath. Frigid. New stove. $25.

1526 17th ST. N.W.
2 rooms, kitchen and bath, $60; Electric refrigeration and switchboard.

1436 W ST. N.W.
THE MISSISSIPPI.
3 rooms, kitchen and bath, $60; newly furnished; electric refrigeration; convenient to transportation, schools and stores.

H. G. SMITHY CO.
811 15th St. N.W. NAtional 5904.

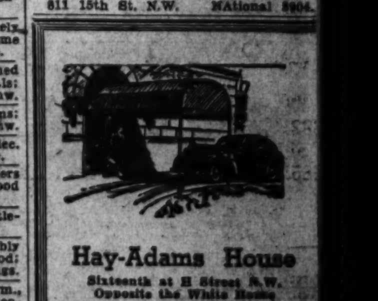

Hay-Adams House
Sixteenth at H Street N.W.
Opposite the White House

BEAUTIFULLY furnished apartments consisting of living room, one or two bedrooms and kitchen, completely furnished, including full hotel service, maid service, kitchen equipment, linen, silverware, etc., at attractive monthly rentals.

Magnificently furnished rooms, each with bath, shower and circulating ice water now available at monthly rentals.

Transient Rates
From $3 Single $4.50 Double
ME. 3880
E. F. ELLIS, Manager

Furn. or Unfurn. 46

CLIFTON MANOR (2514 14th St. NW.)—1 room, kit., tile bath with shower; parquet floors; 24-hour elevator, switchboard serv.; Frigidaire; $33-$58. Avail Dec...

You'll Find This Page a Handy Guide to Washington's Best Apartments

Post Classified Ads—National 4200.

Apartments—Unfurn. 47

... ST. NE. 636—Newly decorated, 3 rms., kit.; quiet home; adults. Reas.

ALEXANDRIA, VA.—Building and completing 32 more outside corner sunny apts., 2 and 3 rooms, kitchen, bath with tub and shower; $45 to $50 mo., including heat; city water, hot water, janitor service; gar.; several now avail. See these before you decide. RAYMOND, DeWitt and Duncan aves. Phone TEmple 3100; open eves.; closed Sundays.

ARLINGTON, VA., 1514 Columbia pike—3 delightful rms.; refrig., bath, gar.; bus at door (close-in). WAlnut 8946.

BEAUTIFULLY attrac. redecorated apt.; near Navy Yard; a. m. i.; dinette, kit.; hardwood floors; reas. 512 6th st. se.

BRIGHTWOOD—New det. corner home; beautiful, 1 room, kitchen, private bath; refrigeration; Venetian blinds; gas, elec.; unlimited phone; employed adults; references. GEorgia 6030.

BROOKLAND—3707 10th st. ne. Apt. 3. 2nd floor front; 3 rooms, kitchen, bath; Electrolux; near grade schools and college; convenient to bus, street cars. $36. O. W. Hammond, 3707 10th st. ne.

CALVERT ST. N.W., 1940—2 rms., kitchen, bath, porch, gas, phone incl., private home. ½ block transp. $30.50. CO.5018.

CAPITOL HEIGHTS (3611 Southern ave. se.)—3 large rooms, kit., bath, hot water, elec.; conv. stores, bus, school; large porch. Open. Apt 5. $30.50. Hillside 0135-W.

DOWNTOWN—Near Library; 2 rooms, kit., bath, porch; $32.50. NA. 6650.

DOWNTOWN—Rutland Courts, 1725 17th st. NW.—1, 2 rms., kit., bath, foyer; attrac. dec.; switchboard; free refrig.

EMERSON ST. NW., 413—2 rooms, kit., bath; heat incl.; porch; adults.

GEORGIA AVE., 5803—1 and 2 bedrooms, spacious living rm., kit., dinette, bath; new bldg. Apply 5601 Ga. ave. GE. 0420.

KENNEDY ST. NW., 516—1 room, kit., bath; phone; everything included; $35. Exp. bus.

... ST. SW., 300—4-room, modern apartment, gar., $32.50. Gordon, ME. 1573.

NEWSPAPERMAN needs much wider outlet for his energy, initiative, and 20 years' experience. A. S. Beane, CO. 8507.

ONE, TWO ROOMS, kitchen, dinette and bath; completely modern apartments. 930 Randolph st. nw.

PARKWELL, 3500 13th st.—Excellent location, 1, 2, 4, large rms., kit., large din., huge closets; Frigid.; elev. $35-$68.

... ST. NE., 1266—2 rooms, kit., bath, porch, frigid.; pvt. ent.; heat, gas, light, ...h. w. included. $40. LIn. 4061-J.

...AVENAL, 1610 16th nw.—1 rm., dinette, kit., $45-$47.50; 2 rms., k., $62.50 to $65; 2 rms., large foyer, dinette, kit., $75. Furn. apts. at higher rentals. DE. 3460.

... I. AVE. NE., 2213, Apt. 2—2 rooms, kitchen, bath, elec. refrig., Venetian blinds; in excellent condition. Apply 2200 R. I. ave. ne. NOrth 9749.

SEVERAL attractive apartments in desirable location for rent. AMERICAN SECURITY & TRUST CO. NAtl. 4815.

SEVERAL desirable apartments available. RANDALL H. HAGNER & CO., INC. 1321 Conn. Ave. DEcatur 3600.

... ST. NE., 122—3 rooms, kitchen and bath; electricity, gas, Frigidaire; heat; near Capitol, Library, Supreme Court.

...TH ST. NW., 3512—2, 3 and 4-room apts.; Frigidaire; heat, gas and light. $37.50 up.

...TH ST. NW., 1123—Attractive front; 2 rooms, kit., bath; $35. NAt. 5520.

$37.50 (4721 8TH ST. NW.)—Newly decorated, 2 rms., kit.; clean, quiet; gas heat, elec., phone included; adults. RAn. 5388.

...—6410 8th st. nw. Entire private second floor; tile bath, shower, heat, hot water, gas, elec. refrigeration; adults.

1830 R ST. N.W.
½ block Conn. ave.—Downtown. Large rooms, kitchen and bath....$57.50
Resident Manager, NO. 0983.
MT. VERNON MTGE. CORP.
Second floor, Machinist Bldg. NAt. 5536.

108 2D ST. NW.—3 rms., bs. pch., heat, refg., $50. W. M. Bauman, NA. 6229.

1401 TUCKERMAN ST. N.W.
...room, dinette, kit., bath, foyer..$47.50
...rooms, dinette, kitchen, bath.....$55.00

1208 EVARTS ST. N.E.
...rooms, kitchen and bath..........$40
Resident Manager, DUpont 7320.
MT. VERNON MTGE. CORP.
Second floor, Machinist Bldg. NAt. 5536.

427 KENNEDY ST. N.W.
Apt. 1—2 rooms, dinette, kitchen, bath. Electric refrigeration. $42.50.
L. T. GRAVATTE.
729 15th St. Realtor. NA. 0753.

1711 V ST. S.E.
...rooms, dinette, bath; h.-w. heat...$38.50
1701 V ST. S.E.
...-bedroom apt.; h-w. heat $42.50
423 MELLON ST. (OPEN.)
Congress Hgts.; 2-bedroom apt. with refrigerator $41.50
1528 GOOD HOPE RD.
...rooms, hot-water heat $35.00
1617 W ST. S.E.
...rooms, bath; h.-w. heat $35.00
HARTMAN REALTY, INC.
ATLANTIC 5584.

1329 10TH ST. N.W.
3 rooms, kitchen, bath; heat furnished; excellent condition; rent reduced. MEt. ...400.

5510 FIRST ST. N.W.
2 rooms, kit., dinette, bath-shower, $50.
LEE D. LATIMER CO.
NA. 4146. 722 Investment Bldg.

$62.50.
1628 COLUMBIA RD. N.W.
"THE CAVENDISH."
Double View—Parquet Floors.
3 Rooms, Kitchen, Bath.
Inspect Today—or Call.
807 15th AMERICAN CO. NA. 8032.

$50.00 for
3 BIG rooms, kitchen, tile bath. Parquet floors. FREE REFRIGERATION. See this NOW.
1444 W St. N.W.
"SEMINOLE."
AGENTS.
THE AMERICAN CO.
807 15th. NA. 8032.

NEAR THE CAPITOL.
122 D ST. S.E.
Two rooms, kitchen, bath; electricity, gas; hot-water heat. Completely redecorated. Heat furnished. $32.50.
R. A. HUMPHRIES.
808 No. Capitol. Realtor. NA. 6731.

FREE RENT TO DECEMBER 1ST
1815 A st. se. Modern, 2 rooms, kitchen, reception hall and bath; refrigerator; $40; near Eastern High School; see janitor.

TOP VALUE
2714 QUARRY RD. N.W.
$42.50 Go 1 square west on Col. rd. from 16th st. 2 rooms, kitchen, bath, free elec. refrig. See janitor.

$67.50 2 ROOMS, KITCHEN & BATH. 3150 16TH ST. N.W. Corner Lamont st. Big, bright rooms, large dinette. New apartment building with 24-hour elevator service. Parquet floors. Venetian blinds throughout. Gas, electricity and refrigeration included in rent. See Res. Mgr., Mrs. Ventrone. ADams 0611.

JOHN MARSHALL
1910 K St. NW.—1 room, dinette, large entrance foyer, kitchen, bath; $47.50. Apply res. mgr. or call ME. 1463.

219 H ST. N.W.
1 room, kitchen and bath.........$27.50
Resident Manager.
H. L. RUST COMPANY.
1001 15th St. N.W. NA. 8100.

$82.50 and $85.00 2 ROOMS, KITCHEN & BATH, SUN PARLOR, JR. DIN. ROOM. 3150 16TH ST. N.W. Corner apt.; large, bright rooms; jr. dining room, reception room, sun parlor; facing 16th st.; new buildings with 24-hour elevator service; parquet floors, Venetian blinds throughout; gas, elec. and rfg. included in rent. See Res. Mgr., Mrs. Ventrone. AD. 0611.

2008 16TH ST. N.W.
2 rooms, kitchen, bath, large foyer, $50.00.

1832 BILTMORE ST., N. W.
3 rooms, kitchen and bath.

THE SUSQUEHANNA
1430 W ST. N.W.
3 rooms, kitchen and bath........$40.50
4 rooms, kitchen and bath........$42.50

$57.50 3 ROOMS, KITCHEN, BATH. 2129 FLORIDA AVE. N.W. Spacious cool apartments in high-class apartment building; convenient residential section; references required. 24-hour elevator and switchboard service. See Resident Manager. THE FARNSBORO. NO. 1537.

1929 2nd ST. N.E.
One bedroom, living room, dinette, kitchen and bath. Heat and hot water. $52.50.
Wm. H. Saunders Co., Inc.
1519 K St. N.W. DI. 1015.

1483 NEWTON ST. N.W.
2 rooms, kitchen and bath, front.......$50
GEORGE F. HANE, INC.
1422 F St. N.W. NAt. 3964.

Post Classified Ads—National 4200.

Apartments—Unfurn. 47

1016 16TH ST. N.W.
Desirable Downtown Location. Elevator. Resident Manager. Electric Refrigeration.
3 rooms, kitchen, bath and dressing room $75.00
4 rooms, kitchen and bath.........$115.00
H. L. RUST COMPANY.
1001 15th St. N.W. NAtional 8100.

1840 MINTWOOD PL. N.W.
3 large rooms, bath, butler's pantry, hall, kitchen, porch.
2 large rooms, bath, kitchen, porch.
ADAMS 0539.

2000 16TH ST. N.W.
2 rooms, kitchen and bath............$45
5 rooms, kitchen and bath............$75
TYLER & RUTHERFORD, INC.
1512 L St. N.W. NA. 0475.

THE WINTON
1409 HARVARD ST. N.W.
Completely redecorated apt., consisting of 2 rooms, kitchen, dinette, bath and porch. $45.50.

1758 QUE ST. N.W.
2 rooms, kitchen, dinette and bath.
ELECTRIC REFRIGERATION
$50

3022 Wisconsin Ave. N.W.
OPPOSITE CATHEDRAL.
2 rooms, kitchen and bath.......$45.00
Refrigeration on House Current.
Resident Manager.
H. L. RUST COMPANY.
1001 15th St. N.W. NA. 8100.

NORTHUMBERLAND
2039 NEW HAMPSHIRE AVE. N. W.
Apt. 607—1 large room, foyer, kit. and bath with shower. $42.50. See res. mgr.

SILVER SPRING, MD.
1 AND 2-BEDROOM APARTMENTS.
$49.50 TO $65.00
See Mr. Palmer, Apt. 5, 8417 Maple Ave.
BRADLEY, BEALL & HOWARD, INC.
NA. 0271. Southern Bldg.

$80.00 and $85.00 5 ROOMS, KITCHEN, BATH. 1400 FAIRMONT ST. N.W. Corner Apt. (3 exposures). Reception hall, dining room, living room, 2 bedrooms, large kitchen, tile bath. 24-hour elevator and switchboard service. Res. Mgr. MISS McNEILL. CO. 0336.

Get Our Apartment List.
Our cars will call and show you any of our apartments without obligation to you.
GOSS REALTY CO.
1405 Eye St. N.W. NA. 1353.

6313 16TH ST. N.W.
Bennett Hall. Corner of Somerset st. Very desirable apartments, nicely arranged, with large rooms and complete kitchen equipment. 2 rooms, kitchen, dining alcove and bath. $60.00.
H. L. RUST COMPANY.
1001 15th St. N.W. NA. 8100.

THE HILLSIDE
1415 CHAPIN ST. N.W.
2 rooms, grill and tile bath.........$35.00
1 room, kitchen-dinette, tile bath....$37.50
Outside rooms, G. E. refrigeration and 24-hour elevator service. Res. manager.

6323 LUZON AVE. N.W.
LUZON
NEW MODERN BUILDING
Living room, dressing room, dinette, kitchen and bath....$52.50
Living room, bedroom, dinette, kitchen and bath.....$62.50
Resident Manager.
SHANNON & LUCHS CO.
1505 H St. N.W. NAt. 2345.

302 TODD PL. N.E.
Living room, bedroom, dinette, modern kitchen, tiled bath with shower; rear porch. Heat, hot water and janitor service included: $47.50.
BRADLEY, BEALL & HOWARD, INC.
NA. 0271. Southern Bldg.

211 Delaware Ave. S.W.
Near Capitol and House and Senate Office Buildings.
2 rooms, kitchen and bath; refrigeration on house current..........$50.00
Resident Manager.
H. L. RUST COMPANY.
1001 15th St. N.W. NA. 8100.

2505 13TH ST. N.W.
3 rooms, kitchen, bath with shower, porch; corner apt.; Southwest exposure; overlooking city; convenient location, modern building; plenty closet space.

1832 BILTMORE ST., N. W
2 rooms, kitchen and bath.

3323 16th ST. N.W.
Corner Monroe St.—New Building.
1 room, kitchenette and bath.....$47.50
H. L. RUST COMPANY.
1001 15th St. N.W. NA. 8100.

900 19th ST. N.W.
Cor. Eye st.—Refrigeration, 2 elevators, switchboard. Resident manager.
1 room, kitchen and bath........$40.00
2 rooms, kitchen and bath.........$62.50
SHANNON & LUCHS CO.
1505 H St. N.W. National 2345

NORTHBROOK
Attractive 3 rooms, kitchen, bath; 2 rms., kitchen, bath; 1 room, kitchen, bath. 3426 16th st. nw. CO. 7230.

6805 GEORGIA AVE.
2 rooms, kitchen, dinette and bath.
ELECTRIC REFRIGERATION.
$50

New Amsterdam Apts.
2701 14th St. N.W.
COlumbia 7460
Available
Several choice 1 room, pullman kitchen apts., some with two exposures, large rooms, huge closets, full-length mirror, tile bath and shower; all thoroughly renovated; Frigidaire on house current.
Rentals Most Reasonable
Select your next apartment in the New Amsterdam and enjoy the many advantages offered by this Modern Fireproof Building. 24-hour elevator and switchboard service. Resident manager.
"The Ideal Place to Live"

REDUCED RENTS
Clarion Apartments
1495 Newton St. N.W.
One-half block off 16th st. Convenient to stores, churches, theaters, etc. Large outside rooms. Electric refrigeration.
3 Rooms and Bath and
2 Bedrooms, Living-Dining Room, Kitchen and Bath.
Modern. In Excellent Condition. $40.00 to $47.50 Monthly.
1818 Kalorama Rd. N.W.
Modern fireproof building, all outside rooms, in excellent condition.
2 Bedrooms, Living-Dining Room, Kitchen, Bath and Porch, $45.
Electric Refrigeration on House Current.
A. S. GARDINER
1510 K St. N.W. NA. 0354

CLIFTON TERRACE
14th and Clifton Sts. N.W.
2 rooms, kitchen and bath $50
3 and 4 rooms, kitchen and bath ....$70 up
24-Hour Elevator and Switchboard Service
Resident Manager
H. L. RUST CO.
1001 15th St. N.W.
NA. 8100

NAPOLEON AND UNCLE ELBY

By Clifford McBride

Post Classified Ads—National 4200.

Apartments—Unfurn. 47

1719 WEST VA. AVE. N.E.
Apt. 4—2 rooms, kitchen, dinette, bath, shower, screened porch. $35.50. Key basement, 1625 West Virginia ave. ne.
We have a few other apartments available at rentals from
$32.50 to $38.50
GENERAL REALTIES, INC.
833 L St. N.E. AT. 5176.

2504 10TH ST. N.E.
One room, kitchen, dinette and bath; refrigeration on house current.......................... $40.00
SEE RESIDENT MANAGER.

2447 40th ST. N.W.
Apt. No. 3—2 rooms, kitchen, dinette, bath, porche and yard. Refrigeration. Automatic oil heat. Rent includes heat and hot water.......... $52.50

THE DAHLIA
7019 GEORGIA AVE. N.W.
Three rooms, kitchen, dinette, bath and inclosed sun porch.. $65.00
SEE RESIDENT MANAGER.
EDW. M. WILLIS
INVESTMENT BUILDING.
NAtional 7479.

2001 16TH ST. N.W.
Upper 16th St. Embassy District
Very attractive corner apt. consisting of 3 rms., kitchen and bath; convenient to cars and buses; all rooms are large; bright, airy with commanding view of the city to the south, east and west.

1441 HARVARD ST. N.W.
A most desirable and convenient location. Two large rooms, kitchen and bath, newly decorated; $45, including refrigeration. Mgr., Apt. 32. COl. 1719.

$55.00 and $57.50 2 ROOMS, KITCHEN & BATH. SCREENED SLEEPING PORCH. 1819 G STREET N.W. Outside corner apt. Bedroom has cross ventilation. Free gas, electricity and refrigeration. 24-hr. elevator and switchboard service.
MONMOUTH, 1819 G St. N.W. ME. 5630.

1417 NEWTON ST. N.W.
Newton Hall—Elevator; refrigeration included. Resident manager.
2 rms., d. a., kit., bath.......$50.00
SHANNON & LUCHS CO.
1505 H St. N.W. National 2345

212 17th ST. S.E.
2 rooms, kitchenette and bath, h.-w. h.; front and back porches; yard in rear; convenient to Navy Yard, schools, stores.
THOS A. JAMESON CO.,
903 New York Ave. NA. 5526.

$50.00 and $55.00 2 ROOMS, KITCHEN, BATH. 1400 FAIRMONT ST. N.W. Large kitchen, tile bath; plenty closet space. 24-hour elevator and switchboard service. See Res. Mgr. MISS McNEILL, CO. 0336.

A REAL HOME DOWNTOWN!
THE PLYMOUTH
2 rooms, kitchen and bath.
$42.50
3 rooms, kitchen and bath.
$50.00
4 rooms, kitchen and bath.
$62.50
Attractive entrance. Enjoy the advantages of walking to work, dept. stores and theaters. Only 6 blocks to downtown.
Conveniently arranged kitchens. G. E. refrigerators, spacious closets, mirrored doors. Elevator service.
Resident Manager
1236 11th St. N.W.

Blair Park Gardens
7700 Blair Road
A Community of Nine New Buildings in Silver Spring, Md.
At the end of the Georgia Avenue car line, turn east on Blair Road one-half block to 7700.
Large Living Room, Bedroom, Kitchen, Dinette and Bath.
$57.50
Large Living Room, Two Bedrooms, Kitchen, Dinette and Bath.
$69.50
Cross-ventilation, G. E. Refrigerators, Magic Chef Gas Ranges, Venetian Blinds, Parquet Floors, Beautiful Tiled Baths, Recreation Rooms, Plenty of Closets. Heat, Gas and Electricity (for lighting and refrigeration) included in Rent.
WEAVER BROS. INC. REALTORS
Wash. Bldg. DI. 9486

1009 11th ST. N.W.
Apt. 1 r., k. and b., $42.50 to $47.50
HUNTINGTON
2715 14th St. N.W.
Apts. 11 & 15, 5 & 6 r., & b., $55 & $60
STERLING
1915 Calvert St. N.W.
Apts. 4 & 5 r. & b.. $52.50 to $72.50
1440 RHODE ISLAND AVE. N.W.
Apts., 3 & 4 r. & b. $43.50 to $52.50
NAVARRE
917 E St. N.W.
Apt. 22, 4 r. and b. $32.50
1715 P ST. N.W.
Apts. 2 r. & b... .... $37.50
1819 QUE ST. N.W.
Apt. 4—3 r. & b $50.50
1603 19th ST. N.W.
Apt. 4, 3 r. & b............ $45.00
THE WASHINGTON LOAN AND TRUST COMPANY
Real Estate Dept.
NAtional 3440 900 F St. N.W.

Post Classified Ads—National 4200.

Apartments—Unfurn. 47

1831 2nd ST. N.E.
The McKinley Apartments, opposite McKinley Tech High School; 2 rooms, kitchen, dinette and bath. Electric refrigeration on house current. Resident manager. $45.
H. L. RUST COMPANY.
1001 15th St. N.W. NA. 8100.

1801 & 1811 WYOMING AVE. N.W.
3 rooms, kitchen and bath........$50.00
4 rooms, kitchen, bath, 2 bedrooms..$60.00
Large closet space; some apartments with porches. Electric refrigeration.
Resident Mgr., Apt. 2, 1811 Wyoming Ave.

2440 16th ST. N.W.
Park Tower, opposite Meridian Hill Park—Carpeted halls, switchboard, 3 elevators; refrigeration; garage.
3 rooms, din., kit., b., porch...$95.00
2 rms., d. a., kit., b., porch.. 67.50
1 room, d. a., kit., b. 52.50
Resident Manager
SHANNON & LUCHS CO.
1505 H St. N.W. National 2345

$45.00 to $55.00 3 & 4 ROOMS, KITCHEN, BATH. 2750 14th St. N.W. Front apartment; fireplace, light floors, ivory woodwork; large kitchen, tiled bathroom; plenty of closet space. Apply at switchboard, 1400 Fairmont for key.
FIDELITY STORAGE CO.
1420 You St. N.W. NOrth 8900.

Milo Manor
1451 Park Rd. N.W.
Between 14th and 16th Streets
1 room, kitchen, dinette and bath.
Refrigeration on House Current
$42.50
Resident Manager
ADams 6939

2605 Adams Mill Rd.
$47.50 to $70
(At 18th and Columbia Rd.)
2 and 4 rooms, kitchen, bath and porch. Electric refrigeration.
$57.50—1809 Belmont Rd.
3 rooms, kitchen and bath.
All apartments equipped with electric refrigeration.
NATIONAL
MORTGAGE & INV. CORP.
NA. 5833 1312 N. Y. Ave.

University Village
near
Catholic University
4001 to 4033 Ninth St. N.E.
Very desirable apartments of 2 and 3 rooms, dinette, kitchen, bath and porch. Rentals from $42.50 to $55.
BOSS & PHELPS
1417 K St. N.W. Realtors NA. 9300

Just Call Us
NATIONAL 9300
We have available the following apartments, finely located, 100% insulated. Each apartment has large fireproof and screened rear porch.
2211 TO 2217 40th ST. N.W.
In convenient Glover Park. Charming modern apartments of 3 rooms, dinette, kitchen and bath. Rentals, $52.50, including ELECTROLUX REFRIGERATION.
—These properties open for inspection daily until 9 P. M.
BOSS & PHELPS
1417 K St. REALTORS. NA. 9300

Post Classified Ads—National 4200.

Apartments—Unfurn. 47

1705 PA. AVE. N.W.—$30.
Newly remodeled downtown building, featuring nonhousekeeping apts. of 1 room and bath; pastel painted walls; Venetian blinds; fully tiled bath with shower; free electricity.
WAGGAMAN-BRAWNER
1700 Eye St. N.W. MEt. 3860.

3501 13TH ST. N.W.
CORNER OF MONROE STREET.
THE STRATHMORE, a modern elevator building, offers (including electric refrigeration):
2 rooms, kitchen, dinette and bath, $45.
To show you how attractive you can make one of these apartments, we invite you to inspect our Model Furnished Apt. See the Resident Manager.
THE AMERICAN COMPANY.
807 15th. NA. 8032.

The Beautiful New
CENTURY
2651 16th St. N.W.
(Corner of Fuller St.)
1 room, dressing room, dinette, kitchen and bath...........$59.50
2 rooms, jr. dining room, kitchen and bath..........$77.50 to $82.50
Rentals include electricity for lighting, cooking, refrigeration, etc., secretarial phone service.
24-Hour Elevator Service
Resident Manager, AD. 2000
BOSS & PHELPS
1417 K N.W. NAtl. 9300

EMBASSY TOWERS
1620 Fuller St. N.W.
Select Apartments in a Most Desirable Neighborhood
Convenient to School and Churches
Modernly appointed apartments of 2 rooms, dinette, kitchen and bath.
Rentals, $62.50 and $65.00
Free Refrigeration
24-Hr. Elevator Service
Resident Manager
Adams 4248
BOSS & PHELPS
1417 K St. N.W. National 9300

THE GELMONT
1835 3d Street N.E.
2 rooms, kitchen, dining alcove and bath $47.00
Electricity, refrigeration, gas included.
Resident Manager, Mrs. Etzler, DE. 2690.

THE NORMANDIE
6817 Georgia Ave. N.W. (New Building)
2 rooms, kitchen, dinette, foyer and bath $62.50
Gas, electricity and refrigeration included.
Res. Mgr., MRS. HYATT, GE. 5909.

3101 PENNA. AVE. S.E.
(Overlooking the City)
2 rooms, kitchen, dinette and bath $55.00
Living room, 2 bedrooms, kitchen, dinette and bath (3 exposures) $65.00
Res Mgr., MRS. MIDDLETON, AT. 8321-J.

THE CHANCELLOR
214 Mass. Ave. N.E.
1 room and bath.........$30.00
1 room, kitchen, bath....$42.50
2 rooms, kitchen, bath...$50.00
3 rooms, kitchen, bath...$65.00
Elevator and switchboard service
Res. Mgr., MRS. GRANT, AT. 4240.

THE WARWICK
3051 Idaho Ave. N.W.
1 and 2 rooms, kitchen, dinette and bath ...$55.00 and $73.50
Res. Mgr., MISS NALLEY, EM. 6700.

5922 13TH ST. N.W.
1 and 2 rooms, kichen, dinette and bath ...$42.50 and $55.00
Gas refrigeration.
Res. Mgr., MRS. SEABROOK, RAndolph 5515.

2400 16TH ST. N.W.
Apts. of 1 room, bath to 6 rooms, kitchen, 2 baths. Full hotel service. Dining room; garage.
FORDYCE C. MINNICK, Mgr.
COl. 7200.

MACOMB GARDENS
3725 Macomb St. N.W.
1 room, foyer, kitchen, bath, dinette, dressing closet..$47.50
2 rooms, kitchen, dinette, bath and foyer $65.00
New building.
Res. Mgr., MRS. HERTERT, EMerson 5652.

ALTO TOWERS
3206 Wisconsin Ave. N.W.
1 and 2 rooms, kitchen, dining alcove and bath (some with porches) ....$47.50 and $60.00
Refrigeration on house current. Elevator.
Res. Mgr., MRS. MOONAHAM, EMerson 8335.
Apartments open for inspection day and Evenings.
WEAVER BROS INC REALTORS
Washington Bldg. Dist. 9486

Tilden Gardens
EACH APARTMENT OVERLOOKING A GARDEN
2 BEDROOMS with large living rom and full-size dining room. Two exposures, cross ventilation and very desirable outlook. Center entrance type with large rooms, ample closets and plenty of light and air.
3 BEDROOMS, living room, solarium, dining room, kitchen and two baths. Beautiful southwest master bedroom with private bath. Solarium has five windows overlooking gardens. Full-size dining room and very complete kitchen. Has three exposures, delightful view and sun all day.
ALL COMPLETELY RECONDITIONED
Revised Rentals from $90
See Resident Manager . . . . . . Woodley 5334
3900 CONNECTICUT AVE. N.W.

Post Classified Ads—National 4200.

Apartments—Unfurn. 47

1712 16th ST. N.W.
2 rooms, kitchen, reception hall and bath.
ELECTRIC REFRIGERATION
ELEVATOR BUILDING
$60

REDUCED RENTALS
THE WINSTON
3145 Mt. Pleasant St. N.W.
2 blocks north of 16th and Columbia Road
5 rooms, bath and porch
$60.00
Includes Refrigeration
Randall H. Hagner & Co.
Incorporated
1321 Conn. Ave. DEcatur 3600

1417 BELMONT ST. N.W.
THE VAN CORTLANDT.
2 large rooms, kitchen and bath, foyer $45.00
3 large rooms, kitchen, bath and foyer $55.00
1321 FAIRMONT ST. N.W.
1 room, dinette, kitchen and bath $40.00
2 rooms, foyer, kitchen and bath $48.50
Electric Refrigeration
THE WHITECOURT
2131 O St. N.W.
2 rooms, kitchen and bath..$45 up
Electrolux Refrigeration
2535 13TH ST. N.W.
3 rooms, kitchen and bath...$50.00
Electric Refrigeration on House
1427 CHAPIN ST. N.W.
Living room, dining room, bedroom, kitchen and bath.$50.00
Refrigeration. Newly decorated
H.G. Smith Co.
811 15th St. N.W. NA. 5903

APARTMENT HUNTING
?
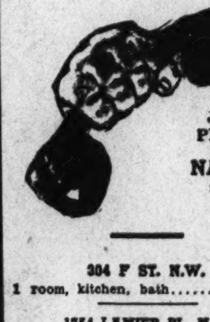
JUST PHONE
NAtional 9300
304 F ST. N.W.
1 room, kitchen, bath............$33.50
1754 LANIER PL. N.W.
2 rooms, kitchen, bath and porch. $45.00
3 rooms, kitchen and bath. Electric refrigeration $50.00
4024 Calvert St. N.W.
Apt. No. 3—3 rooms, dinette, kitchen, bath and screened porch $67.50
DUPLEX APT.
5312 4th ST. N.W.
3 rooms, dinette, kitchen and bath, screened porch $52.50
BOSS & PHELPS
1417 K St. N.W. NA. 9300

COLORED—1502 6th st. nw.—2-rm. apts. Plenty heat, lights. Near bus.

Offices—Rent 50

F ST. NW., 602—Nr. new Court and all Govt. bldgs.; heat, light, jan. serv.; $15 up. Mr. Rogers, 606 F st. nw. ME. 8352.

EDMONDS BLDG., 917 15TH ST. N.W.
Suite of 2 rooms $65.00
SHANNON & LUCHS CO.
1505 H St. N.W. NAtional 2345.

NORMANDY OFFICE BLDG.
1626 K St. N.W. Open space for rent.

Desk Space—Rent 51

MAIL ADDRESS, TELEPHONE SERVICE, TELEPHONE ANSWERING SERVICE. WASHINGTON BUILDING, REP. 2131.

Houses—Furnished 54

$30.50 5 rooms, gar.; 1 fair zone; restricted section. HIll. 0543-M.

CALL US FOR OUR RENTAL LIST. W. C. & A. N. Miller. DIstrict 4464.

Houses—Unfurnished 56

ALEX., VA.—Belle Haven (exclusive residential community). New brick colonial; facing country club. Helen R. Marshall, Alex. 3801. Eves., Temp. 4269-J.

ALEX., VA.—712 Wolfe st.; 6 rooms, hot-water heat; 2 open fireplaces; large garden; $60. Phone DIstrict 6167.

BUNGALOWS—Md. and Va., 4 to 5 rms., bath, $30 to $50 mo.; D. C., overlooking Potomac River; 10 rms., 1½ baths; $65. Fulton R. Gordon, 1427 Eye st. nw. DI. 5230, evenings, CLeve. 5091.

BROOKLAND—Modern, 5-room home; automatic heat; 1 blk. bus. NO. 4444-W.

CHEVY CHASE, D. C.—Semi-detached. 6 rooms, 2 baths, all modern conveniences; avail. Dec. 1. Owner's phone, AT. 3551-J.

HILLCREST, 2140 32d St. SE.—5 rooms, bath, porches; h.-w. h.; $47.50. WO. 0801.

LARGE ROOMS, 4 master bedrooms, 2 baths, glassed-in sleeping porch, spacious first floor, sun parlor, maid's room; 5320 28th St., Chevy Chase, nr. Military Rd. and Rock Creek Park. OPEN AND LIGHTED. 4 to 8 p. m.

NEARBY VA.—Brand-new delightful six-rm. home, on Mt. Vernon Blvd.; elec. kitchen and porch; oil heat, Frigidaire; garage; 20-minute drive to Pa. ave.; $75. Call J. M. Reed, ALex. 366-J-11.

PETWORTH—Brick, 6 rooms, garage; suitable for 2 families; $65 per month.
W. C. & A. N. MILLER.
1119 17th St. N.W. DI. 4464.

Post Classified Ads—National 4200

Houses—Unfurnished 56

Potomac Hgts., 6 r., b., garage.....$50.00
43d pl. nw.—6 rooms, bath.........$52.50
Amer. Univ. Pk.—Bungalow, 5 r., b..$60.00
Burleith—5 rms., bath, gas heat...$70.00
Garfield st. nw.—8 rms., 2 b., gar..$95.00
A. D. CRUMBAUGH (Realtor). WO. 1-3-6-4.

RIVER TERRACE—Brand-new English-type brick home. Five rooms, colored tile bath; casement windows, streamline kitchen; landscaped gardens; all-year air-conditioning; $50. See MR. TRUETT. 245 34th st. ne.

SHEPHERD ST. N.W., 713—7 rms., bath; inclosed porch; h.-w.h.; good condition; $65. OWNER. Randolph 3342.

WOODRIDGE, 2840 Myrtle ave. ne.—Attr. 6-rm. house; bath, large liv. rm. with firepl.; scr. porch; oil heat. PO. 0744-W.

3D ST. NE., 2519—5 rooms and bath, 3 porches; garage; hot-water heat; newly renovated. $52.50.
C. M. Plunkert 1 Thos. Circ. NA. 0652.

43D PL. NW., 4611—6 rooms, bath; h.-w. h., gas, elec.; $60. EM. 4024 or NA. 4519.

11-ROOM suburban resid., D. C. city improvements; nice grounds, gar., oil heat; be seen to appreciate. Owner, GE. 1855.

203 MARYLAND AVE. N. E.
10 rooms, 2 baths; oil burner. Excellent for tourists, rooms or board; $110. Available December 1.
L. T. GRAVATTE.
729 15th St. Realtor. NA. 0753.

BROOKLAND, D. C.
1212 GIRARD ST. N.E.
Detached 8 rooms and bath; garage.
FIDELITY MTGE. INVEST. CO.
1105 E St. N.W. NA. 2431.

$52.50 Takoma, Md.—5-rm. bungalow; fireplace; refg.; close to schools, transportation. SH. 3444; eves., SH. 2899.

WESLEY HEIGHTS PROPERTIES FOR RENT. W. C. & A. N. MILLER, DI. 4464.

List Your Houses With Us.
MURRAY CO.
1406 G St. N.W. NA. 7772.

$37.50. 3020 WARDER ST. N.W.
6 rooms; brick; tile bath; h.-w. h.; 2 porches; floors sanded, etc. MEt. 5400.

CHEVY CHASE—$65
5310 41st st. nw.—Brick, 6 rms. and bath, 2 pchs.; good cond. Fine location.
DIXIE Realty Co. NAtl. 8880.

$47.50. 1828 NO. CAPITOL ST.
6 rooms, brick; new stove; linoleum, etc. MEt. 5400.

1809 FORT DAVIS ST. S.E.
Near Penna. ave. se. New home, 6 rooms and bath; complete and up-to-date; on bus line; $55.50.
HARTMAN REALTY, INC. AT. 5584.

1715 M ST. N.E.
6 rooms, bath; oil heat; built-in garage; $60.
4132 5TH ST. N.W.
Corner brick; 2 stories; cellar; 9 rooms, bath, recreation and lavatory; elec. refrig.; oil burner; 120-gallon storage hot-water tank; garage; submit offer.
615 8TH ST. N. E.
9 rooms, bath; electricity; newly renovated; $45.
432 15TH ST. N.E.
6 rooms, bath; electric refrigeration; excellent condition; $45.75.
503 RANDOLPH ST. N.W.
Newly renovated; 6 rooms, bath; new gas furnace; elec.; $60.
3531 10TH ST. N.W.
7 rooms, bath; h.-w. h., elec.; $52.50.
405 12TH ST. S. E.
6 rooms, bath; h.-w. h., elec; $32.50.
L. T. GRAVATTE.
729 15th St. Realtor. NA. 0753.

5134 FULTON ST. N.W.
6 rooms and bath; hot-water heat $47.50
FIDELITY MTGE. INVEST. CO.
1105 E St. N.W. NA. 2431.

BRICK HOMES FROM $60.
W. C. & A. N. MILLER, DIstrict 4464

CHEVY CHASE, D. C.
New, detached, center-hall Colonial; living room, 13 ft. by 24 ft. 6 in.; delightful kitchen, breakfast room, 3 bedrooms, 2 baths, library, 17 ft. by 17 ft., with open fireplace; finished and heated attic; 2-car garage; near schools. CALL G. F. MIKELSON & SON, CLeveland 1156.

1323 QUINCY ST. N.W.
7 rooms, 2 baths; garage; h.-w. h., elec.; could be used for 2 families. Any reasonable offer considered.
L. T. GRAVATTE.
729 15th St. Realtor. NA. 0753.

600 ROXBORO PL. N. W.
6 rooms, bath; h.-w. h., elec., gas; garage; reconditioned; $55.50.
R. A. HUMPHRIES.
808 No. Capitol St. Realtor. NA. 6731.

$75—5342 41st St. N.W.
7 rooms and bath, extra lavatory; hot-water heat; garage.
National Mortgage & Inv. Corp.
NA. 5833. 1312 N. Y. Ave N.W.

2006 Klingle Road N.W.
8 rooms (4 bedrooms), 2 baths; oil heat; garage; excellent condition; $90.
BOSS & PHELPS
1417 K St. N.W. NA. 9300.

2818 WISCONSIN AVE.
Near Mass. ave. On high terrace. 9 rooms, 2 baths; built-in garage; new-house condition; auto. heat; refrig.; finished attic; fully insulated. Owner, WO. 1399.

MODERN HOUSES
Northwest and Northeast.
2 and 3 bedrooms.
$45 to $67.50
BRADLEY, BEALL & HOWARD, INC.
NA. 0271. Southern Bldg.

BURLEITH.
Several modern homes in this delightful community now available. Six rooms and bath, some with porches; garage; refrigeration; $65 up. See Mrs. Watson, 3702 R st.
SHANNON & LUCHS CO.
1505 H St. N.W. NAtional 2345.

WESLEY HEIGHTS
White Colonial 4-bedroom home. Excellent condition; electric refrigeration; automatic heat; garage; reasonable rental.
DISTRICT 4464
W. C. & A. N. MILLER.
1119 17th St. N.W.

GEORGETOWN—$69.50
Attractive home of 6 rooms (3 bedrooms) and 2 baths, fireplaces, oil heat, servants' quarters and lavatory. Newly decorated and ready for occupancy. See this now.
J. LEO KOLB, Inc.
1237 Wisconsin Ave. WE. 0002.
Evening telephone, WEst 2121.

OUR RENT LIST
includes a variety of houses in all sections of the city at a price to suit your pocketbook; some arranged for light housekeeping. Call, write or phone us today for your revised copy.
JOHN F. DONOHOE & SONS
314 Pa. Ave. S.E. LInc. 0084.

Houses—Rent or Sale 57

ARLINGTON, VA.—Large 6-room house, h.-w. h., newly decorated; suitable two families; $60. WAlnut 8367-J.

Suburban—Rent 58

ALEXANDRIA, VA., 20 minutes to D. C. Small, modernized Colonial brick home; insulated; 7 rooms and bath; maid's lav.; oil burner; garden. C. E. Wortham, 116 N. Fairfax st., Alexandria 3317.

ARLINGTON—$55. Just the home you have been looking for. Lovely new brick; 5 rooms, h.-w. h.; bus, schools; 5 min. D. C. RALPH CRAIN, 4399 Lee Hwy. WA. 6959.

ARLINGTON, VA.—5-room bungalow, h.-w. h., a. m. i.; garage; 10 minutes downtown D. C. bus. Reas. WAlnut 7996.

ARLINGTON, VA.—6-room bungalow, bath, recreation rms., fin. attic, oil burner, elec. refrig., garage; near trans., school, stores; $60. Call owner, OXford 1803.

Post Classified Ads—National 4200.

Suburban—Rent 58

LYON PARK, VA.—5-room modern bungalow; newly decorated; h.-w. h.; near transportation; $50. T. J. Pearson, OXford 1001 or OXford 0206-J.

ROGERS HEIGHTS—Large 5-room bungalow, on high wooded terrace; $35 month. Phillips H. Clarke Co., Springbrook Terrace. GR. 3734.

SEVERAL FURNISHED and unfurnished houses for rent in desirable sections of Arlington, Va.; reasonable rentals.
ALBERT H. COHEN, Realtors.
1042 N. Irving St. WAl. 6789.

5 ROOMS, modern, 2 inclosed porches, large lot, on Mt. Vernon Highway, 5 miles so. of Alexandria. Reas. NA. 9348.

$35 Bungalow. Living room, kitchen, dinette, 2 bedrms. and bath; electric range, h.-w. h., shade, garden acreage. J. T. Hardy, McComas ave., Kens., Md.

Suburban Apartments 58A

ARLINGTON, VA.—4 new apts. Living room, 2 bedrooms, kit., dinette, bath, screened pch. 1570 N 17th st. WA. 1370.

EDMONDSTON rd., E. Riverdale, 5 rm., bth., elec. stove, oil heat; c.h.w. GR. 3415-J

WASH.-BALTO. BLVD.—4 rms., bath, $20 mo. J. Bewley, Berwyn 176-R.

Wanted-to-Rent 62

WE HAVE clients waiting for houses in all sections of city. Prompt remittance. Call NAtl. 9654.
WINFIELD & THURM. 908 10th St. NW.

Business Property 64

FOR COLORED funeral home: down town and west of Connecticut ave.; handsome corner, especially built for the purpose and now so used. Apartment on 2d floor. If you want to get into this line you will realize the importance of an established location. Price, $18,000.00.
LOUIS P. SHOEMAKER.
1719 K St. NW. NA. 1166.

Sale Investment Property 65

TWO 5 room and bath houses in Northeast residential section; rented at $32.50 each; price $2,750 each. CO. 1348.

LESS THAN 4 TIMES ANNUAL RENT
Well-located apartment of 24 units; 2, 3 and 4 rooms, kitchen and bath. Almost new boiler; entire building in good state of repair. Can finance on an exceptionally easy plan. See Mr. BOUCHER.
R. A. HUMPHRIES
808 No. Capitol. Realtor. NA. 6731.

Sale Houses 66

CALIFORNIA OWNER WRITES: "Consider any reasonable offer." Of Colonial design, in exclusive section of Chevy Chase, D. C. Convenient to shopping center and schools. Consisting of center hall, large living and dining room, bright and cheerful kitchen, breakfast room, side living porch. Four fine bedrooms, 2 tiled baths. Beautiful recreation room. Built-in garage; automatic heat. Offered several thousand dollars below original cost. Extremely easy down payment. Bargain for quick buyer. Call J. WESLEY BUCHANAN, MEt. 1143, to 9 p. m.

DETACHED MODERN 6-r. & b.; big cor. lot; garage; give-away at $8,150; $350 down; $65 mo.; nr. Alaska ave. Col. Hts., Lincoln Pk. homes, flats. N. E. RYON CO., 1216 N. Y. ave.

MT. PLEASANT—This 9-room brick house, with 5 bedrooms, 2 baths, hot-water heat, brick garage, near transportation and shopping district; ideal for rooming house. Priced under $9,000; small cash and monthly payments. J. Wesley Buchanan. MEt. 1143 until 9:30 p. m.

PAY RENT to yourself; 2 new houses on F st., District Heights, Md.; $4,600 to $5,000; easy terms. 3 new houses at foot of Washington blvd., $4,000 to $5,000. Just off Marlboro pk., straight out Pa. ave se.
THRIFTIE HOMES, INC.
111 Marlboro Pk. District Hgts., Md
AT. 4929. Hillside 0561.

SPRING VALLEY—3 bedrooms, 2 baths, library, living room, dining room, breakfast nook. Over 60-foot frontage. $14,750.
W. C. & A. N. MILLER.
DI. 4464. 1119 17th St. N.W.

CHEVY CHASE.
Near Chevy Chase Circle.
WILL CONSIDER TRADE.
New, detached, center-hall Colonial home. Large living room with open fireplace, cheerful dining room, ultra-modern kitchen, library 17x17, with open fireplace. Beautiful landscaped lot, 60x125; 2-car garage. Phone G. F. MIKKELSON & SON, CLeve. 1156.

This property was advertised in The Post recently at $12,750. Today it is being offered at the ridiculously low price of $10,750 in order to effect an immediate sale.
CHEVY CHASE, MD.
NEAR CHEVY CHASE CLUB.
6306 FLORIDA ST.
Detached home on lot with over 16,000 square feet. Many large trees. Sun room, dining room, living room, 15x26; breakfast room, kitchen, pantry; four bedrooms, two tiled baths, maid's room, lavatory; built-in garage; oil heat.
COMPLETELY RENOVIZED.
THE AMERICAN COMPANY.
807 15th St. NA. 8032.

Serving Washington Over 50 Years.
WM. H. SAUNDERS CO., INC.
1519 K St. N.W. DI. 1015.

312 D ST. N.E.—$5,750.
8 rooms and bath, h.-w. h. Near Library of Congress. Terms. L. H. THADEN, WIs. 5440.

MARVELOUS BUY—$9,650
8 rooms, 2 baths; off Mass. ave., near Natl. Cathedral; a charming home or a splendid investment. AD. 5297-ME. 2200.

$7,750 CHEVY CHASE, D. C.
Bungalow, 5 rooms and bath, beautiful new-house condition; attic for storage; log-burning fireplace; detached garage; hot-water heat; lot 130 ft. deep with trees. Will sell on good terms.
Frank S. Phillips DI. 1411

$4,500—Park View Near Park
Brick, 18-foot Colonial type; 6 rms., tile bath, front and rear porches.
LEO M. BERNSTEIN & CO. ME. 5400.

MORTGAGEE SAYS SELL
$750 CASH AND $46.50 MONTHLY
We are offering this new brick home of 7 rooms, 4 bedrooms and bath, full basement, detached brick garage, large lot, beautiful landscape at the unprecedented price of $6,950. For further information call J. Wesley Buchanan. MEt. 1146, until 9 p. m.

CAPITOL HILL, $5,250
This quaint little house will be sold quickly. There are six well-proportioned rooms, bath, large bright kitchen, pretty garden. One of the older houses with charm and atmosphere of Old Georgetown. Splendid location, near corner of Sixth and East Capitol. Boss & Phelps, Realtors, 1417 K st. nw. Phone NAtional 9300.

California Owner Writes:
CONSIDER ANY REASONABLE OFFER.
Of Colonial design, in exclusive section of Chevy Chase, D. C. Convenient to shopping center and schools; consisting of center hall, large living and dining room, bright, cheerful kitchen, breakfast room, side-living porch, 4 fine bedrooms, 2 tile baths, beautiful recreation room; automatic heat, built-in garage. Offered several thousand dollars below original price. Bargain for quick buyer. J. WESLEY BUCHANAN, MEt. 1143, until 9 p. m.

5506 NO. CAPITOL ST.
JUST ABOVE KENNEDY ST. N.W.
Nearly new detached brick, all large rooms; 1st floor bedroom with lavatory; excellent kitchen; nice front porch; basement equipped with recreation room and maid's room; 3 large bedroom, with 2 tiled baths; finished attic with large cedar chest; lovely yard with brick garage. Substantial cash payment, balance like rent. Open daily and eves. DI. 0368; GE. 4138.

NEW HOMES
At Lower Than Usual Prices
Now Ready for Occupancy
In Fashionable
WESTMORELAND HILLS
$16,500
AND
NORTH CHEVY CHASE
$8,500 $8,750 $8,950
Custom Built Homes
Planning and Design
Financing Construction
P. H. WILLIS
Nat. 2075 1015 15th St. N.W.

Continued on Following Page.

Read Post Want Ads for Opportunities; Use Them for Results

Post Classified Ads—National 4200

Sale Houses 66

Continued From Preceding Page.

GEORGETOWN, $5,450.
Small home that will remodel nicely at cost of $2,500; excellent location.
J. LEO KOLB, INC.
1237 Wisconsin Ave. WEst 0002.
Evenings, telephone WEst 2121.

CHEVY CHASE, D. C.
Near Chevy Chase Circle.
This new detached corner house is one of the outstanding buys on today's market. Dining room 13x17, first-floor lavatory, library 17x17, with open fireplace. Basement also has a fireplace. Finished and heated attic. 2-car garage. Near schools. Easy terms. Phone G. F. MIKKELSON & SON. CLeve. 1156.

ELEVENTH ST. N.E.
Near Maryland Avenue
A fine brick home in a convenient location and in perfect condition. It has 6 excellent rooms, bath; General-Electric air-conditioning unit; built-in cabinets in kitchen, new gas stove and refrigerator. This home must and will be sold immediately for $5,750, which represents an unusual value.
R. A. HUMPHRIES
808 N. Capitol St. Realtor. NAt. 6731.

AVONDALE
New brick houses, 5 and 6 rooms; garage; porches; automatic heat; large lots.
$6,750 TO $8,250.
Call for our BOOKLET about these new homes. DIstrict 3830.
HARRY WARDMAN, INC., 1512 K ST. NW.

NORTHWEST—$6,500.
Conveniently situated above Rhode Island ave., a few doors from North Capitol st.—Modern 2-story brick, 6 rooms, bath, screened breakfast porch, glassed sleeping porch, hot-water heat, elec., screens; weather-stripped; 2-car garage. NEW-HOUSE CONDITION. Must be sold.
L. T. GRAVATTE,
729 15th St. Realtor. NAtl. 0753.

$6,250—NORTHEAST.
Near Lincoln Park. A six-room and bath brick, gas heat, 2-car garage, Frigidaire; completely insulated, caulked and weather-stripped. This home is a real buy, and can be sold on very attractive terms.
JOHN F. DONOHOE & SONS
314 Pennsylvania Ave. S.E.

Colored Sacrifice—$3,950
13th and Florida ave. ne. Modern 6-room brick; h.-w. h.; newly decorated. Small cash payment, balance like rent. ME. 5400.

COLORED, RIVER VIEW PARK—New economy home, 6 rooms, h.-w. h., cellar, colored tile bath, all hardwood floors, rock wool insulated; furred walls; $5,990; $40 month. FHA terms. 530 Oklahoma ave. ne., one block east 25th st. Open daily 9 a. m.-9 p. m. THOMAS W. PARKS CO. DEc. 1160.

Sale Lots 69

CORNER, $1,200.
Summit Park (adjoins Hillcrest). 55 ft. front, wooded. Inquire 6 to 7:30 at 3601 Alabama ave. se. LI. 1000.
ADELBERT W. LEE.
1343 H St. N.W. DIst. 4600.

3973 1ST ST., Cong. Hgts.—80x100, fine location for detached home, $1,000.
86 BUILDING LOTS in Cong. Hgts. S.E. in A restricted zone.
50x200 FEET on Halley pl., Cong. Hts., S.E., $800.
HARTMAN REALTY, INC.
1338 Good Hope Rd. S.E. ATl. 5584.

Sale Suburban 70

ABOUT 4 miles out the Lee highway to the Firesafe sign, left one block to demonstration home. Open daily.

ACROSS THE RIVER—Ten minutes from downtown in Virginia. New 5-room and bath, brick bungalow; air-conditioned; full basement; $6,250 to $6,500 FHA or other 5% financing may be arranged. Inspect the model home. OPEN in Brandon Village. Drive out Wilson boulevard to 4800 block at Dinwiddie st., left to home. J. LEE PRICE, exclusive agent. 2303 So. Arlington Ridge road. IVy 1272.

ARLINGTON—$500 down; $45 mo.; lovely new brick, 8 rms., 1½ baths. A give-away priced at $6,990. Easy terms. WA. 6959.

ARLINGTON owned corner, beautiful brand new stone and brick house; sell at cost (clear). ADams 0539. 1840 Mintwood pl. nw.

ARLINGTON, VA. (119 S. Garfield st.)—Sale or rent, 5-room and bath bungalow. Garage. Large lot. Ideal location. Close to Lee blvd. Price, $4,750. Easy terms. Rent, $42.50 month. B. M. SMITH. 2408 Columbia pike, Arlington, Va. OX. 2038.

ARLINGTON, VA. (3630 8th st. South)—New 5-bedroom and 2-bath home. (Can be arranged in 2 apts.) Air-conditioned, oil heat. $6,850. FHA financed.
C. B. YEATMAN WA. 7771.

NO CASH—6-room brick, like new; oil heat. PHILLIPS H. CLARKE, Springbrook Terrace. GReenwood 3734.

SPACIOUS 10-room home on 15 acres, 8 miles from Washington. Sits well back from road in grove of trees and has 2 baths, oil heat, 3 fireplaces and garage. Heavy brick construction. Attractive outlook. Price, $15,000; $3,000 cash, balance $100 per month. See MASON HIRST, Annandale, Va., at the end of Columbia pike. Phone ALexandria 869-J-1. Closed Sundays.

$4,850—ADJACENT to The Buckingham Community in nearby Virginia, 10 minutes from town; 4-room bungalow with 2 additional finished rooms above, both with running water and Rockwool insulation. Full bath, oil burner, full basement, electric refrigeration; 2-car garage. Has been approved by the Federal Housing for $3,600 loan. Terms may be arranged for responsible purchaser. Inspect 532 N. Piedmont st. (just off Wilson Blvd.) Owner will show, or call J. LEE PRICE, Agent, for appointment. IVy 1272.

DIRECT FROM BUILDER
7507 Custer Rd., Greenwich Forest, Md. Open; detached center-hall Colonial, brick; 7 rooms, including recreation room; automatic hot-water heat. Wooded lot, 65x150 ft. Detached garage.
W. E. YOST. WI. 7344.

CARMODY HILLS, MD.
115 68th St.
SUBURBAN BARGAIN
Brick bungalow containing 6 rooms, complete bath, hot-water heat and basement. Beautiful lot containing 8,000 square feet. $100 cash, $37.50 month.
ONLY $3,750
Mt. Vernon Mortgage Corp.
2d Floor Machinists Bldg. NA. 5536.

VIRGINIA BUNGALOW
1 block from Lee blvd. Enormous living room with fireplace, extra-large dining room and bedrooms; oil heat; large lot; practically downtown as it is within ½ mile of Fort Myer; committed to FHA on terms. Approximately $45 per month. Open now.
Call Mr. Swartz, WAlnut 8042-J.
JAMES M. DOYLE

BEST BUYS
NEARBY VIRGINIA
$5,990
New detached brick homes, 5 large rooms, 2 stories, full basement, air-conditioned; oil heat, screened, weatherstripped, insulated, furred walls, fireplace, porch, modern kitchen.
FHA Financed-Approved.
10% CASH—$39.62 MONTH
Drive out Lee blvd. to Glebe rd., turn left at traffic light, 1 block to South 2d st.
DICK BASSETT WA. 8627

Sale—Farms, Land 73

FAIRFAX COUNTY, 17 miles D. C., 17½ acres, ½ clear; 5-room bungalow; barn, chicken house, electricity, orchard, good land, good water; fenced; $3,100; easy terms. J. A. BAKER & CO., 1112 N. Irving st., Clarendon, Va. WA. 7280.

MONTGOMERY COUNTY, 6 miles out; large 8-room house sitting in 15 acres of rich land, with beautiful lawn and flowers; 100-ft. poultry house, stable, utility sheds; basement under entire dwelling; young orchard; pretty stream. This small estate in commuting distance. For quick sale, $6,500. Terms.
THE MARYLAND REALTY.
815 Tenth St. N.W. NAtional 8095.

375 ACRES, near Davidsonville, in high state of cultivation, raising good crops of corn, wheat, hay and tobacco. Old brick colonial house with beautiful view. Tenant house and usual farm buildings. Also frame residence and another set of buildings. To be sold to settle estate. Tenanted by good farmer.
R. D. LILLIE CO.
264 Carroll St., Takoma Park. GE. 3301.

Sale—Shores, Waterfront 74

94 ACRES fertile waterfront land; fine ducking shore; good view; 47 miles D. C.; $2,750. DU. 4929 or NA. 3753.

Real Estate Wanted 76

Wanted to Buy or Sell
TOURIST HOUSE
or camp near D. C. Write Box 94, Landover P. O. Evenings call GReenwood 2232.

Post Classified Ads—National 4200.

Business Opportunities 77

A. JAMES, scalp specialist, has large front room adjoining office; suitable beauty parlor; reas. 926 New York ave. nw.

ANY business wanted, restaurants, groceries, gas stations. What have you?
EDWIN L. ELLIS.
1010 Vermont Ave. Room 217. NA. 3384.

BEAUTY SHOP, downtown; modern equipment; rent $110; weekly business, $200; $2,500; terms. Keach & McCown, REp. 2919.

BOARDING HOUSE, 20th and Kalorama rd.—16 rooms, 4 baths; rent, $100; best of furniture throughout. $800 handles. S. WINFIELD, 908 10th NW. NA. 9654.

DELICATESSEN—Sacrifice for cash; $550; business stock; fixtures; rent, $27.50. 2425 Minn. ave. se. LIncoln 2692.

ROOMING HOUSE, 9th and Mass.—12 rooms; rent, $60; nicely furnished and clean; good income; always filled; full price only $550; inspection invited.
S. WINFIELD, 908 10TH N.W. NA. 9654.

ROOMING HOUSE (Mass., near Scott Circle)—13 rooms, 3 baths; will take $850 if sold immediately.
R. M. DeShazo, 1123 14th st. nw. NA. 5521.

ROOMING HOUSE—18 ROOMS.
5 BATHS—$125 RENT.
TOTAL PRICE, $450.
Near 10th and N sts. nw. Strictly a business proposition. Dandy place to run with a housekeeper. A real bargain. No roomers at present.
EDWIN L. ELLIS.
1010 Vermont Ave. N.W. Rm. 217. NA. 3310.

ROOMING HOUSE HOME.
NEAR WARDMAN PARK HOTEL.
Owner of building wants to sell her beautiful furniture and lease house to responsible person. Arranged nice for boarding; 8 rooms, 2½ baths; oil heat. $650; easy terms. NA. 3310.

Dogs, Cats, Pets 79

POMERANIANS—Toy, registered, reas. 15 Grove st., Hyattsville, Md. GR. 1613-J.

REGISTERED Pointer puppies, 4 mos. old; sir by Cashell's Rip. Rockville 348.

ADLEA KENNELS
A. K. C. REGISTERED
BREEDER OF WIRE FOX TERRIERS.
Complete Grooming of All Terriers, $3.
Includes hand-plucking, bathing, deflea-ing, nail filing, teeth cleaning; calling for and returning. Boarding of selected dogs. Fresh ground Sanitary Stores beef fed daily. Veterinary supervision.
Adlea Kennels, Mr. and Mrs. E. A. Woolner.
Washington Grove, Md.
U. S. Route 240 From Washington.
PHONE GAITHERSBURG 77.

Horses—Livestock 81

HORSES—Gray, gaited, saddle mare, 7 yrs.; black hunter, mare, 5 yrs., 16-2; reas. Quick sale. Rockville 348.

Sale Miscellaneous 83

DEALERS' ADS under this heading contain a firm name or a business address, or state the word "Dealer." Other ads are presumed to be from private individuals. Readers who find dealers masquerading in this column as private individuals are urged to report the matter to The Washington Post.

ACCORDIONS—Before purchasing a piano accordion, it's to your advantage to see Droop's first 1300 G st. nw.

ANTIQUES—Large collection. Furniture, glass, china, silv., books, mirrors, lamps, clocks, pictures. Edelson, 618 5th st. nw.

ANTIQUES—Furniture, glass, china, paintings, silver, jewelry, fireplace adornments; reasonable prices. Murray Galleries, Inc., 1724 20th st. nw. DU. 1211

ANTIQUES—Set of six stenciled chairs, $42. 6-leg cherry table, $40; walnut chest drawers, $50; Tiesta bed, $85; pine bed, $22. 3453 Newark st. nw.

ANTIQUES—Large dining room mahogany table, corner cabinet, chairs, sofa, spool beds. Waxler, 1014 10th st. nw.

BEAUTY RAY—Reducing and health cabinet. Like new. Reasonable. PO. 5646.

Bed, double Simmons, box-spring and mattress; large vanity, D. R. suite and also mahogany buffet and table; antique love-seat, sofa, chests, spool bed, six old chairs, rosewood settee, 9x12 Persian rugs, drapes, china; fine goods; must sell at once. Bargains.
MISS DAWES STUDIO,
2219 Wisconsin Ave. N.W. EM. 7509.

BEDSPREADS for Christmas; hand crocheted; rea. 1648 L st. ne. AT. 4099.

CHRISTMAS SALE—15-jewel wrist watches, $7.85. Max Zweig, 937 D st. nw.

COAT, black flat caracul, size 40; brand-new; cost $300; party, going South, sacrifice ½ price. 3360 16th st. nw.

DAILYMAID CANDIES, fresh daily, 2 lbs. for $1. Chce. assortment. ME. 7546.

DINING SUITE, mahogany, handsome, $150; cost $950. Chifforobe, mahogany, $20. 9x12 Wilton rug, $35. Pair hunting scene tapestries, $25. Library table, $5. Lamps, blankets. 3100 Conn. ave. Apt. 340.

FREE turkeys at Electrical Refrigeration Service Co. New and used refrigerators, washers, ironers, ranges; exceptionally low prices. 1318 14th st. nw. DE. 3610.

FUR COAT, black, $25; plum-colored velour coat, leopard trim, $35, cost $150; both sizes, 38-40. Gray fur cape, hip length., $30. Leopard shoulder cape, $10. 3100 Conn. ave., Apt. 340.

FUR JACKET, silver fox; cost $350; excellent condition; $125. Also Hudson seal, $35. WO. 6932.

GAS RANGES—Large assortment, re-conditioned. Name your price. 1350 S st. nw.

GAS RANGES, 3 or 4 burner. Peoples Salvage Co., 2122 14th st. nw. DU. 9759. 629 Mass. ave. nw.

JEWELER'S wall case, in excellent condition, will sacrifice for reasonable offer. D. Notes, 633 Indiana ave. DI. 8112.

Luggage, leather goods, gloves, handbags. Genuine Gladstone bags, moderately priced. LUTZ & CO., 1325 G St. N.W., NA. 0244

OFFICE FURNITURE—Used desks, chairs, files, tables, safes at low prices. H. Baum & Son, 616 E st. nw.

PIANO—Chickering grand, walnut; fine tone, excellent condition; including cover, $150. 3100 Conn. ave., Apt. 340.

PIANO—Used Knabe grand in good condition, $225. NAt. 3223. Jordan's, corner 13th and G sts.

PIANOS FOR RENT—New small uprights and spinets, $5 monthly. Money paid as rental will apply on the purchase price if you decide to buy later. NAt. 4730. Kitt's, 1330 G st.

PIANOS—Baby grand, studio size, "Merriam," $200; upright, Weser, $40; Foster, $35; Story & Clark, $20; others, $10. Smith's Stor. Co., 1313 U nw. NO. 3343.

RADIO, Stewart Warner, '35 model, in highboy cabinet, will sacrifice for $10. AT. 1073. 1500 Trinidad ave. ne.

REFRIGERATOR, "Cold Spot," good condition; special $29.50; guar.; terms. Dist. Elec. Co., No. 1 Dupont Circle. DU. 5900.

RUGS, genuine Oriental, 9x12, 10x14, 4x5, 3½x5; also love-seat. EM. 8230.

SEWING MACHINES, SINGERS—Port. elec., round bobbin, knee control; $32.50; d.h., like new, $10.50; guar. 3337 Conn.

SEWING MACHINES, portable electrics, $17.50 up; consoles, $22.50 up; we electrify and put into consoles Singer and White treadles. 927 F st. nw. RE. 1900.

SLIPPERS, genuine Alaska seal, otter-trimmed; absolutely new; size about 5½. Phone GEorgia 3928.

SPECIAL new toilet bowl and tank complete with white seat, $12.50. J. Brenner & Son, 2525 M st. nw. WE. 0101.

TRUNKS, luggage, saddlery, harness, repairing. G. W. King, jr., 511 11th st. nw.

TYPEWRITER, Underwood rebuilt; bargain, $19.50; 1-year free service. United Type. Co., 813 14th st. nw. REp. 1177.

USED CAMERAS, projectors, binoculars, microscopes; bought and sold. Capital Camera Exchange, 1003 Penna. ave nw.

VACUUM CLEANERS—Electrolux, rebuilt like new; complete with attachments, $19.95; one-year guarantee. Clean-Rite, 905 G st.-3015 14th st. CO. 6100.

VIOLIN—Rich even tone; excellent condition; case and bow included; price $80. Call Martin Hiden, RA. 5108 or DI. 1700.

Oil Burners
Several Well-known Makes
CENTURY
UNITED STATES
With One Year Guarantee
$69.50 EACH
Installation Can Be Arranged
WILLIAM CONRADIS COMPANY
Phone NAtl. 1778. 1013 12th St. N.W.

Coal, Fuel Oil, Wood 83A

DRY OAK WOOD, $10 per cord; $5 half cord; $3 quarter cord; cut any length and delivered. COl. 9308.

FIREPLACE WOOD—Oak, dry, any length, $10 cord. Prompt deliv. Excl. dealer DI. 1045.

OAK WOOD, $10 per cord delivered and stored. Mr. Buck, ALexandria 4793.

WOOD—Firepl.; well seasoned; any length; $8.50 cord, $4.50 half. Del. HI. 0025-R.

APPLE MARY AND DENNIE

By Martha Orr

Post Classified Ads—National 4200.

Coal, Fuel Oil, Wood 83A

ARLINGTON
COAL CO.
Full 2,240 Pounds to Ton
CARRIED IN FREE
NO CHARGE FOR EXPERT
STOKER INFORMATION

Pocahontas Pea	$7.50
Pocahontas Nut, $10.25; Cubes, $10.50; Stove, $11.00.	
Penna Pea	$11.00
Penna Buckwheat	$9.40
Penna Chestnut or Stove	$13.10
Blue Banner Egg	$8.40
Virginia Pea	$8.50
Va. Hard, Stove or Nut	$10.25
Va. Hard Special Furnace	$9.25
R. O. M., 75% lump	$7.40
Nut and Slack	$6.50

Wood—Kindling, $9 Per Cord.
Fireplace, $9 Per Cord.
Free Delivery
In Washington and Virginia
JAckson 1880

Miscellaneous Wanted 84

AMERICAN or foreign coins, stamp collection. Autograph letters bought. Hobby Shop, 716 17th st. nw. DI. 1272.

BOOKS—All kinds; highest cash prices; bring them or phone G. David Pearlman's Book Shop, 1407 G nw. ME. 5415.

BOOKS—Highest prices paid for good books and old Natl. Geographic. Bargain Book Shop, 808 9th nw. DI. 5007.

FURNITURE—Household goods, pianos, all kinds. Spot cash. We do moving and hauling. Call any time. LIncoln 2807.

GOLD OR PLATINUM JEWELRY AND SILVERWARE AND GOLD TEETH, ANY CONDITION. WE PAY CASH. A. KAHN, INC., 46 YEARS AT 935 F ST. N.W.

OBTAIN highest dollar for your furniture. Let us sell it at auction on your own premises. Experienced, efficient, courteous, reasonable. Williams, Auctioneer, phone NA. 2620. 910 N. Y. ave. nw.

SEWING MACHINES—We buy all types. Repair, parts, vacu. clean. rep. RE.1900.

SPOT CASH PAID IMMEDIATELY.
OLD GOLD AND SILVER
WATCHES, DIAMONDS AND ANY OLD
Discarded Jewelry or Gold Teeth.
SELINGER'S, 818 F ST. N.W.

Personal Loan Cos. 88

CONSOLIDATE your bills, 3 years to pay. Signatures or real estate loans. Peoples Mtg. Corp., 1306 R. I. ave. nw. DE. 3020.

AUTO LOANS TO $300.
AYARES SMALL LOAN CO., INC.
7902 Georgia Ave. SH 3700.

Trucks for Sale 97A

CHEVROLET—1935 Panel Delivery; ½-ton; Guaranteed A-1 condition; only used for light loads; $259. Logan Motors, 3540 14th st. nw. DIstrict 5631.

FORD—1936 Panel Delivery; black; no dents, body clean, motor excellent; used by a candy company for very light loads; Only $325; good looking enough for any kind of service. Logan Motors, 18th and M sts. nw. DIst. 5803.

Sale—Automobiles 98

BUICK $625
1936 "81" Roadmaster De Luxe 4-Dr. Trunk Sedan. One of the finest cars on the road; 6 wheels; heater, unusually low mileage; smart black finish. Formerly owned by Army officer. A value.
STANLEY H. HORNER, INC.
1111 14th St. N.W. NAt. 7651.

BUICK—1936 5-pass. Touring Sedan, model 41; gray paint, excellent tires, spotless interior, radio and heater. You cannot find better value in the city. $475. C. C. C. Guaranty.
CAPITOL CADILLAC CO.
1222 22d St. N.W. NAtional 3300.
Open Sunday and Evenings.

BUICK $295
1933 Small Size Convertible Coupe; a snappy little Buick buy in the pink of condition; 6 wheels; black finish; dual horns; an excellent value.
STANLEY H. HORNER, INC.
1111 14th St. N.W. NAt. 7651.

BUICK $775
1937 "67" Century De Luxe 4-Dr. Sedan. 131 horsepower; 6 wheels. Driven only 10,000 miles. Luxurious black finish. This is the fine car bargain of the day. Car No. 599.
STANLEY H. HORNER, INC.
1111 14th St. N.W. NAt. 7651.

BUICK $845
1937 "81" 4-door Trunk Sedan. Has everything, including brilliant performance; General cord tires, radio, divided seat in rear; black finish. You'll like this Roadmaster for only $845.
EMERSON & ORME.
17th and M Sts. N.W. DI. 8100.

BUICK $745
1937 46-S Opera Seat Coupe; built-in radio; dark blue finish; condition shows extreme care; an unusual Buick value. Car No. 598.
STANLEY H. HORNER, INC.
1111 14th St. N.W. NAt. 7651.

BUICK $365
1934 "47" 4-Dr. Sedan. Now everyone considering modest cost can afford Buick; drive this car for comparison before you buy. Excellent tires; fine black finish; superb motor. Car No. 627.
STANLEY H. HORNER, INC.
1111 14th St. N.W. NAt. 7651.

BUICK $695
1937 "47" 4-Dr. Sedan. With heater. Finished in rich Brewster green. Performs like a new Buick. This car absolutely must be seen to fully appreciate value. Hurry! Car No. 569.
STANLEY H. HORNER, INC.
1111 14th St. N.W. NAt. 7651.

BUICK—1936 "41" 4-Door Trunk Sedan. One of Buick's most popular cars. Drive it and see why; radio, heater, electric clock; condition shows care; 1939 trade-ins force us to sacrifice this fine car at below book value. $525.
DALY MOTOR SALES CO.
2115 M St. N.W. DI. 5786.

BUICK $735
1937 "41" 4-Dr. Trunk Sedan. Beautiful car in pink of condition. Low mileage leaves it practically new. Westminster gray finish; built-in radio. Traded by original owner. Special price at $735. Car No. 539.
STANLEY H. HORNER, INC.
1111 14th St. N.W. NAt. 7651.

BUICK $545
1936 "41" De Luxe 4-Dr. Trunk Sedan. Fine car performance at price equal to lesser cars. Don't miss this big value. Six wheels; radio; clock; heater. Traded by original owner. A real bargain. Car No. 611.
STANLEY H. HORNER, INC.
1111 14th St. N.W. NAt. 7651.

CHEVROLET—1935 Master Town Sedan, $295. Coast-In, Inc., 4th and Fla. ave. ne.

CHEVROLET—1934 Master Coach. Excellent condition mechanically; good rubber and a real piece of transportation at only $217. Lee D. Butler, Inc., 1121 21st st. nw. DI. 1218 or DI. 3173.

CHEVROLET—1934 Master Sedan, excellent black finish, with red wheels and trim. Spotlessly clean. Fine condition mechanically. Only $175.
GARDNER-STUART MOTORS.
804 Bladensburg Rd. N.E. LI. 8138.

CHEVROLET—1933 Master De Luxe 2-door; original blue finish; seat covers; only $189; $6 down, $12 month. Logan Motors, 3540 14th st. nw. DIst. 5631.

CHEVROLET—1937 4 Trunk Sedan, only $445. Coast-In, Inc., 4th and Fla. ave. ne.

CHEVROLET $395
1936 Town Sedan, with built-in trunk, radio; a superb buy in fine transportation; you'll do better and save money if you drive this before you buy.
TOM'S AUTO SERVICE.
637 N St. N.W. ME. 9101.

Post Classified Ads—National 4200.

Sale—Automobiles 98

CHEVROLET $489
1937 Town Sedan. Several to choose from at this price. Equipped with radio and heater. This car has had careful treatment as evidenced by its spotless interior and perfect motor. Only $489 with liberal trade and terms.
GEORGETOWN MOTORS
3342 M St. N.W. MI. 1850.
1733 North Moore St., Rosslyn, Va.

CHEVROLETS—1936; all body styles; 20 of these fine cars for your choice; hydraulic brakes, all-steel tops, hot batteries and antifreeze; priced from $345 to $425. Hurry for these bargains.
ADDISON CHEVROLET.
1437 Irving St. N.W. AD. 5411.

CHOICE of three 1935 Black Tudor Sedans for $325
BILLHIMER & PALMER.
R. I. Ave. and Hyatt St., Hyattsville. GR. 0902. Open eves. and Sunday.

CHRYSLER—1935 4-Door Trunk Sedan, 6 cyl. This car is black and the original finish is good as new; never sat in weather at all; come in and drive it and you will buy it. Owned by official of Interior Dept. Only $395. Logan Motor Co., 18th and M sts. nw. DIst. 5803.

CHRYSLER—1936 Imperial 4-Door Trunk Sedan. A luxurious car with all de luxe equipment; heater; fine motor. 1939 trade-ins force us to sacrifice this fine car at below book value. $395.
DALY MOTOR SALES CO.
2115 M St. N.W. DI. 5786.

CHRYSLER $645
1937 Royal 4-door Trunk Sedan. Equipped with radio, heater and overdrive; an unusually clean car with very good tires and motor, equal to new. Priced for immediate sale at only $645. Liberal trade and terms.
GEORGETOWN MOTORS
3342 M St. N.W. MI. 1850.
1733 North Moore St., Rosslyn, Va.

CORD—1937 Beverly Sedan, $1,245.
NORRIS, INC.
2018 14th St. N.W. NOrth 3948.

DE SOTO—1937 4-Door Trunk Sedan, $545. Radio, heater, white side-wall tires. Attractive green finish; low mileage; spotless inside. A real bargain at this price.
POHANKA SERVICE
1126 20th St. N.W. DIst. 9141.

DE SOTO—1937 4-door Touring Sedan. Truly a luxurious car in the best of condition; radio, heater; rich black finish. Priced for only $595. PACKARD, 24th and N sts. nw. REpublic 0145.

DODGE—1937 De Luxe 2-Door Touring Sedan. Finished in smart black; a practically new car in perfect condition; 1939 trade-ins force us to sacrifice this fine car at below book value. $525.
DALY MOTOR SALES CO.
2115 M St. N.W. DI. 5786.

DODGE—1936 2-Door Trunk Sedan, $395. Radio; green metallic finish; large built-in trunk; fine tires; interior spotless; perfect motor. An attractive car that will give someone many miles of good service.
POHANKA SERVICE
1126 20th St. N.W. DIst. 9141.

DODGE—1934 2-door Sedan. Has just been repainted a beautiful dark blue finish, trimmed with yellow; in A-1 mechanical condition and a real buy at only $227. Lee D. Butler, Inc., 1121 21st st. nw. DI. 1218 or DI. 3173.

DODGE—1936 De Luxe 4-Door Touring Sedan. Rich black finish; heater; complete for winter; 1939 trade-ins force us to sacrifice this fine car at below book value. $395.
DALY MOTOR SALES CO.
2115 M St. N.W. DI. 5786.

DODGE—1936 Touring Sedan. Special, $475. Coast-In, Inc., 4th and Fla. ave. ne.

FORD—1936 De Luxe Fordor Trunk Sedan, baked enamel finish, radio, heater; guaranteed; only $389; a 1932 car and $21 a month will buy it. Logan Motors, 18th and M sts. nw. DIstrict 5803.

FORD—1937 De Luxe Convertible Sedan; a sporty car with built-in trunk; finished in smart black with red trim; Uncle Joe will give new-car guarantee. Perfect in every detail and priced at only $589.
CHERNER MOTOR CO.
1711 Florida Ave. N.W. NOrth 8565.

FORD—1935 Tudor. Only $225. Coast-In, Inc., 4th and Fla. ave. ne.

FORD—1934 Tudor, $150. Original black finish is just like new; cream wire wheels, fine tires, clean inside; runs perfectly; far above average condition.
POHANKA SERVICE
1126 20th St. N.W. DIst. 9141.

FORD—1935 De Luxe Tudor Sedan; in condition; this trim little model stands heads and shoulders above any its equivalent in price; shows careful handling. Drive it today for comparison. Chernerized and fully guaranteed. Only $249.
CHERNER MOTOR CO.
1711 Florida Ave. N.W. NOrth 8565.

FORD—1935 Sport Coupe, $175. Heater; good paint and tires, and it runs perfectly. A bargain at this price.
POHANKA SERVICE
1126 20th St. N.W. DIst. 9141.

FORD—1935 Coupe, original black finish as clean as new. This car owned by a Government official. This car is really good. Only $269, $8 down, $15 month. Logan Motors, 3540 14th st. nw. DIstrict 5631.

FORD—1933 Tudor Sedan; just the value for the man who has less to spend but who insists upon value. A real special at only $149. Excellent finish, tires and immaculate interior.
CHERNER MOTOR CO.
1711 Florida Ave. N.W. NOrth 8565.

FORD—1936 Tudor Sedan; blue, radio; guaranteed fully in every way; used by Army officer; name if desired. Only $349. $49 down, $21 month. Logan Motors, 18th and M sts. nw. DIstrict 5803.

FORD—1936 Tudor Sedan. Buy this fine car for only $319. Spend the winter in a carefree car for comfort. Excellent motor, tires and immaculate interior. Chernized and fully guaranteed.
CHERNER MOTOR CO.
1711 Florida Ave. N.W NOrth 8565.

FORD $425
1937 De Luxe 4-door Sedan. Equipped with radio and heater (original factory installed). Perfect mechanically. Clean as can be and guaranteed for 90 days.
GEORGETOWN MOTORS
3342 M St. N.W. MI. 1850.
1733 North Moore St., Rosslyn, Va.

FORD—1936 Tudor Touring Sedan. Built-in trunk. Give this car your most critical inspection. You'll judge it better from behind the wheel. Chernized and fully guaranteed. Only $349.
CHERNER MOTOR CO.
1711 Florida Ave. N.W. NOrth 8565.

FORD—1937 Fordor Sedan, only $395. Coast-In, Inc., 4th and Fla. ave. ne.

FORD—1934 Tudor Sedan. This trim little model will save some one money. Set for winter and ready to go for only $169 See and drive it before you buy.
CHERNER MOTOR CO.
1711 Florida Ave. N.W. NOrth 8565.

FORD—1937 De Luxe Fordor Trunk Sedan, gunmetal gray, clock, dual equipment. Owned by retired Army colonel; perfect condition, only $489. Logan Motors, 3540 14th st. nw. DI. 5631. (Ford dealer.)

CHEVROLETS
See these cars. Compare our prices. All thoroughly reconditioned. Your old car may make the initial payment.

1937	Master De Luxe Town Sedan	$465
1936	Master Sport Coupe	$315
1936	Master 4-Dr. Trunk Sedan; Heater	$335
1936	Std. Town Sedan	$315
1935	Master Coach; Radio	$275
1933	4-Door Sedan	$165

POHANKA SERVICE
Olds Sales and Service Since 1923
1126 20th St. N. W.
Bet. L & M Sts. Dist. 9141

Post Classified Ads—National 4200

Sale—Automobiles 98

FORD—1933 Tudor, $130. Fine paint and tires; motor just reconditioned. Will give someone many miles of good service.
POHANKA SERVICE
1126 20th St. N.W. DIst. 9141.

FORD—1935 Tudor Sedan, $209; exactly the balance due finance company. Pick up payments. $15 month, and take car. Logan Motors, 18th and M sts. nw.

FORD—1937 Fordor Touring Sedan. Uncle Joe will give new-car guarantee. Practically new in every detail and ready to give many thousand miles of carefree service. Try to duplicate this bargain for only $489.
CHERNER MOTOR CO.
1711 Florida Ave. N.W. NOrth 8565.

FORD—1934 4-Door De Luxe Sedan, excellent condition in every respect. Real buy at only $199; terms; $29 down, balance easy terms. Handley Motor Co., 3730 Georgia ave. nw. AD. 6060.

FORD—1938 Convertible Sedan, driven 3,000 miles; sells new for $992; for sale now at $795. Logan Motors, 18th and M sts. nw. DIstrict 5803.

FORD—1935 Tudor, autumn brown; radio; $279. Logan Motors, 18th and M sts. nw. DIstrict 5803.

FORD—1936 De Luxe Tudor Trunk Sedan, Ford radio and heater, blue finish; used carefully by a high Govt. official; $389; a 1932 car and $21 month will buy it. Logan Motors, 3540 14th st. nw. DIstrict 5631.

FORD—1934 Convertible Cabriolet, $195; $8 down, $10 month. Logan Motors, 3540 14th st. nw. DIstrict 5631.

FORD $365
'37 De Luxe Coupe. Original green finish. 5 tires, 2 brand-new; 13,000 miles; mechanically perfect. DI. 8350, Owner.

FORD—1936 De Luxe Fordor Trunk Sedan, black; $299; $29 down, balance $21 month. Logan Motors, 3540 14th st. nw. DIst. 5631.

Ford 1934 Tudor, $175 cash. Excellent condition. CO. 7296-J.

FORD—1937 Model 85 De Luxe Coupe; gunmetal gray; radio and heater. This car owned and driven by a prominent doctor; at $479 this car is a real bargain. Logan Motor Co., 18th and M sts. nw. DIstrict 5803.

FORDS $445 EACH
1937 Tudor Sedans. Some with trunks; choice of black, blue or maroon; all in excellent condition; will sacrifice to sell immediately; note the low price; drive for comparison.
EMERSON & ORME.
17th and M Sts. N.W. DI. 8100.

FORDS—1937 De Luxe Tudors, trunk; one maroon, one black; used carefully; both serviced in our own shops; $469 each. Your '34 car and $18 month will buy one. Logan Motors, 18th and M sts. nw. DIstrict 5803.

GRAHAM—1937 Supercharger 4-Door Trunk Sedan. Economy champion of 1939; a magnificent low mileage bargain; all de luxe equipment; 1939 trade-ins force us to sacrifice this fine car at below book value. $695.
DALY MOTOR SALES CO.
2115 M St. N.W. DI. 5786.

GRAHAM—1937 Cavalier De Luxe 4-Door Trunk Sedan. Driven few thousand miles by preferred type of buyer. All de luxe equipment; a real buy; 1939 trade-ins force us to sacrifice this fine car at below book value. $595.
DALY MOTOR SALES CO.
2115 M St. N.W. DI. 5786.

HUDSON—1935 Sedan. Bargain at only $325. Coast-In, Inc., 4th and Fla. ave. ne.

HUDSON $499
1937 6-cylinder Club Coupe (opera seats), steering wheel gear shift. Original golden beige finish. Immaculate interior, excellent tires. A very economical car to operate. Most popular body style. Priced for quick sale at only $499. Liberal trade and terms.
MANY OTHERS TO CHOOSE FROM.
COAST-IN, INC.
4th and Florida Ave. N.E. AT. 7200.

LA SALLE—1935 Opera Seat Coupe. One of the smartest cars on the road now at a price within reach of everyone. Beautiful finish, immaculate interior and fine motor. Chernerized and fully guaranteed. Only $429.
CHERNER MOTOR CO.
1711 Florida Ave. N.W. NOrth 8565.

LA SALLE—1937 5-pass. Touring Sedan, black paint, white sidewall tires, seat covers, fog lights, spotlight, radio and heater. This is surely a beautiful car. $745. C. C. C. Guaranty.
CAPITOL CADILLAC CO.
1222 22d St. N.W. NAtional 3300.
Open Sunday and Evenings.

LINCOLN ZEPHYR—1937 4-door 6-passenger Sedan. Radio, heater, white sidewall tires; a car that is truly perfect throughout. Butler Bonded and a real buy at only $767. Lee D. Butler, Inc., 1121 21st st. nw. DI. 1218 or DI. 3173.

OLDSMOBILE—1936 5-pass. 2-door Touring Sedan, 8-cyl., large trunk, beautiful blue finish, all good tires, fine clean upholstery. You will find this car real value. $425. C. C. C. Guaranty.
CAPITOL CADILLAC CO.
1222 22d St. N.W. NAtional 3300.
Open Sunday and Evenings.

OLDSMOBILE $389
1935 6-cylinder 4-door Touring Sedan. Original Hollywod green finish; radio-equipped; immaculate interior, excellent motor and tires. A most popular model at the ridiculously low price of only $389. Liberal trade and terms.
MANY OTHERS TO CHOOSE FROM.
COAST-IN, INC.
4th and Florida Ave. N.E. AT. 7200.

Post Classified Ads—National 4200.

Sale—Automobiles 98

OLDSMOBILE—1937 "8" 4-dr. Trg. Sed. Radio, heater; spotlight; whitewall tires. Only $595. Superior Motor Co., 14th & P sts. nw. DU. 1300.

PACKARD—1935 5-pass. Convertible Sedan, model 1202; excellent gray paint; 6 disc wheels, green leather upholstery, clean Burbank top, all good tires and a splendid motor. Here is real value in a fine, distinctive car; $575. C. C. C. Guaranty.
CAPITOL CADILLAC CO.
1222 22d St. N.W. NAtional 3300.
Open Sunday and Evenings.

PACKARD $545
1936 "120" Convertible Coupe. Get in, put the top down and drive it on the open road. This sports-car bargain will make you feel ten years younger; 6 wheels; rumble seat; luxurious black finish. A real bargain for only $545.
EMERSON & ORME.
17th and M Sts. N.W. DI. 8100.

PACKARD—1936 1-pass. Limousine, model 1406; original black paint; 6 disc wheels; spotless upholstery; radio. This fine, distinctive car is certainly in remarkable condition; $795. C. C. C. Guaranty.
CAPITOL CADILLAC CO.
1222 22d St. N.W. NAtional 3300.
Open Sunday and Evenings.

PACKARD—1936 120 Touring Sedan, $525. Coast-In, Inc., 4th and Fla. ave. ne.

PACKARD—1937 "120-C" 4-door Sedan. Finished in luxurious cannon smoke. All-dual equipment. You'll shop far to equal this bargain at only $675. PACKARD, 24th and N sts. nw. REpublic 0145.

PACKARD—1935 5-pass. Sedan de Luxe model 1200, 127-inch wheel base, original black finish, spotless interior, excellent tires. Here is surely a clean car, priced at $475 for Wednesday only. C. C. C. Guaranty.
CAPITOL CADILLAC CO.
1222 22d St. N.W. NAtional 3300.
Open Sunday and Evenings.

PACKARD—1937 Convertible Coupe, 120-C; excellent green paint, green leather upholstery, all good tires and a splendid motor. You will find this car remarkable value; $625. C. C. C. Guaranty.
CAPITOL CADILLAC CO.
1222 22d St. N.W. NAtional 3300.
Open Sunday and Evenings.

PACKARD—1936 Convertible Sedan. A sports car bargain. Motor completely overhauled; heater; black finish; brand-new finish and top; $725. PACKARD, 24th and N sts. nw. REpublic 0145.

PIERCE-ARROW—1934 7-pass. Limousine, 1240-A. Original black paint, six steel wheels, trunk rack, spotless interior. This car had remarkable care. Surely it is real value at $450. C. C. C. Guaranty.
CAPITOL CADILLAC CO.
1222 22d St. N.W. NAtional 3300.
Open Sunday and Evenings.

PLYMOUTH—1936 Coach. Real buy, $389. Coast-In, Inc., 4th and Fla. ave. ne.

PLYMOUTH—1936 De Luxe 4-Door Trunk; black, perfect condition throughout; $469. Logan Motors, 18th and M sts. nw. DIstrict 5803.

PLYMOUTH—1937 4-Door Trunk Sedan, $495. Owned and carefully driven by a physician. Black finish is like new; fine tires; clean as a pin inside.
POHANKA SERVICE
1126 20th St. N.W. DIst. 9141.

PLYMOUTH $495
1937 De Luxe 2-door Touring Sedan, in smart black finish; built-in trunk, all de luxe features; just traded on new Buick and ready to go. A value for only $495.
EMERSON & ORME.
17th and M Sts. N.W. DI. 8100.

PLYMOUTH—1937 Sport Coupe, $445. Radio, heater; driven only 12,000 miles. Just like new throughout. Black finish; rumble seat.
POHANKA SERVICE
1126 20th St. N.W. DIst. 9141.

PLYMOUTH $495
1937 Touring Sedan. Beautiful original gunmetal finish. Spotlessly clean interior. Mechanically perfect. Tires excellent. This car is fully guaranteed. Only $495 with liberal trade and terms.
MANY OTHERS TO CHOOSE FROM.
COAST-IN, INC.
4th and Florida Ave. N.E. AT. 7200.

INVEST IN
VALUE

'36 DeSoto D. C'pe	$385
'36 Ford Tudor	$319
'35 Ford Tudor	$195
'37 Chev. Town Sed.	$485
'33 Ford Sedan	$135
'37 Ford Sedan	$375

Liberal Trade and Terms.
NORTHEAST
Motor Ford Co.
920 Bladensburg Rd. N.E.
AT. 0250

Post Classified Ads—National 4200.

Sale—Automobiles 98

PLYMOUTH—1935 2-door Sedan, equipped with radio and heater. This car is in excellent condition throughout; good finish, 5 good tires, etc.; only $327. Lee D. Butler, Inc., 1121 21st st. nw. DI. 1218 or DI. 3173.

PLYMOUTH—1936 Touring Sedan, $395. Coast-In, Inc., 4th and Fla. ave. ne.

PLYMOUTH—1936 De Luxe 2-Door Touring Sedan, radio and heater; $397 at Logan Motors, 3540 14th st. nw. DIst. 5631.

PLYMOUTH $495
1937 4-door Trunk Sedan. Here is one of the best used cars in twon at this price. Very clean throughout; good tires and an excellent motor. Most liberal trade-in allowance and terms.
GEORGETOWN MOTORS
3342 M St. N.W. MI. 1850.
1733 North Moore St., Rosslyn, Va.

PLYMOUTH—1934 De Luxe 2-Door Sedan, excellent black finish, good tires, A-1 mechanically. Real buy at only $225.
GARDNER-STUART MOTORS.
804 Bladensburg Rd. N.E. LI. 8138.

PLYMOUTH $249
1934 De Luxe Sedan. Excellent mechanical condition; paint, tires, motor and upholstery all are far above average. Priced for quick sale at only $249. Liberal terms.
MANY OTHERS TO CHOOSE FROM.
COAST-IN, INC.
4th and Florida Ave. N.E. AT. 7200.

PLYMOUTH—1935 2-Door Sedan. Two to choose from at only $250 each. Both are excellent buys at this figure.
GARDNER-STUART MOTORS.
804 Bladensburg Rd. N.E. LI. 8138.

PONTIAC—1934 2-door Trunk De Luxe; 8-cyl., very low mileage, green finish; a real buy at $265. Logan Motors, 18th and M sts. nw. DIstrict 5803.

PONTIAC—1935 4-Door Sedan, $295. Leather upholstery. Can be used as a cab; original black finish; fine tires, and it runs perfectly. Owned and carefully driven by one party.
POHANKA SERVICE
1126 20th St. N.W. DIst. 9141.

PONTIAC—1936 5-pass. 2-door Sedan, 6-cyl.; excellent beige finish, good tires, fine, clean upholstery and a splendid motor. This is a very clean car; $395. C. C. C. Guaranty.
CAPITOL CADILLAC CO.
1222 22d St. N.W. NAtional 3300.
Open Sunday and Evenings.

PONTIAC—1933 4-Door Sedan, $195. Your inspection will convince you of the former owner's fine care. Original finish like new; inside spotless and shows no wear; fine tires; runs perfectly.
POHANKA SERVICE
1126 20th St. N.W. DIst. 9141.

CASH FOR YOUR CAR.
L. P. STEUART, INC.
1325 14th St. N.W. DE. 4803.

WE PAY MORE FOR YOUR CAR.
"SI" HAWKINS.
1333 14th St. N.W. DUpont 4455.

Sale—Automobiles 98

PONTIAC—1936 Sedan. Good tires and motor; black finish; runs and looks fine; 1939 trade-ins force us to sacrifice this fine car at below book value. $[illegible]
DALY MOTOR SALES CO.
2115 M St. N.W. DI. [illegible]

STUDEBAKER—1934 6-cylinder Sedan. Here is a lot of first-class transportation for only $197. Makes a good appearance and is "right" mechanically. Lee D. Butler, Inc., 1121 21st st. nw. DI. 1218 or DI. 3173.

STUDEBAKER—1936 "6" Sport Coupe. Only $395. Coast-In, Inc., 4th and Fla. ave. ne.

STUDEBAKER—1935 Convertible Coupe, 6 cyl.; original black finish; red leather upholstery; new tan top; motor excellent; only $325; $35 down, balance $[illegible] month. Has a heater. Logan Motors, 18th and M sts. nw. Dist. 5803.

$100 CREDIT new Ford for $35. OXford 80-J-4 eves. or NA. 1816, ext. 38, Stewart.

$225 CREDIT SLIP on new Oldsmobile for $75. Eprink. 1713 Pa. ave. nw.

$250 CREDIT FOR $100
If you plan buying a new car without trade-in, buy my credit of $250 at leading Auto Co. Will sell for $100. AD. [illegible]

$75.00 credit on new Chevrolet for $25 cash. Call WI. 2397-W, from 7 to 9 p. m. W. B. Reeves.

HYATTSVILLE AUTO CO.
BUICK DEALER.
Hyattsville, Md. (on Balto. Blvd.) GR. 1810.

EVERYTHING POINTS TO
ARCADE-PONTIAC CO.
1419 Irving St. N.W. AD. 0575.

WASHINGTON'S OLDEST CHEVROLET DEALER
BARRY-PATE

1937	1936
Chev. De Luxe Sport Coupe	Ford Tudor
$459	$299

MANY OTHERS
1130 CONN. AVE.
Di. 4200
DEPENDABLE USED CARS

OLDSMOBILES
If you want an Olds, then see these cars. Compare our prices. All thoroughly reconditioned and displayed ready to demonstrate. Many have a radio and heater. Your old car may make the initial payment.

1938 4-Dr. Trunk Sedan (Radio; heater; 8 cylinders)	$81[illegible]
1937 4-Dr. Trunk Sedan	6[illegible]
1937 Coupe; radio	5[illegible]
1937 2-Dr. Sedan (Radio; heater)	6[illegible]
1937 4-Dr. Trunk Sedan (Heater; white side-wall tires; 8 cylinders)	69[illegible]
1936 2-Dr. Sedan; heater	39[illegible]
1936 4-Dr. Trunk Sedan	41[illegible]
1936 4-Dr. Sedan (Radio; heater)	44[illegible]
1935 4-Dr. Trunk Sedan (Radio)	31[illegible]
1935 4-Dr. Trunk Sedan (8 cylinders)	34[illegible]
1934 4-Dr. Sedan	25[illegible]
1934 2-Dr. Sedan	23[illegible]

POHANKA SERVICE
Olds Sales and Service Since 1923
1126 20th St. N. W.
Between L & M Sts. Dist. 9141

NEW CAR { PERFORMANCE APPEARANCE CONDITION
at
USED CAR PRICES
All Cars Winter Conditioned

1937 CHEVROLET DE LUXE TOWN Sedan. Built-in Trunk. Beautiful brown finish — $519	1935 FORD TUDOR. Green finish. A-1 mechanical condition. Spotlessly clean interior — $259
1936 CHEVROLET TOWN SEDAN. Excellent condition. Conventional front axle. Reduced to — $359	1936 CHEVROLET DEL. COACH. Smart jet black. Very clean. Good rubber. Fine motor — $239
1937 FORD DE LUXE TUDOR Trunk Sedan. Excellent blue finish. A-1 mechanically — $449	1936 DODGE 2-DR. TRUNK SEDAN. Radio equipped. Black finish. Fine condition mechanically — $459
1936 FORD TUDOR TRUNK SEDAN. Excellent throughout — $369	1936 OLDSMOBILE "6" 2-DOOR Trunk Sedan. Black finish. Motor Excellent. Very clean car — $479
1936 CHEVROLET DEL. COACH. A spotless car. Perfect mechanically — $339	1936 TERRAPLANE DEL. TRUNK Sedan. Reduced to — $299

LIBERAL TRADE and TERMS
STOHLMAN
TWO LOCATIONS
3307 M St. N.W. 24th and M Sts. N.W.
Phone WEst 1646

PARKWAY
brings you
WINTEREADY
USED CARS

READY TO START—ANY WEATHER
READY TO GO—ANYWHERE
and SAFETY-TESTED

1937 Lincoln Zephyr 4-door Sedan, in new-car condition inside, outside and underneath ... $695

1937 Chevrolet Master De Luxe 2-door Town Sedan, built-in trunk, knee action; perfect $479

1936 Ford Tudor Sedan, a smart looking, good running car that's a knockout at $299

1935 Ford Tudor Sedan, clean and neat, runs like a larger model. Compare our price of $169

1936 Ford Station Wagon, just reconditioned, perfect. $379

1936 Ford 157" Moving Van body, duals $449

1937 Ford Sedan Delivery, economical to run, 2 to choose from $449

1937 Dodge 157" 1-ton Van, ready to go to work.... $489

1935 Ford Panel, in excellent condition $249

1933 Ford Panel, operates perfectly $89

1937 Ford Tudor Touring Sedan, many features of the new models $375
1937 Ford De Luxe Tudor Sedan, built-in trunk, excellent condition $389
1937 Ford Convertible Sedan, a smart car for year 'round comfort $499
1937 Ford Fordor Sedan, a one-owner car that's a real buy $419
1936 Ford Fordor Sedan, shows the good care former owner gave it $329
1936 Ford Club Cabriolet, leather upholstery, perfect all 'round $389
1936 Ford Fordor De Luxe Touring Sedan, new tires, immaculate $379
1936 Ford De Luxe Fordor Touring Sedan, beautiful gull gray enamel, radio $379
1936 Chevrolet Coupe, knee action, Fisher body, runs perfectly $369
1935 Ford Coupe, just the car for a shrewd business-man $179
1935 Chevrolet Master De Luxe 2-door Sedan, let us demonstrate it $319
1935 Ford Fordor Sedan, smooth mechanically, looks unusually good $269
1935 Ford Cabriolet, Cordova Tan enamel, leather upholstery, perfect $299
1934 Ford De Luxe Fordor Sedan, easy to handle, easy on your budget $219
1934 Chevrolet Cabriolet, a sporty car for anyone and a bargain $249
1934 Studebaker Sedan, a good, big car at a small car price $249
1934 Chevrolet Master De Luxe 4-door Sedan, looks mighty nice $229
1933 Ford Coupe, has had good care, runs quietly and efficiently $139
1933 Ford Coupe, if you're seeking economy this is it $109
1932 Ford Tudor Sedan, the whole family will appreciate this $109

Don't Wear Your Snowshoes
We think enough of our cars to keep them clean and dry in our Bargain Basement where you can inspect them in comfort.

OPEN TIL 10 P. M.
PARKWAY
MOTOR COMPANY
3040 M St. N.W. WE. 0181

Trailer Tintypes

Bob Burns Says—

One reason why I never played the stock market is because I've seen it ruin lots smarter men than me. It seems to be a sort of disease that you jest can't shake off once you get it in your blood.

I knew a fella who had a nice business until he got to playin' the stock market and he couldn't wait for the afternoon paper to come out with the quotations. Finally he got reckless about the way he got the money and he not only lost his business but was sent to jail. We thought that'd cure him, but the first time the jailer gave him a paper he turned to the market reports and started figgerin' on the margins with a pencil. Finally he turned to his cellmate and said, "I've got a sure thing here! I could make $34 a night stealin' hogs in Iowa!"

Copyright, 1938, Esquire Features, Inc.

MR. AND MRS. — Something for the Girls — BY ARTHUR FOLWELL AND ELLISON HOOVER

JOE, THE GIRLS ARE COMING FOR BRIDGE TOMORROW. WILL YOU GET SOME CIGARETTES?
SURE. WHAT KIND?
WHY, LET'S SEE. MRS. SAPLING SMOKES ONLY SULTAN'S JOYS—
OH, SHE DOES!
AND MRS. GADDER LIKES ONLY VIRGINIA VOLUPTUALS, MILD—
IS THAT SO!
YES—AND MISS SOSS SMOKES NOTHING BUT PERSIAN PETS
BETTER GET 'EM YOURSELF. I GOT A BUSY DAY

TERRY AND THE PIRATES — Listen to Terry and the Pirates—5:15 P. M.—WMAL — BY MILTON CANIFF

YES, SON, I'LL ACCEPT BAIL FOR YOUR CHINESE FRIENDS - BUT WOULD YOU CARE FOR A NIP OF ADVICE?
WHY, SURE! GLAD TO HAVE IT, OFFICER!
THIS BARON DE PLEXUS IS A SHARP ONE! HE'LL HAVE THE CHAPS IN COURT AN' WORK LIKE THE SATAN HIMSELF TO GET 'EM PUNISHED FOR SMASHIN' HIS AUTO!
SOUNDS LIKE A SOUR OLD GAFFER!
SOUR'S NOT TH' HALF! HE'S THE SORT WHO TAKES PLEASURE IN BEATIN' A BLOKE WHEN HE'S DOWN... ESPECIALLY, WHEN THE CHAP CAN'T FIGHT BACK!
TAKE YOUR BAIL MONEY AND SETTLE WITH THE BARON— IF YOU CAN! YOU'LL BE WELL RID OF THE BLIGHTER!
HMM! THANKS! I'LL PAY THE BARON A VISIT!

DONALD DUCK— A Pedestrian Takes the Right of Way — BY WALT DISNEY

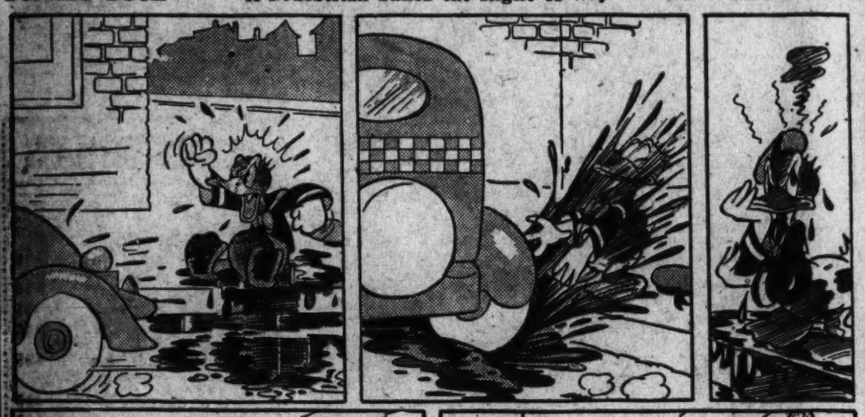

BIG CHIEF WAHOO — BY SAUNDERS AND WOGGON

CHIEF WAHOO'S CONDITION IS UNCHANGED TODAY, PRINCESS MINNIE-HA-CHA. HE DESERVES THE WORLD'S DEEPEST GRATITUDE FOR EXPOSING PROFESSOR WEERD AND HIS FIENDISH "TIME REVERSER"— BUT AT WHAT A SACRIFICE!
PRINCESS! COME QUICK! HE'S GOING FAST!
POOR, DEAR WAHOO! STARTING OUT FOR THE HAPPY HUNTING GROUND WITHOUT KNOWING YOUR OWN SWEETHEART IS HERE TO BID YOU GODSPEED!
HERE IS A FAREWELL KISS, MY BRAVE WARRIOR!
OSKEE-WA-WA!

WINNIE WINKLE — Finis — BY BRANNER

MR. BONIFACE, SR - ABOUT THIS COIFFURE OF MINE— IT'S AN AWFUL EXPENSE HAVING IT SET EVERY FEW DAYS!
BUT WINNIE— ISN'T IT WORTH THE TROUBLE? HAVEN'T YOU NOTICED ALL THE WOMEN ADMIRING YOU?
IT'S DIFFERENT! THAT'S WHY I SUGGESTED IT TO YOU! I WANT YOU, OUR HOSTESS, TO BE DIFFERENT! SEE WHAT I MEAN?
I SEE WHAT YOU MEAN!
WELL, THAT'S THAT!

DON WINSLOW OF THE NAVY — One Hundred Sixty — BY FRANK MARTINEK

NUMBER ONE HUNDRED SIXTY WILL BE ABOUT WHERE YOU SEE THAT KID, WINSLOW...
WHY, THAT'S BUZZ, HIMSELF
639A
GEE! MISTER WINSLOW, I'M SURE GLAD THAT'S YOU!
WHAT'S THIS? WHERE'D YOU GET THAT PACKAGE?
WELL, IT WAS HEADED FER THE GANG'S PLACE HERE BUT THE DELIVERY GUY COULDN'T GET IN—
I CAN GUESS THE REST... YOU TALKED HIM OUT OF IT, YOU YOUNG SLICKER!
BRING IT ALONG... WE'RE GOING TO SEE THE INSIDE OF THAT HOUSE, RIGHT NOW..
11-30

Listen to Don Winslow on the air today—WMAL—4:30 P. M.

MICKEY FINN — Down for the Count — BY LANK LEONARD

FLOSSIE SHOULD MAKE A FINE POLICE WOMAN. SHE'S VERY MUSCULAR!
MUSCULAR, MY EYE! SHE'S NOTHIN' BUT FAT!
GOSH—THAT MUST BE HER NOW—WITH THE APPLICATION I GAVE HER TO FILL OUT!
YOU'RE MAKIN' A MISTAKE FLOSSIE! YOU'RE NOT FITTED FOR A JOB LIKE THAT!
WHAT'D'YA MEAN I AIN'T FITTED?
WELL, SUPPOSE I WAS A DRUNK THAT YOU HADDA PINCH— AND I GRABBED HOLD OF YA LIKE THIS?
OKAY! I'LL SHOW YA!
GOSH, MICKEY— I DIDN'T MEAN TO THROW HIM SO HARD!
THAT'S ALL RIGHT, FLOSSIE— HE JUST LANDED ON HIS HEAD!

NED BRANT—A Story of College Athletics — BY BOB ZUPPKE, Famous Football Coach.

THIS WHERE PERSONAL SERVICE IS GOING TO BE, BRANT?
YES SIR—AND WE'LL BE READY FOR BUSINESS IN A FEW MINUTES
LET 'ER DOWN, NED— WE'RE ALREADY IN BUSINESS
DON'T TELL ME YOU SPIED A CUSTOMER, BUD
HEY, YOU—HELP NED WITH THE DESK— THIS GUY IS OUR FIRST CUSTOMER!
WHAT'S IT ALL ABOUT, SHEKELS?
I'M GOING TO HELP YOU SELECT SOME NECKTIES—THE ONES YOU WEAR MAKE PEOPLE STUFF COTTON IN THEIR EARS—THIS ADVICE WILL COST YOU ONE SMACKER!
MEN'S SHOP

DIXIE DUGAN — Exciting News! — J. P. McEVOY AND H. J. STRIBEL

A BE IT EVER SO HUMBLE THERE'S NO-O— PLACE LIKE HOME A
IT'S SO NICE HAVING YOU BACK, DEAR.
R-R-R-R-RING
DIXIE ??— COME OVER! —SOME EXCITING NEWS!
O.K. MICKEY
GOLLY! I WONDER WHAT IT CAN BE??
IS IT ABOUT DENNY?? HIS COYOTE— OR WHAT???

JOE PALOOKA — Name's Sanchez — BY HAM FISHER

NO SIGN OF 'IM, AN' TH' POST OFFICE IS CLOSIN'
WE MIGHT'S WELL GO TO THE HOTEL FER THE NIGHT. WE KIN LOOK AGAIN T'MORRA.
U.S. POST OFFICE
IF WE WASN'T ON SUCH IMPORTANT BIZNESS---I'D BE TEMPTED T'TAKE A GAMBLE ON A COUPLA THESE OIL OPTIONS MYSELF.
BEG PARDON---DID YOU SAY YOU WANTED T'BUY SOME LEASES?
I SAID I COULD BE TEMPTED IF--
THERE'S A FELLA GOT SOME FER SALE. NAME'S SANCHEZ.
!
!

Advertisement — Advertisement — Advertisement — Advertisement

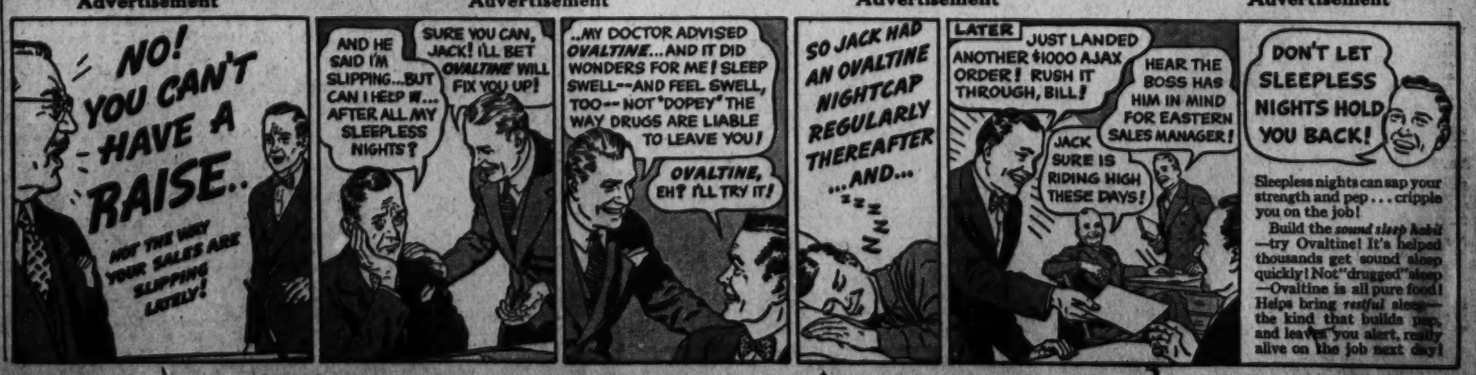
NO! YOU CAN'T HAVE A RAISE..
NOT THE WAY YOUR SALES ARE SLIPPING LATELY!
AND HE SAID I'M SLIPPING...BUT CAN I KEEP IT... AFTER ALL MY SLEEPLESS NIGHTS?
SURE YOU CAN, JACK! I'LL BET OVALTINE WILL FIX YOU UP!
..MY DOCTOR ADVISED OVALTINE...AND IT DID WONDERS FOR ME! SLEEP SWELL--AND FEEL SWELL, TOO-- NOT "DOPEY" THE WAY DRUGS ARE LIABLE TO LEAVE YOU!
OVALTINE, EH? I'LL TRY IT!
SO JACK HAD AN OVALTINE NIGHTCAP REGULARLY THEREAFTER ...AND... ZZZZZ
LATER
JUST LANDED ANOTHER $1000 AJAX ORDER! RUSH IT THROUGH, BILL!
HEAR THE BOSS HAS HIM IN MIND FOR EASTERN SALES MANAGER!
JACK SURE IS RIDING HIGH THESE DAYS!
DON'T LET SLEEPLESS NIGHTS HOLD YOU BACK!
Sleepless nights can sap your strength and pep . . . cripple you on the job!
Build the sound sleep habit—try Ovaltine! It's helped thousands get sound sleep quickly! Not "drugged" sleep—Ovaltine is all pure food! Helps bring restful sleep—the kind that builds pep, and leaves you alert, really alive on the job next day!

Pair Held for Jury In Narcotics Raid

Anthony L. Henley, 38, and his wife, Margaret Henley, 35, seized by police and Federal agents Monday night, were held for the grand jury yesterday on charges of violating narcotics laws. Before United States Commissioner Needham C. Turnage, the couple pleaded not guilty.

They were arrested by Detective Sergts. Robert Bryant and R. J. McCarty at their home, 511 Seventh street northeast. A quantity of heroin, hypodermic needles and milk sugar was seized.

President's Mother Recovers From Illness

Hyde Park, N. Y., Nov. 29 (AP).—Mrs. Sara Delano Roosevelt, mother of the President, was recovering at her Hyde Park home today from a week's illness with tonsilitis.

Cleveland Park Contest

An emblem design contest was announced yesterday by the Cleveland Park Business Men's Association. Bernard Elman, secretary, said designs for the insignia must be admitted by December 10. A $25 prize will be awarded the winner December 17 on the stage of the Uptown Theater.

Senator Lodge Kept In Bed by the Grippe

Beverly, Mass., Nov. 29 (AP).—Members of Senator Henry Cabot Lodge's family today disclosed he had been in bed with the grippe since Saturday.

Mary Steele to Talk

Mrs. Mary Steele, director of women's and professional projects of the District WPA, will speak at the Shiloh Baptist Church, Ninth and P streets northwest, Sunday, at 3 p. m. Her topic will be "Jobs for Women and Professional Men in the WPA."

Earthquake Shocks Downtown Los Angeles

Los Angeles, Nov. 29 (AP).—A sharp earthquake shook downtown Los Angeles buildings today. The shock was not strong enough to cause damage.

Do Not Neglect
Arthritis
Thousands suffering from arthritis would have found help in Mountain Valley Mineral Water direct from famous Hot Springs, Arkansas. MINERAL effective. Doctor endorsed. Endorsed by physicians for over 30 years. Phone MEt. 1669 for booklet.
Mountain Valley Mineral Water
MEt. 1669 1669 K St. N. W.

ANNUAL MUFFLER SALE!

A. All Silk 25% weighted Jacquard Persian Pattern. All Colors **$1.19**

B. Fine Zephyr Wools. Plaids and checks **$1.19**

C. All Silk Jacquard Crepe Dress Muffler. Also plain shades **$1.19**

D. All Silk Crepe 25% Weighted Muffler in plain shades. Blue, Maroon, Canary **$1.19**

E. All Silk Satin 25% Weighted muffler in Checks and Novelty Patterns **$1.19**

F. Imported All Wool Muffler in Neat Checks and Plaids, **$1.19**

G. All Silk Embroidered Figures on Plain Shades and Whites **$1.19**

H. All Wool Knitted Muffler in Bold Blazer Stripes **$1.19**

Men's Furnishings—Main Floor—The Hecht Co.

$1.55 Values!
$1.95 Values!
$2.95 Values!

Mufflers

ON SALE AT

1.19

Every Muffler Made of All Silk, All Wool or 25% Weighted Silk

UNQUESTIONABLY, one of the greatest muffler sales we have ever offered! And only because of the past few months of warm weather! We usually place our order for this yearly event many months in advance . . . but the unseasonable weather held us off until the last possible moment. It's lucky we did! Our regular maker of fine quality mufflers was heavily overstocked! He anticipated a tremendous business in November . . . but the heat wave got him, too! He had to unload to keep his factory busy! And offered us four thousand, *yes, four thousand,* of his $1.55, $1.95 and $2.95 mufflers to sell at $1.19! Did we grab them fast? This sale is our answer! Mufflers for business . . . for sports . . . for evenings . . . for formals! In fact, for every hour 'round the clock. Don't miss this thrilling event!

Men's Shop—Main Floor—The Hecht Co.

All Silks! Weighted *Silks! All Wools! Imported Hand-Loomed All Wools! Soft Zephyr Wools! Angora-and-Wools! Alpaca-and-Zephyr Wools! All Silk and Silk-Weighted Dress Mufflers with long fringes!
***Not over 25% weighted.**

REMEMBER . . . there are only 22 shopping days to Christmas! Lay away as many as you can for every man on your list. Beautifully boxed, of course, for gift-giving.

If You Buy it at

THE HECHT CO.

F STREET AT SEVENTH — NATIONAL 5100

It's a Welcome Gift